WEATHER
Fair tonight with light to heavy frost, temperature near freezing; Friday fair and continued cold. (Detailed report—Page 6.)

Pittsburgh Sun-Telegraph

ESTAB. 1927—VOL. 4—NO. 76 THURSDAY, APRIL 18, 1929 THREE CENTS

WALL ST. CLOSE

Today

In the Heart, In the Street. Smallpox Is Serious. Fish For Ex-Presidents. Bandits Get What They Want.

—By ARTHUR BRISBANE—

IT HAS rained in Wall Street steadily for about a week, and speculators have been saying with Verlaine, "It rains in my heart as it rains in the street."

YESTERDAY weather and Wall Street were a little brighter. The rain stopped, money for speculating was cheaper, prices went up, 3,146,000 shares were sold, and brokers who want to see seats rise from $500,000 to $1,000,000 each felt more cheerful.

ONCE a "1,000,000-share day" was wonderful. Now a "2,000,000-share day" is a disaster.

We easily get used to prosperity and want more of it.

THE French take smallpox seriously for good reasons. In the war of 1870 every man in the German army was vaccinated, and not one man developed smallpox.

In the French Army few were vaccinated, and thousands had smallpox. There is no "theory" about THAT.

SMALLPOX has been spreading in England, in regions where vaccination has been neglected, and the French hurriedly announced that no Englishman might land on French soil unless he had been vaccinated within two months. This applies to American tourists coming through England.

Later the vaccination rule was abolished, the French having decided to risk a little smallpox rather than shut out British and American tourists' cash. France takes smallpox and vaccination seriously. Britain will do the same after a few more die.

CONNECTICUT'S Legislature, by a rising vote, enabled Calvin Coolidge to fish anywhere in Connecticut.

That's pleasant, but an ex-president cannot live on fish. The people, by a rising vote, ought to give ex-presidents a pension of at least $75,000 a year.

THE criminal means to get what he is after. In the heart of New York yesterday, five bandits shot a policeman and a bank messenger, and escaped with a $38,392.06 payroll.

Trained in the bootleg school, criminals present a problem that this country must deal with before long.

CONGRESSMAN REID, of Illinois, wants the Federal Reserve Board, "its activities and policies" investigated.

There is nothing to investigate. The Federal Reserve Board has been operated in accordance with the law that established it.

What is needed is a law to curb usury. Not the Federal Reserve Board, but money lenders are the individuals collecting from 9 to 20 per cent interest.

THE Senate Judiciary Committee finds that it is all right for Secretary Mellon to continue at the head of the Treasury without a new appointment.

The Senate may well add thanks that Mr. Mellon is willing to continue. He has a business of his own of a billion or so, and the salary the people pay him is not much of a consideration.

SCHACHT, representing Germany, says to the Allies, "Will you please cut one billion marks a year off your bill? If you'll do that, we'll pay."

The Allies want Uncle Sam to cut down or eliminate his claim.

GOVERNMENT agents prosecuting an actress who divides her time between a night club and the stage, testify that the young woman drank to excess with them while they were spending taxpayers' money "getting evidence."

HOW do taxpayers like the idea of having their money spent to make women drunk?

AMERICAN missionaries are advised by the consul-general to flee from Kiangsi and Kwangtung provinces. Communists' activities and public hostility make those provinces dangerous.

THIS seems outrageous. But let us ask ourselves what would happen to Chinese missionaries if at a time of excitement they were found in a crowded American city trying to convert Christian children to one of the Asiatic religions?

PLUTARCO GIL, president of Mexico, wants temperance and he goes about it intelligently to discourage whisky and the even worse alcoholic poison, pulque.

He urges the people to drink goats' milk or water. If they won't do that, he hopes they will take beer and wine.

He doesn't intend to set up any competition with our national bootlegging enterprises.

GOVERNMENT agents testify that in Miami alone, 5,000 men are engaged in rum running and bootlegging. That is one of the nation's well organized industries.

(Copyright, 1929, King Features Syn., Inc.)

Pittsburgh Coal Co. Slashes Miners' Wages

DRUGGIST HELD IN FATAL EXPLOSION

Squire Convicted as Grafter

The Bambino Gets Kissed By New Wife

BLAST AT SHANNON TERMED ARSON

As a resutl of the gasoline explosion in the basement of the Castle Shannon Pharmacy, Library road, Castle Shannon, on March 9, which caused the death of two men, Hiland Gefsky, 28, of 3363 Parkview avenue, Oakland, alleged owner, was held for court today on charges of arson and conspiracy to commit arson by Alderman Thomas Flanigan.

The two victims, Joseph Lubens, 23, of Sixth street, Castle Shannon, who died March 11, and Ralph Nickmeyer, 22, of 2719 Library road, Baldwin township, who succumbed the following day, are alleged by Fire Marshal Thomas Pfarr to have been in the act of setting fire to the store at the instigation of Gefsky.

Pfarr testified he possesses a deathbed statement from Nickmeyer, who is said to have had two fire insurance policies payable to Gefsky in his pockets at the time of the explosion. The insurance totalled $8,500 on the stock and store fixtures.

Gefsky was arrested after a conference between District Attorney Samuel H. Gardner, Pfarr and Deputy Fire Marshal C. A. Lippert.

AID ALSO GUILTY IN GIRL CASE

A jury of 11 members in Criminal Court today returned a verdict of guilty against Justice of the Peace Arthur F. Reed, of Greentree, and H. S. Hiser, private detective, accused of defrauding Geraldine M. Shuey under threat that her baby would be taken from her.

The two were convicted jointly of conspiracy, extortion and fraudulent conversion. Reed also was held guilty of malfeasance in office. Hiser works as a special officer out of Reed's office.

A motion for a new trial was made this afternoon.

Visiting Judge Miles I. Potter fixed bail at $10,000 each. As the two left the courtroom Hiser was served with a warrant charging him with fraudulent conversion, the prosecutor being the Unger Jewelry Company.

JUROR TAKEN ILL

Mrs. Nellie A. Boyce, of 107 South Euclid avenue, Bellevue, a member of the jury, was taken ill at her home last night, the court was informed, following finding of a verdict at 5:30 p. m. yesterday, and was unable to appear in court today for the opening of the sealed verdict.

By agreement of counsel for both sides and Presiding Judge James H. Gray, the 11 jurors were permitted to make the return.

PAID HISER $420

Miss Shuey, a former Greensburg telephone operator, alleged that $420 had been kept from her after George W. Snyder, of Jeannette, had paid it to the justice in settlement of a suit Miss Shuey had brought against Snyder.

In court the girl testified that she had not wished to settle the suit, that Reed had suggested such action, and then had threatened to take her baby from her if she complained.

THREAT AGAINST BABY

"They told me that if I didn't sign the paper (two blank pages) my baby would be put out of the hospital and I'd never see it again. That is why I signed," she testified.

The hospital was the Haddon Maternity Hospital, where Hiser later paid $200 for the care of Miss Shuey, according to testimony of hospital officials.

Hiser admitted on the witness stand that he had acted for 20 years as a private detective, without a license, in violation of law.

Seventh Ave. Hotel Leased to Leff Chain

The lease of the Seventh Avenue Hotel, operated for many years by Norman Richardson, has been taken over by Leff Brothers, it was announced today. The property is owned by the B. F. Jones estate and the deal first was reported as having been for the purchase of the property. The consummation of a sale was denied at the office of the Jones estate, but it was said that the Leff Brothers had acquired the lease.

The Seventh Avenue is one of the oldest hotel stands in Pittsburgh.

Awning Fire Draws Downtown Crowds

A lighted cigaret butt dropping from an upper story to a first floor awning in front of 401 Fourth avenue, unoccupied, today, caused downtown fire companies to dash to the scene and attracted a large throng. Firemen placed the damage at $10.

In the Sun-Telegraph Today

Weather Detail	Page 6
Odd Sights	Page 7
Theaters, Movies	Page 12
Magazine	Page 14
Radio Programs	Page 15
Society	Page 16
Fiction	Page 22
Sports	Pages 23, 24, 25, 26
Finance	Pages 26, 27, 28

Saved

Photo by Pittsburgh Sun-Telegraph.

CLYDE L. KINGSBAKER, JR.

MOTHER SAVES BABY, SELF

The first floor of her home filled with smoke from an explosion in the living room, Mrs. Belle L. Kingsbaker, of 5851 Ferree street, Squirrel Hill, saved herself and her 4-year-old son by climbing to the front porch roof and then crossing to the adjoining apartment of the double house. Both the mother and son, Clyde L. Kingsbaker, Jr., were unharmed.

Mrs. Kingsbaker and a maid, Pauline Mutznik, were cleaning a rug with gasoline when an explosion occurred. The girl was using the gasoline and Mrs. Kingsbaker was operating an electric cleaner.

Flames from the explosion spread to a large davenport and both women rushed from the room as it became filled with smoke and flames. The child, seeing the fire, rushed to the second floor. The mother followed and after capturing him, tried to descend to the first floor. Forced back by the smoke and flames, she escaped over the porch roof.

Firemen extinguished the blaze before it spread to other rooms. Mrs. Kingsbaker said the damage would be about $700.

Geographic Society To Honor Coolidge

WASHINGTON, April 18.—(AP)—Calvin Coolidge has accepted an invitation to be a member of the board of trustees of the National Geographic Society, Dr. Gilbert Grosvenor, president, announced today. Formal election probably will take place this month.

Dr. Grosvenor and the former president have been friends since they attended college together at Amherst.

Marion Talley Gets Many Farm Offers

NEW YORK, April 18.—(AP.)—Associates of Marion Talley, youthful prima donna, who announced her retirement from the Metropolitan Opera Company to live on a farm, said yesterday that she had received approximately two dozen invitations to locate in various districts from California to Florida.

THOMSON HITS JONES STATUTE

The Jones law, authorizing five years imprisonment and $10,000 fine for violation of the Eighteenth Amendment, is a grievous mistake, and Congress defeated its own purpose in enacting it, in the opinion of Judge W. H. S. Thomson, of the United States District Court.

Judge Thomson expressed his views on the subject in plain, forceful words on his return to the city today from a trip to the East, during which he sat for two days on the bench of the United States Court of Appeals and attended a banquet of the Philadelphia Bar Association in honor of Francis Shunk Brown, formerly attorney general of Pennsylvania.

SEES COURT GLUT

The Jones act, if conscientiously applied, he said, will congest the courts and require almost continuous session of the grand ury. By placing bootlegging in the same category as such crimes as murder and burglary it will immensely complicate the lgal procedure in prosecution, and the severity of the possible punishment will make grand juries reluctant to indict and petit juries to convict, he predicted.

Discussing the matter purely from a legal standpoint, as he made clear, and without regard to the merits of prohibition per se, Judge Thomson said:

"Before the passage of the Jones act perhaps 95 per cent of violations under the Volstead Act were prosecuted by information, which

(Continued on Next Page, Col. Eight.)

TRAIN HITS CAR; EX-BOXER DIES

James (Kid) Barone, 35, of 212 Thirty-ninth street, Lawrenceville, former pugilist, was killed today when his automobile crashed into a Baltimore and Ohio freight train engine at the Butler street crossing, West Etna, at 2:30 a. m.

Mrs. Viola Waldton, 27, of 29 Kittanning street, West Etna, the pugilist's only passenger, escaped with a fractured left arm, lacerations and shock, although the automobile was dragged 600 feet by the train and reduced to junk. She was taken to the Allegheny General Hospital.

Morgue attaches found Barone's body 50 feet from the crossing when they arrived. Mrs. Waldton, unconscious, was found 150 feet from the crossing.

Conductor G. G. Lippart reported to his superiors that the warning bell was ringing and the crossing watchman was vainly waving his light at the oncoming auto as the engine approached the crossing.

Mrs. Woltman is the mother of two children, one 6 and the other 8. They and her husband were with her at the hospital after the accident.

COAL MINE PAY RATE SLASHED

The Pittsburgh Coal Company announced a cut in miners' wages today, ranging from a minimum of eight cents to a maximum of 40 cents a day.

It was the only way, President J. D. A. Morrow said, to keep the mines running. Even as things stand now, he declared, the Pittsburgh Coal Company will be paying a minimum of $4 a day while engaged in competition with other companies paying as little as $2.80.

18 MINES AFFECTED

The reduction applies to 18 mines, Morrow said, but is not uniform because working conditions differ at the various operations.

As specimens of the cuts, he mentioned that the pay of outside men at certain mines had been reduced from $4.08 to $4, and of inside men from $4.72 to $4.64 a day. The heaviest slash was in the wages of drivers, reduced from $5.44 to $5.04.

BEWAILS CONDITION

The soft coal industry is in dolorous condition, Morrow said. The price of coal has fallen to the lowest level since the spring of 1916, when it brought $1.40 a ton—as against $6 a ton in the fall of the same year, when wartime demand had begun to make itself felt.

The 35-cent differential in freight rates to the Great Lakes that Pittsburgh operators enjoy over the rate from the West Virginia fields does not help much, according to Morrow, because of the lower wages paid by the West Virginia operators. There have been three wage cuts in northern West Virginia since the first of the year, he said, and it is there that men are working for $2.80 a day. The Pittsburgh Coal Company will ship little coal to the lakes this summer.

DEMAND HELD POOR

Demand for coal is so poor, he said, and competition for business so keen that many companies, unable to make a profit, are closing their mines.

The Pittsburgh Coal Company's production in March was 50 per cent lower than last October. Running time was cut so severely, and the men were losing so much work,

(Continued on Next Page, Col. Four.)

Two Trapped in Elevator Crawl Down Ladder

Through a window and down a 30-foot ladder to Kirkwood street was the means of escape today for Isabel Warnock, 26, of 5475 Hillcrest street, when the elevator she was operating in the Regent Building, Highland and Penn avenues, stalled and imprisoned her and Dr. R. E. Miller, dentist.

The car stalled between the second and third floors.

Fire Capt. George Muse was summoned from the No. 8 Engine Company and he placed the ladder to a window at the rear of the elevator cab.

See Page 24 for other Ruth Wedding Photos Photo by International Newsreel

MR. AND MRS. GEORGE HERMAN RUTH

PITT STUDENTS HELD IN THEFT

Three Pitt students, who admitted they had been drinking, were being held today to answer for the theft of several coats and women's scarfs from a policemen's ball.

In Morals Court today Lieut. Frank McNichols testified that he had found the defendants in an auto parked near Syria Mosque, on the edge of the Pitt campus, last night, with several of the articles which were identified as having been stolen.

The students testified that, in leaving the ball of the Fraternal Order of Police in the Mosque, they picked up what they thought was their own apparel. The checkroom, it appears, was crowded and some of the audience had left their apparel on chairs.

Loretta Feldman, of 1619 Antrim street, and Florence Harris, of 343 Chalfont street, testified that they saw Benjamin Friedman, 20, a dental student, of Lock Haven, Pa., take several coats from the ballroom, and saw Angelo Addonizio, 20, of Pottstown, Pa., student in the Business School, leave with a scarf.

The third student was William Harrison, 17, a medical student, of Mt. Holly, N. J. A fourth student arrested, Frank Pastor, 20, of Brooklyn, N. Y., was discharged at the hearing and the others were held for investigation.

Washington to Hold Memorial for Foch

WASHINGTON, April 18.—(AP.)—A memorial service for Marshal Foch will be held at the Washington Cathedral Monday afternoon. The French ambassador, Paul Claudel, and Bishop Freeman, of Washington, will be speakers at the services.

'IN-LAWS' JOIN BABE RUTH

NEW YORK, April 18.—(AP.)—The Babe Ruths were at home today in their 11-room apartment at Riverside Drive and Eighty-eighth street.

Two young girls will live with them, as will also Mrs. Ruth's mother and two brothers.

Ruth pointed with pride to a pretty room with twin beds that had been prepared for Dorothy Helen Ruth, his eight-year-old adopted daughter, and Julia Marshall Hodgson, Mrs. Ruth's 12-year-old daughter by a former marriage.

"I suppose those two girls will fight for the bed next the window just like baseball players do," said Ruth.

He then pointed out other points of interest in his new home. A billiard room which he expects also to convert into a miniature gymnasium, a grand piano done in the French manner and a $7,000 diamond bracelet he had given his bride.

Mrs. Ruth, a former actress who came from Athens, Ga., said she first met Babe in Washington in 1923, and that baseball is her favorite sport. She is slim and petite.

The Ruths, after their early morning marriage yesterday, entertained friends at their new home with a wedding breakfast of ham and eggs. A wedding toast in champagne was drunk.

Cyril Maude, English Star, Critically Ill

LONDON, April 18.—(AP.)—The English actor and manager, Cyril Maude, is dangerously ill in a hospital here. Maude, who played in "East Lynne" at Denver, Col., 44 years ago, is 66 years old.

SAVES 50-YEAR BRIDE, DIES

"Pop" Thompson, Monessen's most popular citizen, died today in the McKeesport Hospital, happy in the knowledge that his passing meant life to his sweetheart of 50 years—Mrs. Thompson.

"Pop" was 73, but spry enough. Last year he and "Ma" celebrated their fiftieth wedding anniversary.

It was raining on the night on April 8. With "Pop" a few steps behind, "Ma" started to cross the street. "Pop" saw an auto approaching. He ran a few steps, pushed "Ma" away from the car, and was hit himself.

A fender barely touched "Ma" and her hip was sprained, but she escaped serious injury. "Pop" didn't. His skull was fractured.

Mrs. Thompson still is confined to her bed, and the news of her husband's death is being kept from her.

"Pop" was Night Sergt. Thompson, of the Monessen police.

"Everybody knew him," Chief W. L. McLaughlin said today, "and everybody liked him."

War Bride, 3 Children Killed; Husband Held

SALEM, Ark., April 18.—(AP.)—Ed Burris, a farmer, was under arrest here today in connection with the burning to death of his World War bride and their three children in their home near here, March 18. Officers said he would be charged with murder. They are also seeking a woman in connection with the case.

Damrosch Retires as Philharmonic Leader

NEW YORK, April 18.—After 44 years on the concert platform, Walter Damrosch, now 67, has quit as one of the conductors of the New York Philharmonic-Symphony Orchestra. Arture Toscanini, Willem Mengelberg and Bernardino Molinari will lead next season.

AUTO DRAGGED 600 FEET BY TRAIN

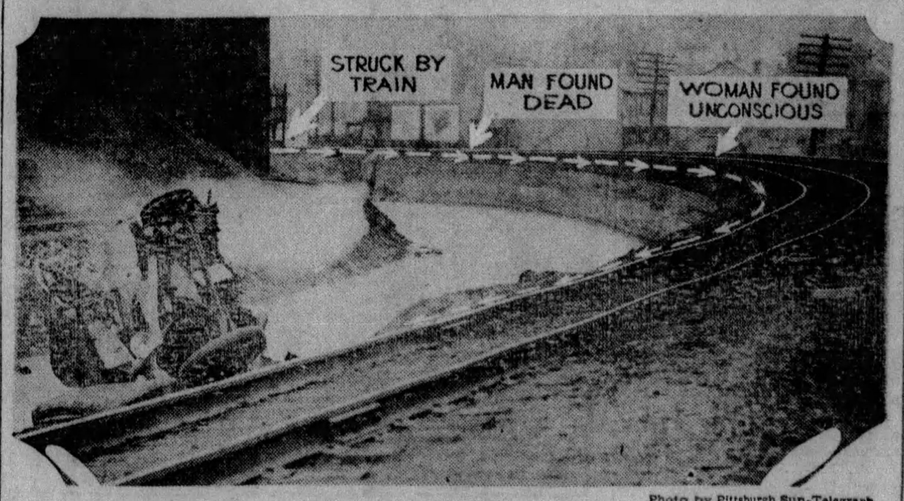

Photo by Pittsburgh Sun-Telegraph.

WHERE FIGHTER LOST LIFE IN WEST ETNA CROSSING CRASH

James (Kid) Barone, 35, Lawrenceville pugilist, was killed and his companion, Mrs. Viola Woltman, 27, mother of two, was injured and knocked unconscious when a B. & O. freight struck their car at the Butler street crossing, West Etna, and dragged it 600 feet.

WHOOPEE M'GURK SUSPECT IN JIGGS DIAMOND MYSTERY

Where's Whoopee McGurk?

Where's Dinty Moore?

Where's Maggie's diamond necklace?

These searching questions today jarred a nation of people who are hard to jar.

Dinty and Whoopee haven't been heard from for eight days (a record-breaking silence). They both vanished shortly after Dinty, gone high-hat, borrowed Maggie's diamond necklace from Jiggs.

Is Jiggs upset? Ha! Does a duck toddle?

The answer is uh-huh. Maggie, who went to Europe to have her voice lifted so she could sing grand opera, is due home soon. And if Jiggs isn't able to produce that necklace, he'll probably find the crockery industry, which is a large, prosperous industry, resting violently on his troubled countenance.

It's six of one and six of another whether Jiggs is worried more about the necklace or Whoopee McGurk. Whoopee was the corn-beef and cabbage cook at Dinty Moore's restaurant before that hash station closed its doors, and if Jiggs has a weakness it's for a well-done Guernsey and an acre or two of sprouts.

The finger of accusation, third digit on the right hand, points to Whoopee McGurk, a suspicious person whose past is like an open book that's been shut.

Did Whoopee McGurk do away with Dinty, steal the necklace and flee? Did he flee to Akron, Pittsburgh, East Orange?

The police of the nation are this way and that way over the most baffling of mysteries. The law's feverish slogan is, "Let's make Whoopee McGurk."

(For latest developmentes, turn to Bringing Up Father in the comic section now and watch developments in tomorrow's Sun-Telegraph.)

WHAT WILL PIRATES DO TODAY?

See SUN-TELEGRAPH BASEBALL EXTRA!

HOUSE CLEARS WAY FOR QUICK FARM RELIEF VOTE

TORCH KILLER TO FACE AX DEATH QUIZ

ELIZABETH, N. J., April 18. — (INS.) — Henry Colin Campbell, silver-haired torch slayer, bogus doctor and love philanderer, sulked in his cell in Union County Jail today, defiantly awaiting the coming of Omaha detectives who seek to link him with the brutal ax-murder of Miss Ada Swanson in 1925.

Miss Swanson, a maid in the household of Joseph Sykes, secretary of the Union Pacific Railroad in Omaha, was found hacked to death in May, four years ago. The murderer was never apprehended.

Campbell, who has confessed to making a gruesome funeral pyre of the body of Mrs. Mildred Mowry after shooting her to death, lapsed into sullen silence when questioned concerning the Swanson slaying. He admitted having been in Omaha, however, but insisted his last visit there took place in 1912.

Opposed to this were dispatches saying Campbell had in fact been discharged by the Union Pacific in Omaha in 1914, but had made several visits there since that time.

WIFE STANDS BY HIM

Campbell was visited by his wife, Mrs. Rosalea Campbell, in his cell yesterday. Although the confessed slayer maintained a calm demeanor, his young wife became greatly agitated, clinging to him and sobbing:

"I love you and will stick by you no matter what you have done."

Authorities are awaiting the results of police investigations in other cities throughout the country as the result of Campbell's confession that he had "married" five other women, but was unaware of the present whereabouts of any of the five."

VICTIM BURIED

BEAVER, Pa., April 18.—Mrs. Mildred Small Mowry, torch murder victim, was buried in the Beaver Cemetery here yesterday afternoon, within the shadow of her old home in Brighton Township. Six nephews, sons of Mrs. James H. Jackson, Failston, Pa., lowered the casket into the grave.

The services were held in the chapel of the J. T. Anderson Funeral Home and were conducted by the Rev. A. E. Yeager, pastor of the Bridgewater Methodist Episcopal Church. Parents of the slain woman had attended this church. Among the 50 present were many old-time residents, who remembered "Milly" Small as a girl. No mention was made by the preacher of the brutal death of the woman, whose body was found near Cranford, N. J., last February 21, nor of her slayer, Henry Colin Campbell. In his prayer the preacher asked a blessing for the bereaved sister and this ended the service.

TEX 'ALL MAD,' WANTS DEBATE

NEW YORK, April 18.—(INS.) — Texas Guinan stepped out of her character role of genial night club entertainer today with a real "mad" on.

Having drawn first blood in the feud she has engaged in with Commissioner Grover Whalen, by obtaining a court order, returnable today, whereby Whalen is directed to show cause why he should not be restrained from interfering with activities at the Club Intime, Texas waved irate, as she flayed the police commissioner—verbally.

"I challenge him to meet me in open debate," she cried. "You may rest assured I'm not going to let him blacken the reputations of the girls who work for me, as he tried recently to do in his address before the Council of the Federation of Churches."

"There is no one else to defend those kids, so I will," she concluded.

Towers Get Navy Aeronautics Post

WASHINGTON, April 18.—(AP.)—Commander John H. Towers, who commanded the trans-Atlantic flight of the Navy's three NC seaplanes in May, 1919, today was designated assistant chief of the Navy's bureau of aeronautics. He is one of the oldest aviators in point of service in the Navy, having been a pilot since 1912.

2 Brothers Convicted In Murder; 1 to Die

ALTOONA, Pa., April 18.—(AP.)—Harvey Feathers, 18, was sentenced to die, and his brother, Willis, 25, a deaf mute, was convicted of first degree murder today for the killing of Huston B. Croyle at Queen. The jury recommended that he be sentenced to life imprisonment. Croyle, a farmer, was shot twice.

HURRY!

Only 12 Days Until May 1 (Moving Day). The best selection of vacant houses, apartments and rooms will be found in Sun-Telegraph Rental Ads.

East End—3 attractive front rooms, furnished for light housekeeping. See classification 32.

Edgewood—2nd floor, duplex, 6 rooms, sunparlor, electric refrigerator, heat and hot water furnished, $70. See classification 36.

Morningside—duplex, first floor, 5 rooms, modern, garage, yard. See classification 40.

Perrysville Ave.—7 rooms, sunparlor, bath, $70. See classification 41.

East End—large living room Murphy bed, in new steam-heated apartment, suitable for 2 persons. See classification 30.

Swissvale—6-room brick, unusual basement, laundry, Frigidaire, sunporch, $75. See classification 39.

See These Complete and Many Others Listed Under Classifications 30 to 45.

Lower Tax

W. N. OWINGS

Secretary Owings, Pittsburgh Automobile Dealers' Association, who declares that motorists favor lower taxes on earned incomes.

SUN-TELEGRAPH GIVEN PRAISE

By W. I. GRUNDISH,
Staff Correspondent.

HARRISBURG, April 18.—The responsibility for the coal and iron police bills is in the hands of Gov. John S. Fisher.

The Legislature, dwindling to a close without knowing why members are staying here, except that the Mellon-Grundy-Fisher organization told them to stay until Thursday, has given approval to two bills.

The Governor must choose between one or the other.

Representative M. A. Musmanno, sponsor of the bill which the Governor must sign if he really is in earnest in his effort to block the vicious coal and iron police system, this morning paid high tribute to the Pittsburgh Sun-Telegraph, which first revealed the plot to pickle the bills.

Musmanno, interviewed this morning, said:

"The Pittsburgh Sun-Telegraph is to be thanked and congratulated by not only the people living in the coal fields, and thus directly affected by the coal and iron police, but by all citizens concerned with the protection of the sovereign rights of the state. It has kept an alert eye on the situation from the time the Barkoski outrage crystallized public opinion into a demand for a complete reorganization of the private police system.

"As a member of the legislative district in which Barkoski met his death, I want personally to express my appreciation."

PRAISE FROM MINISTER

The Rev. Albert E. Day, pastor of Christ Methodist Episcopal Church, and active in support of legislation to curb the brutal methods of industrial police, has written the Sun-Telegraph as follows:

"I am sure that all of the persons interested in securing stricter regulation of the coal and iron police feel greatly indebted to your paper for the splendid support given in this campaign. Without such help, we should all have been powerless in the presence of the determination to bury the bill. You have demonstrated again the power of the press as a means of awakening the civic conscience and of bringing public opinion to bear upon a rather contemptuous political machine."

A. A. Schwartz Wills $15,000

Albert A. Schwartz, of Dormont, in his will which was filed for probate today, leaves a $15,000 estate to a sister, Mrs. Katherine Chase; niece, Margaret Chase; nephews, George Chase and Robert Schwartz, and a brother, William Schwartz. Harry C. Miller was named executor.

AUTO DEALERS JOIN TAX CRUSADE

Another Pittsburgh business organization has joined in the crusade for a lower tax on earned incomes. The Pittsburgh Automobile Dealers' Association announced today that it would take up the question at its meeting tomorrow night.

"No class of business enterprise is in closer touch with the people than that of selling automobiles," said a local dealer, "and from the great mass of our patrons we hear demands for greater moderation in the assessment of taxes.

CAR OWNERS WAGE EARNERS

"The majority of motor car owners are wage earners. While they do not drive the costly cars, nevertheless the people who work for a living far outnumber the big car owners, and they want lower taxes.

"And the people who own the costly cars, or several of them, are just as much interested in the revision of the tax on earned incomes because they realize that a lighter tax means encouragement for general prosperity."

W. N. Owings, secretary of the Pittsburgh Automobile Dealers' Association, will bring the proposal for indorsement of the Pittsburgh Sun-Telegraph movement for income tax revision before the association. Mr. Owings said::

SALESMEN SEE TREND

"Automobile dealers and salesmen naturally are advocates of moderation in the assessment of taxes. They are enabled by their constant contact with the people who are up and doing to gain an accurate knowledge of the trend of business and the reaction of the masses to every form of overhead expense. In the motor car business you can 'feel' the slighest shift in trade and it is no great difficulty to discover the cause.

"Business men are opposed to any levy that is burdensome on the wage earners. A lightening of taxes means individual prosperity and when the individual is prosperous his happiness and contentment are reflected in uplifting conditions in the community."

FINK JURY KEPT ISOLATED

When the second trial of Harry Fink, a private detective and aid of Alderman John J. Verona, on a morality charge, was called in Criminal Court today, Visiting Judge J. Frank Graff ordered the jury kept isolated until a verdict is reached.

The courtroom was thronged with Hill residents and Judge Graff announced that "because of the great public interest apparent in the case" the jury would not be permitted to separate.

Several weeks ago a jury disagreed in Fink's case. He is charged with having obtained release of one Betty Milton, from the workhouse by paying her $25 fine and placing her in a house conducted by Stella Jones, Negress, 4 Stevenson street. The latter, co-defendant with Fink, was convicted of keeping a disorderly house at the first trial.

Washington Adopts City Planning Bill

WASHINGTON, Pa., April 18.—Without objection, a city planning ordinance passed the Washington Council on final reading yesterday. It will have complete supervision of construction work in the city. The Council also voted to send a check for $100 to each of the Houston, Canonsburg and Wheeling Fire departments for assistance rendered during the Third street-Jefferson avenue fire, which destroyed a number of buildings and threatened a large portion of the city.

HER BALM SUIT BARRED

Photo by International Newsreel.

EVAN BURROWS FONTAINE AND SON, 9

Miss Fontaine, dancer, with the son she named Cornelius Vanderbilt Whitney, Jr., whose $1,000,000 breach of promise suit against Cornelius Vanderbilt Whitney was barred by an instructed jury in New York State Supreme Court. Her suits against Whitney have been in courts since 1922 when she filed action charging him the father of her boy.

Lots of Whoopee In Single Leaf Of This Plant

SAN FERNANDO, Cal., April 18.—(INS.)—Can it be that catha edules, an Arabian plant, is the lawful solution of the problem of thirsty Americans?

Just a nibble at one of the leaves is said to be the equivalent of a cocktail.

And a whole leaf—whoopee in the largest way!

Several of the plants have been imported from Arabia by a nursery here, where it was said today no plans have been made to grow them on a commercial scale.

But the secret's out.

PIG IRON TRADE IN MERGER

Virtual control of the pig iron industry of the Valley district has passed to the hands of the Davison Coke and Iron Company of this city, through the signing of long term leases for the Cherry Valley blast furnace plant of the Hanna Furnace Company at Leetonia, O., and the Claire blast furnace of the Reliance Coke and Iron Company, at Sharpsville, Pa.

These furnaces, which will be operated in conjunction with the Neville Island plant, now under construction, and the present Sharpsville furnace, will make the local organization the outstanding merchant pig iron producer in this district.

CONTROL FURNACES

Through the fact that W. P. Snyder, Jr., president of the Shenango Furnace Company, is interested in Davison Coke and Iron, control or close working arrangements with all but one of the furnaces now in operation in the valley has been secured.

A greater degree of stability as well as lower costs through the use of by-product coke are expected to result from the agreements, in the opinion of Albert P. Meyer, vice president and secretary of the Davison Coke and Iron Company. For the past five years severe competitive conditions have existed in the pig iron business and the new organization will tend to correct this situation.

HAVE BIG CAPACITY

The by-product plant being constructed on Neville Island will supply coke for the operation of three of the four blast furnaces. All of the properties will have a capacity of 2,100 tons of pig iron a month, compared with a consumption of about 3,000 tons of merchant pig iron in this district.

George Johnson, in charge of sales for the Hanna Company at Pittsburgh, and W. S. Scott, in charge of sales for the Reliance Coke and Iron Company, will join the Davison organization in the sale of iron, under the direction of George D. Buckwell, sales manager for the Davison Coke and Iron Company; while the operations will be in direct charge of A. M. Kennedy, works manager.

MINERS' WAGES SLASHED

(Continued from Page One.)

Morrow said, that as a last resort the company decided the only thing to do was to reduce wages, in the hope of being better able to meet the competition of other operators selling on the basis of a lower wage scale.

AGREEMENT BROKEN

Four years ago the Pittsburgh Coal Company was paying its miners a basic rate of $7.50 a day, the scale of the Jacksonville agreement with the United Mine Workers. In August, 1925, the company repudiated the agreement, and reduced wages, with the result that its union miners went on strike and are still on strike. The trend of wages since then has been steadily downward.

When the latest cut was called to the attention of Patrick T. Fagan, president of District No. 5 of the United Mine Workers, he said:

"This merely confirms what we have said all along—that solution of the coal industry's ills did not lie in breaking with the union and cutting wages.

"The plight of the coal companies is due not so much to economic conditions as to the operators' inefficiency and mismanagement."

Portugal Frees Plotters

LISBON, Portugal, April 18.—(AP.)—An order was given yesterday for the release of persons who were arrested recently on charges of plotting against the government.

Gale Damage May Be Lopped From Income Tax

WASHINGTON, April 18. — (INS.)—Losses caused by storms and other "acts of God" may be deducted from income tax returns, the U. S. Board of Tax Appeals ruled today.

Under this decision, the many millions of dollars damages caused in storm-stricken areas in Florida and flood damage in the Mississippi Valley and New England areas may be deducted in reporting income. Tax lawyers considered the case a test.

The decision was rendered on an appeal brought by Mrs. Mary Cheney Davis, whose estate at Dover, Mass., was visited by a violent storm in 1921. About 150 acres of woodland and ornamental trees were devastated and Mrs. Davis deducted losses of $90,000 in making her Federal tax return. The commissioners of internal revenue denied the item deductible. Mrs. Davis appealed.

YOUTH DENIES DEATH CAR DRIVING

Nineteen-year-old Walter Reuter, of 1832 Wynhurst street, prosecution witness, today was blamed for the fatal automobile crash in Brighton road, for which John Flinner, 20, of 823 North Lincoln avenue, is on trial.

Taking the stand in his own defense, Flinner, charged with involuntary manslaughter, testified that not he but Reuter was driving the car at the time of the crash, which snuffed out the lives of Alexander Flanagan, 860 Western avenue, and Jane Charles, of 512 Sherman avenue.

The case went to the jury at 2:30 p. m.

"DIZZY ON GIN"

Flinner said he felt dizzy and sick after drinking gin at a party in the Flanagan home. When they started home, he said, others wanted Reuter to drive Flinner's car. Flinner objected at first, he said, but finally acceded to the wishes of the rest and let Reuter take the wheel.

This testimony was contradicted by that of both Reuter and Dorothy Schwartz, 18, of 2513 Spring Garden avenue, who testified Flinner was driving.

"Start at the beginning," said Assistant District Attorney Roy T. Clunk to Miss Schwartz. "Where did the automobile ride start?"

TELLS OF DRINKING

"From the home of my boy friend, Alexander R. Flanagan, at 860 Western avenue," she said. "We were having a party."

"Were there any drinks?"

"Yes, the boys went out and got a bottle."

"What was in it?"

"They said it was gin."

"Did you drink?"

"Yes, I tasted it," said she, smiling.

"How much did Flinner, the defendant, drink?"

"He drank half the bottle without putting the bottle down," she said.

"What became of the balance?"

"The rest of us drank it."

"All right. Now, who went for the ride, and how did you sit?" asked Attorney Clunk.

"I sat on Alex Flanagan's lap, next to the door. Jane Charles sat in the middle on the lap of Walter Reuter and John Flinner sat at the left under the steering wheel."

"Did you have any more drinks after you got in the car?"

"No, the bottle had been emptied."

DESCRIBES FATAL RIDE

"Now tell us about the ride."

"Well, we were going pretty fast. I don't know just what street we were on, but somebody said we ought to slow down. Just then there was a crash. I don't remember much in the confusion, but we were all taken to St. John's Hospital. Alex Flanagan was dead when we got there, they told me, and Jane Charles died the next day. The rest of us were all pretty badly hurt. I was under a doctor's care for more than two weeks."

Flinner, who was driving, and Jane Charles, seated on his lap, quarreled a few minutes before the crash, Walter Reuter testified.

"I could not hear their words," he testified, "but Flinner suddenly began to drive fast just after we passed Marshall avenue. I looked at the speedometer and saw we were going between 45 and 50 miles an hour."

Reuter said he did not take a drink and that Flinner was the only one he saw drinking. The gin for the party, he said, was obtained at the home of friends of the Flanagans, off East street.

FATHER TELLS OF PARTY

Daniel Flanagan, Sr., testified the young folks had held a party at his home and left about midnight. Twenty minutes later Dorothy Schwartz called up by telephone and said there had been an accident.

Leo Fitzgerald, police emergency man, of the Woods Run Station, had testified that the car broke off an iron pole at Brighton road and Lecky avenue, where the road makes a slight curve. The pole and wrecked car were on the left side of the road. The accident occurred at 12:55 a. m.

A few days following the accident, Daniel Flanagan, father of the dead boy, caused the arrest of Andrew Hrach, 55, of 841 Vista street. He charged that Hrach sold liquor to his son the night of the fatal accident.

LINKS GIN AND DEATH

Photo by Pittsburgh Sun-Telegraph.

DOROTHY SCHWARTZ

In Criminal Court, Dorothy, 18, told of the ride that cost two of her friends' lives and sent her and two others to the hospital. She described how death had been compounded from gin, youth and auto that crashed into a pole in Brighton road.

MUSMANNO GIVEN RAZOR, LESLIE WATCH, AT CAPITAL

HARRISBURG, April 18.—Senator Max G. Leslie, of Allegheny, was presented a watch by Senator Salus, of Philadelphia, in appreciation of Leslie's work as chairman of the Appropriations Committeee.

In making the presentation, Salus referred to his colleague as "a man who has been on the firing line of action for 40 years and one who has always been found to be doing right regardless of the consequences."

Members who had a prominent part in the 1929 session came in for parting quips in the form of gifts.

Representative Davidson, of Allegheny, received an alarm clock; Representative Wettach, Allegheny, sponsor of a bill to modify the blue laws, a bunch of bologna; Representative Musmanno, of Allegheny, sponsor of the industrial police measure, a razor; Representative Charles C. A. Baldi, Jr., sponsor of a bill to legalize horse racing, received a toy horse.

U. S. BARGE JOB ROW ENDED

WASHINGTON, April 18.—(INS.)—The American Bridge Company, Pittsburgh, will retain its award to construct 24 barges for the Inland Waterways-Missippi Barge Line at $61,000 each. The Dravo Construction Company, also of Pittsburgh, which had also submitted bids, protested against the award, claiming irregularity.

R. M. Dravo failed to appear before Secretary of War Good today and the Inland Waterways Corporation decided to drop action.

Wilbur Nominated For U. S. Judgeship

WASHINGTON, April 18.—(AP.)—President Hoover today sent to the Senate the nominations of 11 United States Circuit and District judges for various parts of the country.

They included Curtis D. Wilbur, of California, secretary of navy in the Coolidge cabinet, to be United States Circuit judge for the Ninth Circuit.

HELEN MORGAN DEFENSE ENDS

NEW YORK, April 18.—Springing a complete surprise, attorneys for Melen Morgan, Zeigfeld actress and night club entertainer, rested her defense today after they had called but one witness—Myron S. Bentham, a theatrical booking agent.

Miss Morgan is charged with maintaining a nuisance in connection with the operation of "Helen Morgan's Summer Home," a night club.

Bentham testified that Miss Morgan's contract was for $750 a week, no Sunday work, that her duties were to end at 3 a. m. and that they were not to interfere with her position as star in the musical comedy, "Show Boat."

At "Texas" Guinan's trial it was disclosed that La Guinan was to receive 50 per cent of the profits which, record revealed, were between $2,000 and $3,000 a week.

Miss Morgan's defense is based on her statement that she was only an entertainer and in no way responsible for alleged liquor sales in the club.

Umbrella, Blanket Stolen From Auto

William B. Benno, who gave his address as the Wallace Building, East Liberty, reported to police that an umbrella, a blanket and a cushion had been stolen from his auto, parked in front of 163 South Seventeenth street, last night.

Cuba Quits Light Saving

HAVANA, April 18.—(AP.)—The Cuban cabinet yesterday decided against a continuance of daylight saving time this summer. It was indicated that President Gerardo Machado y Morales will soon sign a decree revoking last year's daylight saving law.

HOLY NAME CONFERENCE LEADERS

Photo by International Newsreel.

MGR. MARTIN RYAN REV. JAMES M. DELANEY REV. MICHAEL J. RIPPLE

Leaders in the national conference of spiritual directors of the Holy Name Society. Father Ryan, rector, St. Bridget's Church, Pittsburgh, is the oldest spiritual director at the conference; Father Delaney is director of the Pittsburgh Diocesan Union of the Society; and Father Ripple is national director. The two-day meeting closes today. Fifty priests are meeting.

SENATE GETS M'NARY'S NEW BILL

WASHINGTON, April 18. —(AP.)—The new farm bill will be taken up in the House under an agreement to close general debate by Saturday night so that consideration of the measure under proceedure permitting the offering of amendments may be started the first of the week.

The decision regarding procedure for discussion of the measure was made at a meeting of the House Rules Committee today.

DELAY NOT LIKELY

Under the plan worked out by the committee, leaders believe the way would be paved for a final House vote on the measure about the middle of next week. Leaders have said a protracted consideration of the bill was not anticipated.

A resolution approved by the Rules Committee to give the bill right of way and outlining the procedure to be followed made no provision for allocating any specific amount of time to members on the measure.

Leaders said, however, it was their intention to allow ample opportunity to the opposition to present its views and that time for this would be arranged by an informal agreement.

NEW M'NARY BILL

A farm relief bill embodying a proposal for the use of export debentures to handle crop surpluses was introduced in the Senate today by Chairman McNary, of the Senate Agriculture Committee.

Except for the debenture proposal and a provision that the Federal Farm Board be composed of 12 members rather than six, the Senate measure differs only in minor details from the House bill.

The Senate measure immediately was referred to the Agriculture Committee, where a vote of approval is expected by the first of next week. Discussion in the Senate is scheduled to begin Monday.

The measure provides for the establishment of a farm board with a $500,000,000 revolving fund, commodity councils to advise growers on the multitude of problems which enter into farming, and stabilization corporations to buy, store and sell surpluses with the aim of stabilizing prices.

JONES LAW HIT BY JUDGE

(Continued from Page One.)

was drawn up by the district attorney, filed with the consent of the court, and upon which a warrant was issued and the defendant arrested and tried. This procedure resulted in a very large number of pleas of guilty, and the cases were thus speedily disposed of, which tended to prevent a clogging of the records.

COMPLICATES TRIALS

"Under the Jones act every violation of the prohibition law must be prosecuted by the indictment of a grand jury. This is due to the fact that under a provision of the Constitution all capital and other infamous crimes must be prosecuted by indictment.

"As the law now stands, all felonies are regarded as within the definition of infamous crimes, and as all violations under the Jones act are felonies, all must be prosecuted by indictment.

"In the great centers of population this will mean an almost continuous session of the grand jury if violators are really proceeded against as heretofore. This will cause very great delay and entail an enormous expense, with the result that the calendars of the court will be greatly congested.

"In addition to this, the heavy penalties which may be imposed under the discretion of the court will have a strong tendency to deter defendants from entering pleas, and will thus greatly increase the number of trials.

"This phase of the case does not appear to have been a subject of discussion either on the floor of the Senate or the House when the Jones bill was before Congress for consideration.

MAKES JURIES WARY

"The Jones act is based on the general idea that severity of punishment is the solution of the trouble. With this in view, it makes all violations of the liquor laws a felony, thus placing them on the same general plane as the highest grade crimes.

"The inevitable tendency of this is to cause grand juries to hesitate in finding indictments and petit juries to become more reluctant in rendering verdicts which may subject the offender to a very severe penalty.

"The whole tendency of this legislation appears to me to retard rather than aid enforcement of the law."

Famous Flier's Body To Rest in Cathedral

WASHINGTON, April 18.—(AP.)—Norman Prince, of Boston, founder of the Lafayette Escadrille, who gave his life while flying with that American volunteer aviation force with the French army, is to be accorded sepulture in the Washington Cathedral. Announcement of the entombment of the aviator's body in the cathedral was made today by the Right Rev. James E. Freeman, bishop of Washington, simultaneously with the making public of the receipt of a gift from Frederick H. Prince, of Boston, father of the flier, which will provide for a memorial chapel on the main floor of the cathedral.

INTRODUCING FOUR-HANDED CHECKERS TO PITTSBURGH

K. W. HILL CARL DEBBERTHINE

PHOTOS BY PITTSBURGH SUN-TELEGRAPH.

NUMBER THREE FIRE COMPANY IN "FREE-FOR-ALL" CHECKERS

Firemen at Webster and Seventh avenues over the new four-handed checker board. John Brooks, John W. Jackson, R. G. Woodburn and Capt. George Andrews battle and Fred Neppach, Michael Reagan and Harry Garrison watch.

"A LOVELY GAME," INTERNAL REVENUE GIRLS AGREE

Workers at the Federal Building playing. Players are Hilda Tait, Mary Isler, Myrtle Tait, Alice McNamara. In the gallery are Mary Morrison, Clara Hoppman, Margaret Butler, Mary Sinclair, Gertrude Gordon, Marie Enrick, Clara Braicey.

A. N. VOEGTLY M. M. MUNGERM

Scientific problems they've learned of checkers are worthless in the new game, invented by Howard Wood (inset), these expert players at Dowtown "Y" decide. "No individualism" is their verdict, but they say it's a bright "social pastime."

Sun-Telegraph Encourages Savings Bank Depositors

To stimulate thrift, the Sun-Telegraph will deposit $10 to the credit of each of the bank books in the following list. If you hold one of these bank books, bring it to the Sun-Telegraph office, Gazette Square, and present it to Robert N. Laughlin, cashier.

Name of Bank.	Book No.
Polithania State Bank	3,989
Bank of Secured Savings	27,421
Manchester Savings Bank	7,428
Franklin Savings and Trust Company	8,113
Brookline Savings and Trust Company	833
Chartiers Trust Company	8,339
Citizens State Bank of Dormont	339
Citizens Trust Company of Bellevue	BA-45
Monongahela National Bank	8,032
Hazelwood Savings and Trust Company	14,672

The books designated may be presented during business hours any time within a week, but not later than 5 p. m. Thursday, April 25.

THRIFT HABIT HELPS BOY PAY HIGH SCHOOL EXPENSE

Spencer Higgins, 13, lives in Emsworth, at 309 Beaver road. He is in the eighth grade at school and soon will be ready for high school. Emsworth has no high school. He will have to go elsewhere. And that will cost not a little money—for railroad fare, tuition fees and other expenses.

Photo by Pittsburgh Sun-Telegraph.
SPENCER HIGGINS

Spencer's parents, Mr. and Mrs. W. J. Higgins, prudently foresaw this situation years ago, and began to make preparation for it by establishing a savings bank account for their son. He has been adding to it by making deposits in a school account in the Citizens Trust Company of Bellevue.

And now the Sun-Telegraph has added $10 to the fund, depositing a check for that amount to the credit of Spencer's bank book, No. EA-267. This was done to reward Spencer for thrift.

Hundreds of bank accounts in the Pittsburgh district have been thus enriched by the Sun-Telegraph as part of a plan to encourage the saving of money.

You may not be planning to go to high school or college, or to send your children to such institutions. You may not have need in the future of a large sum of money for educational purposes.

But have you laid aside enough money to tide you over comfortably if you should have a long spell of sickness that would play havoc with your earning capacity? Are you sure you will not have to ask others to take care of you when you are old? Would you not like to take a long trip some time, or to buy an automobile, or something else that will take more money than you will have unless you save for a long time?

Those are few and far between who do not have strong motives for saving. The Sun-Telegraph continues to help the thrifty by depositing sums ranging from $50 to $ 5 each to the credit of their bank books.

Ten more gifts of $10 each are announced today.

R. H. Steeb, of 7712 Hamilton avenue, has received a $10 thrift gift as holder of bank book No. 240 in the Hamilton State Bank. Mr. Steeb is secretary of the Y. M. C. A. at Homewood. As the Y. M. C. A. teaches thrift with a "Thrift Week" observance every year, it is appropriate that a Y. M. C. A. secretary should be thus rewarded.

Photo by Pittsburgh Sun-Telegraph.
R. H. STEEB

Another $10 award has gone to Miss Margaret R. Grossman, of 2414 Freedom avenue, Brookline, holder of passbook No. 822 of the Brookline Savings and Trust Company.

Two Marines Safe As Plane Crashes

UNIONTOWN, Pa., Aprile 18.—When their plane crashed in an alfalfa field yesterday after barely missing the home of G. C. Freeman, of Bethel borough, four miles south of Uniontown, Lieuts. Hughes and Pugh, Marine fliers, of Quantico, Va., had a narrow escape from death. Their oil line broke when they were thousands of feet in the air and they were compelled to make a forced landing. Hughes suffered a lacerated hand, and Pugh was shaken up. The plane was wrecked.

St. Canice Lyceum To Present Revue

A musical revue, consisting of more than 100 persons, will be presented by St. Canice Lyceum in South Hills High School Auditorium next Monday and Tuesday evenings. The affair is held annually and is under the direction of Thomas Buckley. The committee consists of Fred Berger, James Ferry, Edward Kelly, Thomas Coulehan, Gilbert Carney, Miss Margaret Walsh, Miss Frances Malloy, Miss Grace McLaughlin, Miss Loraine Trinkley, Miss Kitty O'Brien and Miss Mary Louise Coyne.

Pittsburgh Sun-Telegraph

THURSDAY, APRIL 18, 1929

HEAR U. S. ENVOY ON REPARATION

PARIS, April 18.—(INS.)—S. Parker Gilbert, agent general for reparation payments under the Dawes plan, whose optimistic report of German economic conditions was believed to have largely influenced the Allied experts in framing their reparation demands upon Germany, was the "star witness" before the sub-committee on revision today.

This committee was assigned to the task of trying to work out a compromise between the terms handed to Germany and the counter offer made by Dr. Hjalmar Schacht, head of the German delegation.

The committeemen were anxous to have the German banker explain why he proposed an initial annuity lower than the 1,800,000,000 marks suggested by the Allied experts when the annuity for this year under the Dawes plan is 2,500,000,000 or 700,000,000 more than the Allied experts asked. The yearly payment proposed by the Germans begins at 1,650,000,000 marks.

The wide divergence in the two sets of figures caused considerable pessimism.

The Allies terms were for a total of $24,000,000,000 in 57 annual payments. The German offer was for $14,652,000,000 in 37 payments.

Monessen Airport Plan Gets Approval

CHARLEROI, Pa., April 18.—Aviation leaders approved the plan to make the Monessen airport a base for inter-city aviation development in the upper Monongahela Valley, at a meeting held in the First National Bank of Monessen late yesterday, to join Charleroi, Donora, Monongahela, Monessen and Belle Vernon for a development program at the Monessen field.

A community day will be held at the field, Saturday afternoon at 3 o'clock when all persons interested are invited to the Monessen field.

Belgian Aviators Missing in Congo

BRUSSELS, April 18.—(AP.)—The Belgian aviator, Thieffry, and passengers aboard his plane, were reported missing today after a crash at Kibanga Bay, Belgian Congo. Gastuche, mechanic, was found unconscious and ignorant of the fate of his companions by natives.

Thieffry recently failed in an attempt to fly from Belgium to the Congo.

Workman Scalded To Death by Oil

PHILADELPHIA, April 18.—(AP.)—Sprayed with boiling oil from an overflowing still at the Atlantic Refining Company plant here early today, Harold Neilson, 26, was scalded to death.

A fellow workman, Nevin Miller, of Moore, Pa., was seriously burned and several others received slight injuries.

Ohio's 4-Cent Gas Tax Goes Into Effect

COLUMBUS, O., April 18.—(AP.)—Effective last midnight, Ohio's gasoline tax became four cents a gallon. Gov. Cooper yesterday signed the bill, which increased the old rate one cent a gallon.

Family Celebrates Three Wedding Anniversaries

NEW PHILADELPHIA, O., April 18.—Mr. and Mrs. Owen Donahue will celebrate their golden wedding anniversary in their home here Sunday at the same time that a son, Arthur Donahue, and his wife, observe their twenty-fifth anniversary, and a daughter, Mrs. Elizabeth Lockwood, and husband, celebrate the fifteenth anniversary of their marriage.

The Donahues were married at Hubbard, April 21, 1879. Mrs. Donahue was formerly Miss Alice Sullivan. They resided in Bellaire prior to coming here. They are parents of 11 children.

VOYAGE MINUS MATE LOOMS FOR GUGGENHEIM HEIRESS

NEW YORK, April 18.—(AP.)—A trip to Europe, on which she will not be accompanied by her recently-acquired husband, today appeared to be in prospect for Mrs. Thomas M. Gorman, the former Natalie Guggenheim.

The palatial Guggenheim home at Roslyn, Long Island, took on a deserted appearance with the departure for an unannounced destination of Mr. and Mrs. Edmond A. Guggenheim and 18-year-old Natalie.

Callers found only maids and cleaning women, most of them hired only for the day, placing slipcovers on furniture. It was learned that a number of trunks and suitcases had been removed to a New York pier.

Gorman, the young real estate broker, who secretly married the heiress on April 6, admitted he had not seen his bride for some time. He spent yesterday in downtown New York with his business associate, Joseph L. O'Connell, but the latter said it was in connection with real estate matters.

The young bridegroom said he learned the Guggenheims had engaged a suite on the Cunard liner Aquitania, which sailed at midnight, but that they later cancelled the reservations.

Natalie, yesterday in company of her mother, attended a matinee. Neither the bride nor her parents have made any statement since the surprise marriage became known on Monday.

Hoover, Coolidge Making Fishing 'Too Popular'

CHICAGO, April 18.—(AP.)—Pictures of former President Calvin Coolidge in hip boots and sombrero angling for the elusive trout and of President Hoover with his slouch hat and fishing tackle have made America so "fish-minded" that the supply of game fish throughout the country is quickly becoming depleted, the National Association of Fishing Tackle Manufacturers decided at their annual meeting yesterday.

The fishing tackle manufacturers passed a resolution declaring that the devotion of the former and present presidents to fishing have caused many individuals to take up angling who otherwise might not have done so. The resolution urges that all states make a thorough survey to determine the game fishing facilities of each state and the efforts being made to prevent the depletion of fishing preserves.

RICH GANGSTER FOUND SLAIN

DETROIT, April 18.—(INS.)—Samuel Abramson, notorious New York and Detroit underworld character, was shot to death by gangsters here early today. His bullet-riddled body was found in a puddle of water in an alley in an outlying residential section.

Detectives of the homicide squad are certain Abramson was slain for revenge. Liquor deals are probably back of the killing, they believe.

Abramson's varied underworld activities here, police claim, brought him from a poor pickpocket suspect to wealth estimated at more than $500,000. His resorts here were known to police as hideouts for New York gunmen and fugitive pickpockets, it was said.

New Afghan Battle Is on Near Capital

LONDON, April 18.—(INS.)—Sharp fighting was reported today between the forces of Bacha Sakao, who seized the throne of Afghanistan, and former King Amanullah, according to a dispatch from Lahore to the Daily Mail.

The fighting occurred 40 miles from Kabul, the Afghan capital, and the casualties were heavy. The hospitals at Kabul were said to be crowded with wounded. Amanullah, directing his forces from Kandahar, his stronghold, promised amnesty to Bacha Sakao, provided the latter would abdicate and promise to be loyal in the future.

Scandinavia Haven Trotzky's New Hope

CONSTANTINOPLE, April 18.—(AP.)—Hope of Leon Trotzky that he might obtain asylum in Norway or Sweden was partly confirmed here yesterday. His secretary said: "No official request for a visa has yet been made of the Norwegian government, but I understand that friends in Norway have been preparing the ground for such a request."

Explorers' Club Bars Women as Members

NEW YORK, April 18.—(AP.)—The Explorers' Club, which has 564 members, all men, has voted to debar women from membership and the premises. The reason is not announced, but it is stated no reflections on the achievements of women are intended. Among the members are George K. Cherrie, who went to South America with Roosevelt, and Sir Hubert Wilkins.

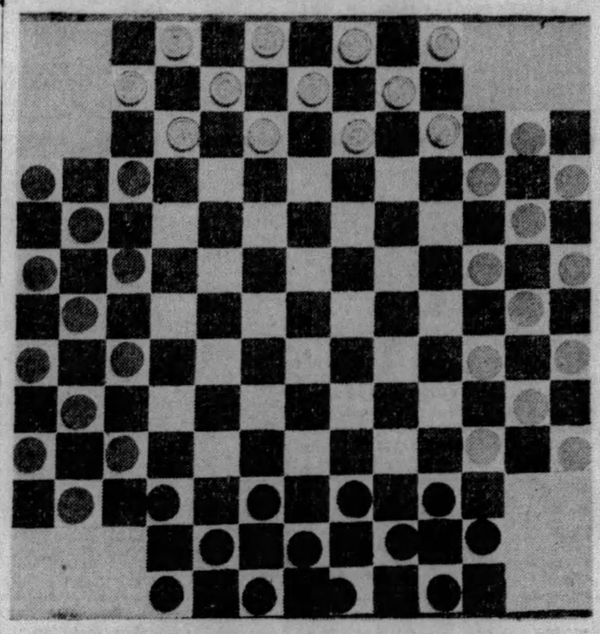

DUPLICATE THIS AND PLAY FOUR-HANDED CHECKERS

With this as a model, make a four-handed checker board if you want some excitement and a game that would keep young people at home at night. Be careful to cut the corners as shown. The game can be played by four individuals or as a partnership affair, with two people on each side.

ROOT PLAN OFF THIS SESSION

WASHINGTON, April 18.—(AP.)—There is an apparent understanding at the Capitol and the White House not to inject into the extra session of Congress the modified proposal for American adherence to the World Court, which was recently worked out at Geneva by Elihu Root and other jurists.

Senator Walsh (Dem.), of Montana, one of the ardent advocates of American adherence to the court, declared today his belief that the Senate should defer consideration of the Root formula until it had finally been passed upon by the Council and the Assembly of the League of Nations. The Assembly does not meet until September.

Foes of the World Court already had declared against immediate action on the Root proposition and there are definite indications that President Hoover and Secretary Stimson of the State Department want time to study the new situation. It was regarded as significant at the Capitol that Mr. Hoover made no mention of the court in his message to the extra session.

Elihu Root, who worked out a modification of the Senate's reservation of entry into the court, which had never been accepted by the other world powers, returned today from Geneva. He acted there as a friend of the court in writing a court protocol which would serve as a basis for an understanding between the United States and other powers.

RADIO AIDS HUNT FOR BANKER

YOUNGSTOWN, O., April 18.—Mystery surrounding the disappearance of Carter C. McConnell, 44, secretary and manager of the McKinley Savings and Trust Company, of Niles, who disappeared Monday night, deepened today. An audit by a state examiner has failed to reveal any shortages or defects in his accounts. The institution has 5,000 depositors, with deposits of more than $1,000,000 and a surplus of $1,500,000.

Radio stations were invoked last night in the search for McConnell.

Directors of the bank and members of McConnell's family can assign no reason for his mysterious departure.

FIND BOY'S BODY IN RIVER

KENT, O., April 18.—(AP.)—The body of Edmund Cox, 8, missing for three weeks, was found in the Cuyahoga River late yesterday lodged against a log.

Paul Ballsto, 10, of Kent, found the body while playing along the river. He notified John Sullivan, manager of a plant across the stream, and police came and recovered the body.

A preliminary examination by police showed no marks on the body.

It was believed that Edmund fell into Breakneck Creek while on his way home from the Kent State Normal Training School three weeks ago.

Coroner Worden was called from Ravenna to make an examination. The body was identified by J. B. Cox, a grocery store owner and father of Edmund.

Wife Asks Divorce; Cites Other Woman

When other women entered her husband's life, ccording to the charges of Mrs. Florence Smith, of 432 Hammond street, Sheraden, she decided it was time to pass out of it. She has filed a suit for divorce from Jennings D. Smith, Pennsylvania railroad fireman, before Judge Josiah Cohen. They were married in Ookland, Md., in 1921.

OLD TIME WINDMILL MAY GIVE WAY TO NEW TURBINE

The picturesque windmills of old Holland as well as the galvanized iron affairs atop the steel derricks on Washington County farms and Sewickley Heights estates may give way to the 1929 model of the wind turbine.

This new machine, invented by William Snee, of West Elizabeth, is declared by scientists to create from 20 to 30 per cent more energy from a given velocity of air currents than the oldtime windmills. It works very much on the same principle as the water turbine and is built primarily to be connected with an electric generator.

The wind turbine is the product of 35 years' experimentation by Mr. Snee, inventor of many other devices. The machine was examined by Prof. A. H. Blaisdell, of the mechanical engineering department of Carnegie Institute of Technology. He declared that it may revolutionize farm lighting plants by furnishing power now generated by gasoline engines.

Two Armed Bandits Rob Man of $1.25

Two armed Negroes held up Michael Barry, of 1539 Reed street, at Vine and Forsythe streets last night, and robbed him of $1.25, he reported to police.

Wind Motor

Photo by Pittsburgh Sun-Telegraph.

WILLIAM SNEE AND HIS WIND TURBINE

Snee, West Elizabeth, with the wind turbine he has built. Scientists who have examined it say it will create from 20 to 30 per cent more energy from given velocity of air current than oldtime windmills.

JAZZ CHECKERS PUT ZIP IN GAME

Even the staid old checker board has lost its solemnity.

The jazz age has gripped this time-old game and there's pep and zip to it as now being played here. Flappers, city firefighters and even the local scientific minds are giving the newest version a tryout.

And as a social pastime it certainly puts noise in the game.

FOUR-HANDED

Four-handed is the new version. Firemen at Engine House No. 3, Webster and Seventh avenues, were among the first to adopt the pastime of a Los Angeles writer and World War veteran, Howard Wood, who wearied at working out the game's problems. Science was forgotten and they just started out to get "men."

With four opponents hopping about the center battlefield there is jumping and plenty of it.

While the regular board has 32 playing squares, the innovation provides 72, with 12 checkers being used by each player as usual. No definite set of rules has been offered by the inventor, except that the usual plays are followed. Each player has one king row as his goal, that row being the usual one at the extreme opposite side of the board. The players can go it alone or pair off as partners.

HOME-MADE BOARD

The new game has meant nothing but a pastime to the city's leading checker players. They have to use a home-made board at the downtown Y. M. C. A., where scientific players meet daily for their pet game. As a two-handed game, problems bring victory; as a four-handed diversion, problems just don't fit.

But the innovation peps up the game. That's the thing of life today.

METRO BOARD SATISFIED

The Metropolitan Plan Commission today announced its satisfaction with the consolidated city charter as passed by the Legislature, with the statement that the "fundamental concept of the program" remains intact.

The announcement said that the commission "recognizes that not all that is planned and desired is obtained at the first attempt. It is therefore glad to record that the fundamental basis of the structure, the back-bone of the instrument, is still existent and becomes the basis for the development of further detail."

Balloons to Spread "Be Kind" Appeal

Spreading appeals for kindness to animals, 300 gas-filled toy balloons will be released by Boy Scouts at the headquarters of the Western Pennsylvania Humane Society, Bigelow boulevard, today as part of "Be Kind to Animals Week."

Each balloon carries a card, which if filled out and returned to the society headquarters, will gain the finder a subscription to a natural history magazine. The Animal Rescue League is co-operating with the Humane Society in observing the week.

Rescued Airplane Flown From Jungle

SYDNEY, N. S. W., April 18.—(AP.)—The airplane Southern Cross landed at Derby, Western Australia, today after more than two weeks spent on a mudflat near the mouth of the Glenelg River, during most of which time Capt. Charles Kingsford Smith and three others aboard it were objects of widespread search.

River Flood Peril Past, Says Brotzman

The rivers here were falling today after reaching a crest of 22 feet under the impetus of a week's rain. Forecaster W. S. Brotzman expected clear skies and there was no possibility of further flood danger in sight.

Parents at Funeral, Daughter Is Killed

GREENSBURG, Pa., April 18.—While her parents, Mr. and Mrs. Horace Rugh, formerly of Greensburg, were attending the funeral of a nephew at New Alexandria near here, Mrs. Jack Knox, their daughter, was killed in an auto accident near her home in Cleveland.

STYLE IS THE KEYNOTE FOR SPRING

The W. L. Douglas Shoe Company present its new Spring shoes for men and women with confidence in their style correctness, and as usual, the famous W. L. Douglas built-in quality assures the utmost in value at popular prices.

W. L. Douglas NEW SPRING STYLES ARE HERE
America's Best Known Shoes

CREATED by expert stylists, smart lasts, imported and domestic leathers, in colors and texture to harmonize with Spring fabrics. No detail essential to smartness is overlooked in the fashioning of W. L. Douglas shoes.

Boys, Misses and Children $3.50 $4.00 $4.50

W. L. DOUGLAS SHOE CO.
Manufacturers and Retailers. Factories Brockton, Mass. Stores in principal cities. Write for catalog if not sold in your town.

W. L. Douglas Stores in Pittsburgh
203 FIFTH AVENUE
417-419 E. Ohio St., North Side
East Liberty: 6237 Frankstown Ave.
Wheeling: 1209 Market St.
OPEN SATURDAY EVENINGS

Child Run Over By Train Only Bruised

WILLIAMSON, W. Va., April 18.—Toddling into the path of a fast moving Norfolk and Western passenger train, Joe McKenney, a child just learning to walk, was run over but received only bruises. The engineer said he saw the child on the tracks but was unable to stop the train until it had passed over the child's body. Members of the crew, found the baby lying between the rails unhurt with the exception of the bruises.

KEEPS TEETH WHITE

First impressions count so much today—that's why a winning smile is like a magic road to popularity. And when teeth are bright, smiles are brighter—how quickly people notice! Chew Dentyne every day—it's the delicious chewing gum that keeps teeth gleaming white and makes your smile more charming. A flavor all its own—and the *highest quality chewing gum made today.*

Chew DENTYNE ...and smile!

CHURCH GAINS DOUBLED IN YEAR

NEW YORK, April 18.—(AP.)—The Christian Herald's annual religion census shows that churches in the United States gained 1,115,000 new members in 1928, almost twice as many as they gained in 1927.

The Baptist Church leads in the gains, its 14 branches showing a combined increase of 375,842 new members; the Roman Catholic Church comes second, with 360,153 new members, and the Disciples of Christ third, with 173,093. All other gains were under 100,000.

Three denominations showed decreases in membership—the Evangelical Synod of North America, the Evangelical Church, and the Friends. All the others showed gains ranging from 500, reported by the 10 bodies of the Oriental Catholic Church, up to the more than 360,000 gained by the Roman Catholic Church.

"This high conquest comes out of a period of mixed hope and fear," Dr. H. K. Carroll, of the publication, said. "Just after the World War, churches were uncomfortably near the edge of actual defeat. A few years ago a few of the most hopeful ones reported net losses. Unusual losses assailed them, losses by excessive pruning, by wandering sheep, by unresponsible members.

"Last year the churches were encouraged by a clear gain of more than 573,000. Now this increase has been nearly doubled."

The publication lists the total memberships in the leading denominations as follows: Roman Catholic, 17,095,844; Methodist Episcopal, 4,614,097; Southern Baptist, 3,823,660; National Baptist (colored), 3,513,542; Methodist Episcopal South, 2,580,835; Presbyterian, 1,918,974; Disciples of Christ, 1,538,692; Northern Baptist, 1,419,883; Protestant Episcopal, 1,215,383.

Rotary Conference To End With Feast

GREENSBURG, Pa., April 18.—The annual conference of the thirty-third district of the Rotary International, which opened here yesterday, will be concluded with a banquet tonight. Nearly 500 delegates are present representing 29 clubs.

The conference is being held in the Central Fire Station auditorium. Reservations for the banquet number 1,100.

Foster Drive Teams Report $8,000 Gifts

Workers in the Stephen C. Foster Memorial campaign met for their first report luncheon yesterday afternoon in Kaufmann's auditorium. Partial returns totaling more than $8,000 were made. An address on Foster and the memorial was delivered this morning before students of the Winchester School, Fifth avenue, by Mrs. H. Talbot Peterson.

PITT MEETING ON EDUCATION TOMORROW

The fourth annual conference on education, sponsored by the University of Pittsburgh, will be held tomorrow in the auditorium of the H. C. Frick Training School, preceding the conference of the Western Convention District of the Pennsylvania State Education Association, which meets Saturday morning in Schenley High School. Grover H. Alderman, dean of the School of Business Administration, and Lee Paul Sieg, dean of the College, will preside at the morning and afternoon sessions on Friday.

Chancellor John G. Bowman will make the address of welcome and he will be followed by James F. Hosic, of Columbia University; Clara Williams, of the Frick school, and Ethel L. Fennell of Pitt. S. A. Leonard, of the University of Wisconsin, will lead the general discussion.

The afternoon speakers will be Mr. Leonard; Ellen M. Geyer of Pitt; Mr. Hosic, and Percival Hunt, head of the English department at Pitt. Anthony M. Goldberg will lead a joint conference Friday night.

A dinner at the University club will close the day's program. Martin Sampson, of Cornell University, will be the speaker.

Sharon War Vets Choose Officers

SHARON, April 18.—Officers of the newly-organized unit of the Spanish American War Veterans are: George M. Murchie, commander; David J. Eichinger and Thomas P. Edmunds, vice commanders; John O. Boyle, adjutant; William M. Meyers, quartermaster; Sherman E. Mattocks, trustee; Samuel Wilkes, officer of the day, and Ernest W. Kear, officer of the guard.

L. L. Sallade, of Logan avenue, has been elected adjutant of Sharon Post, No. 299, American Legion. He succeeds W. F. DuPre, who resigned recently.

One Official Serves East Ohio Miners

BELLAIRE, O., April 18.—(AP.)—John Cique, president, is the sole official in the Eastern Ohio sub-district of the United Mine Workers, it was made known yesterday. Under an economic policy, the union voted to suspend the offices of vice president and secretary-treasurer. The organization in Eastern Ohio is said to have 2,700 members, of which 2,200 are on relief from Columbus.

Seton Hill Debaters Defeat Waynesburg

GREENSBURG, Pa., April 18.—Seton Hill College debaters defeated the Waynesburg College debate team here. The subject debated was: "Resolved, that the representative arts, literature and drama, including the movies, be free from censorship."

"Needy's" Big Party Ends Charity Claim

YONKERS, N. Y., April 18.—(AP.)—The city yesterday canceled its charity aid to a family that had been receiving it for several years. Police discovered a party for 40 persons in progress at a home which, the afternoon before, had received a supply of food from the municipal charity fund. This family had been receiving $20 in cash a month also for rent.

Ligonier Man Held As Hit-Run Driver

GREENSBURG, Pa., April 18.—Alleged to be the hit-run driver who struck and severely injured Private Frank O. Lease, 24, of the state motor highway patrol, John Clifford, 26, of Ligonier, was arrested yesterday. Lease was riding a motorcycle and was returning from his patrol last night, when he was struck by an automobile near Kingston. Lease will recover.

Daylight Time Ban In New Kensington

NEW KENSINGTON, Pa., April 18.—Daylight saving time will not be enforced here this summer, according to action by Council. Unanimous passage was given a motion, that Eastern Standard time be maintained. Councilmen were guided by residents' petitions. Parnassus and Arnold councils are expected to take the same course to avoid confusion.

Sues City for Auto Crash at Street End

WASHINGTON, Pa., April 18.—Patrick O'Rourke, of Charleroi, who drove his automobile into an embankment at the end of Tyler avenue, this city, January 29, damaging his machine and fracturing his jaw, has filed a suit against the City of Washington for $12,427.18, alleging the city was negligent in not posting signs to warn travelers of the danger.

LIPTON'S TEA

Its *delicious* flavor pleases everyone. Serve Lipton's on every occasion.

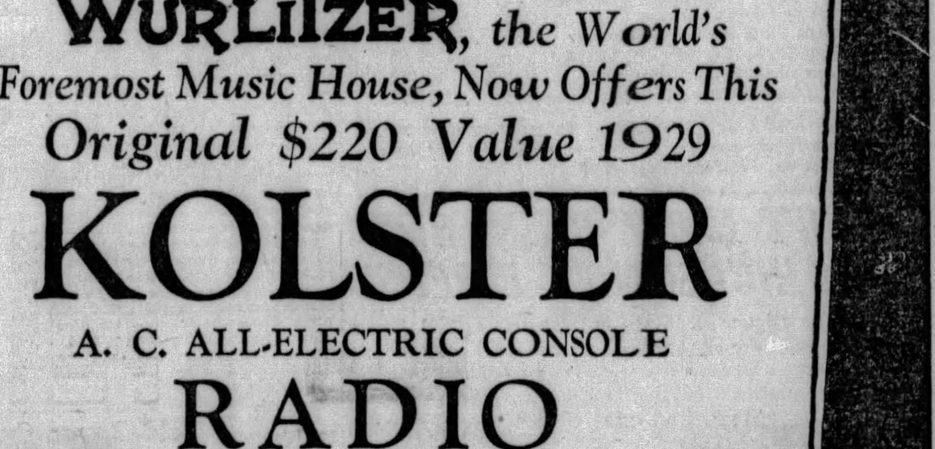

This is the famous new 1929 Kolster A.C. All-Electric Console Radio. An original $220 value. Only $129.75 Complete.

WURLITZER, the World's Foremost Music House, Now Offers This Original $220 Value 1929

KOLSTER

A. C. ALL-ELECTRIC CONSOLE

RADIO

$129.75

COMPLETE WITH 7 A. C. TUBES (INCLUDING RECTIFIER,) BEAUTIFUL BURL WALNUT VENEER CONSOLE CABINET, DELIVERY, HOOK-UP TO YOUR AERIAL AND THE FAMOUS NEW FARRAND INDUCTOR—

DYNAMIC SPEAKER

for FRIDAY—SATURDAY and While They Last

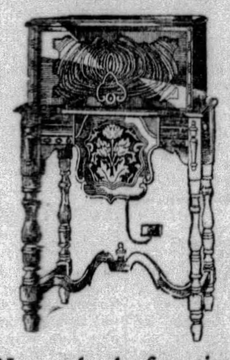

This view shows the beautiful appearance of the Kolster Radio Console when closed.

Now, for the first time in this city, Wurlitzer offers this new, original $220 value 1929 Kolster A. C. All-Electric Console Radio at only $129.75 complete. At this amazingly low price you get the famous Kolster Radio, beautiful Burl Walnut Veneer Console Cabinet, built-in Farrand Inductor-Dynamic Speaker, 7 A. C. Tubes (one Rectifier), delivery and hookup to your aerial. Nothing else to buy. Operates from electric light socket. No batteries. No eliminators. No water. No acid. No bother. Strictly A. C. in every sense of the word. A double guarantee assures complete satisfaction—one by Kolster, the other by Wurlitzer. Remember, this is an exclusive Wurlitzer offer for Friday, Saturday and while they last. Come in early Friday and see this sensational Radio value. Hear it. Unexcelled for tone, performance, selectivity and volume. Compare it with other Radios selling for $300 and more. Make your selection now for immediate delivery, and save $90.25. Pay a small sum down — the balance in EASY MONTHLY PAYMENTS.

If there were a better radio value than this we would have it! If a lower price were possible we would make it!

Terms if desired

WURLITZER
REG. U.S. PAT. OFF.

The World's Foremost Music House

615 LIBERTY AVE.—Opposite Oliver

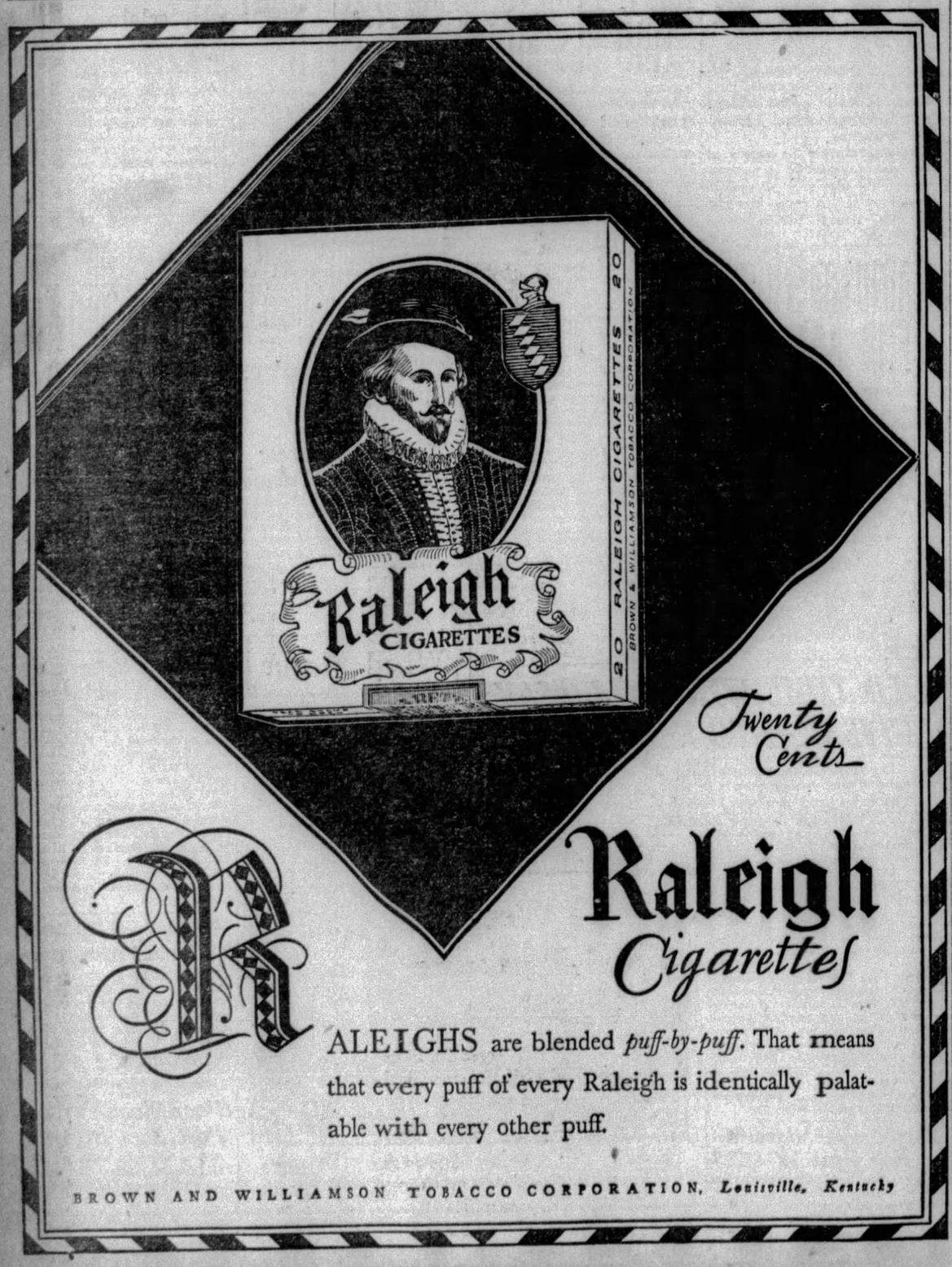

Raleigh Cigarettes

RALEIGHS are blended *puff-by-puff*. That means that every puff of every Raleigh is identically palatable with every other puff.

BROWN AND WILLIAMSON TOBACCO CORPORATION, *Louisville, Kentucky*

Are You Looking for a Camp for Your Boy or Girl?

A representative of the American Schools Association is on the Balcony from 1 to 3 daily, to give information about summer camps, without charge.

Gimbels

SIXTH AVENUE AT SMITHFIELD STREET, PITTSBURGH PHONE ATLANTIC 4400

Sole Owners and Operators Broadcasting Station WCAE

Order Your Awnings Now at 15 Percent Discount

For a limited time we will take orders for porch and window awnings at a 15% discount. Awnings held for future delivery and charged on delivery. Sixth Floor.

"Because It's Mó-o-óving Day"

A Two-Day Sale to Benefit Those 14,275 Residents of Pittsburgh and Vicinity Who Plan to Move This Month

Turkish Towels, Colored Borders
17c
Usually 25c. Blue, rose, gold and green hems and borders.
Linen Dept.—Sixth Floor

All-Linen Crash Toweling, Special
4 Yds. for 65c
Usually 25c yard. Pastel colored borders of blue, pink, green and gold.
Linen Dept.—Sixth Floor

Colored Bordered Luncheon Cloths
48c
Usually 69c. Plain white center with 3-stripe colored borders.
Linen Dept.—Sixth Floor

27-in. Axminster Carpeting, 8 Designs
$1.95 Yd.
Usually $2.50. May be used as a wall to wall covering or rug form.
Carpet Dept.—Eighth Floor

9x12 Ft. Seamless Axminster Rugs
$27.75
Usually $35. An excellent, durable rug for the living room.
Rug Dept.—Eighth Floor

9x12 Ft. Seamless Axminster Rugs
$46.75
Usually $55. Extra heavy quality. Both the Persian and conventional designs.
Rug Dept.—Eighth Floor

New Royal Wilton Rugs—9x12 Ft.
$69.50
Usually $82.50. Featuring the adaptation of fine Persian carpet patterns.
Rug Dept.—Eighth Floor

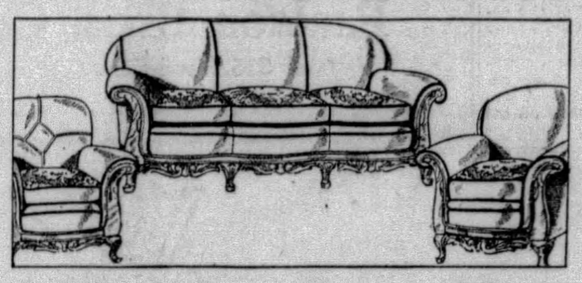

3-Pc. Living Room Suites
$195
Specially Priced for This Event
Gimbels specifications. Fine mohair covering, linen frieze reverse cushions, feather spring cushions, moss and cotton filled, strong webb bottoms. Davenport, club chair, button back chair. Deferred Payments Arranged.
Gimbels—FURNITURE DEPARTMENT—Ninth Floor

Full Bleach. Muslin Sheets—81x90 Ins.
88c
Regularly $1.19. A good, strong quality of muslin, neatly hemmed.
Domestic Dept.—Sixth Floor

New Tile Designs of Inlaid Linoleum
95c Sq. Yd.
Usually $1.35. Many color combinations in tile design. Easy to keep clean.
Linoleum Dept.—Eighth Floor

Hearth Size Persian Moussoul Rugs
$39.50
Usually $49.50. Only 65. Average size, 3.6x6.6 feet. All-over patterns.
Oriental Rugs—Eighth Floor

Full Bleach. Muslin Pillow Cases
6 for $1.29
Regularly 30c each. Size 45x36 inches. A low price for such quality. Hemmed.
Domestic Dept.—Sixth Floor

Summer-Weight Bed Spreads
$1.19
Usually $1.65. Extra length. Rose, blue, gold, orchid, green.
Bedding Dept.—Sixth Floor

Room-Size Imported Rugs Low Priced
$149
Usually $225. Hand woven, soft glowing colors, lustrous sheen, deep pile.
Rug Dept.—Eighth Floor

4-Pc. Bedroom Suites
$195
Specially Priced for This Event
Gimbels specifications. Dust-proof construction, oak interiors, wood carvings, butt walnut fronts, ash overlays. A popular type of design following the simple lines. Excellent construction. Deferred payments arranged.
Gimbels—FURNITURE DEPARTMENT—Ninth Floor

Enamel Metal Beds—All Sizes
$5.95
Two-inch posts at head and foot. Brown enamel finish. Low priced.
Bedding Dept.—Ninth Floor

Glazed Chintz for Drapes, Slip Covers
39c Yd.
Usually 50c. Bright floral patterns. 36 inches wide.
Drapery Dept.—Sixth Floor

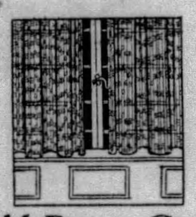

Gold Rayon Gauze Spider Net Design
29c Yd.
Usually 69c. For casement or glass curtains. Long wearing.
Drapery Dept.—Sixth Floor

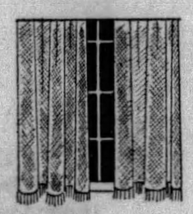

Fine Marquisette Panels with Fringe
69c Each
Usually $1. Hemmed both sides. 3-inch bullion fringe at bottom.
Drapery Dept.—Sixth Floor

Ruffled Colored Marquis'te Curtains
$2.59 Pair
Usually $3.50. Block pattern. Rose, green and gold.
Drapery Dept.—Sixth Floor

100-Piece Imported China Dinner Sets
$45
Usually $59.95. Five handsome border patterns. Coin gold handles.
China Dept.—Seventh Floor

32-Piece Porcelain Dinner Service
$4.95
Usually $5.95. Ivory or yellow glaze colored bands and floral designs.
China Dept.—Seventh Floor

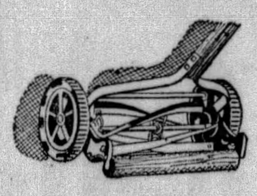

Henley Lawn Mowers, Ball Bearing
$6.95
Usually $8.95. Henley quality, self-adjusting; four 14-inch blades.
Hardware Dept.—Seventh Floor

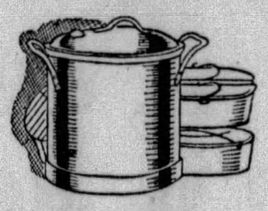

Aluminum 10-qt. "Vapo Seal" Cooker
$4.49
Cooks entire meal with little or no water without watching.
Housewares Dept.—Seventh Floor

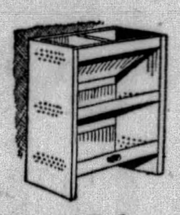

Large Colored Vegetable Bins
$1.49
Usually $2. 4 compartments, in either green or grey. 10x17x21¼ inches.
Housewares Dept.—Seventh Floor

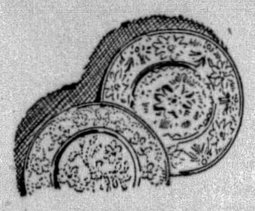

Decorated Colored Glass Salad Plates
6 for $1.00
Usually 25c each. Round plates in rose or green. Raised decorations.
China Dept.—Seventh Floor

Goblets, High, Low Footed Tumblers
18c
Rose or green, diamond optic-like stemware. An unusual value.
Glass Dept.—Seventh Floor

100-Piece Porcelain Dinner Set for 12
$22.50
Usually $29.95. Border pattern of neat design. Coin gold handles.
China Dept.—Seventh Floor

Octagon Shaped 15-Pc. Bridge Sets
$2.79
Usually $3.95. Rose or green. Fine quality of glass.
China Dept.—Seventh Floor

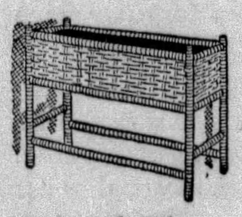

Colored Fibre FerneriesforFlowers
$2.69
With galvanized lining. Green, blue, gray, brown. 11x28x29 inches.
Housewares Dept.—Seventh Floor

Bridge and Junior Shades for Every Room at Special Prices

Paper Parchment Shades, with colorful prints.
Junior, **$4.39.**
Bridge, **$1.99.**

Embossed Paper Parchment Shades with floral or conventional design.
Junior, **$4.69.**
Bridge, **$1.79.**

New Alligator Paper Parchment Shades.
Junior, **$2.29.**
Bridge, **$1.29.**

Chintz Shades for bed room, living room, sun parlor. Bound top, bottom with chintz, 99c to **$3.49.**

Gimbels—LAMP DEPARTMENT—Seventh Floor

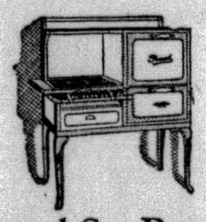

Grand Gas Range Enamel Finished
$89.50
White with gray trim. Large oven. Cast iron front, top. Convenient payments.
Stove Dept.—Seventh Floor

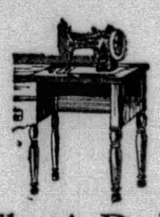

Electric Desk Sewing Machine
$49.50
Usually $75. Only 10. All necessary attachments. Convenient payments.
Sewing Machines—Sixth Floor

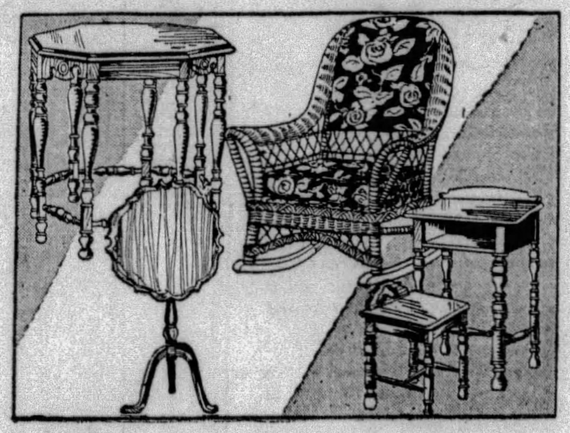

Choice of 4 Pieces of Occasional Furniture
$16.95

Pie Crust Tilt Top Table. Either maple or mahogany. $16.95.

Solid Mahogany Telephone Set. Gracefully designed table and chair, shelf for book. $16.95.

Eight-Legged Occasional Table in a rich walnut finish. $16.95.

Baronial Brown Fibre Rocker with high back. The chair is upholstered in tapestry. $16.95.

Gimbels—FURNITURE DEPARTMENT—Ninth Floor

Frost King Refrigerators
$19.95
Usually $24.95. 50-lb. ice capacity. 3-door side icer, enamel lined.
Refrigerator Dept.—Seventh Floor

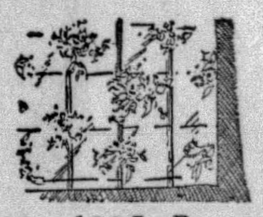

18 and 30-In. Papers Complete Room Lot
$3.98
Usually $5. Embossed and flat tones. Large selection of patterns.
Wall Paper Dept.—Sixth Floor

Padded Moire Top Card Tables
$1.49
Usually $2. Braced, well built. Choice of red, blue or green.
Housewares Dept.—Seventh Floor

NEW YORK'S SCHOOL HEAD CURTAILS HOME STUDIES

NEW YORK, April 18.—(INS.)—What may prove to be a precedent for other school systems throughout the country to follow had been set today by New York City, namely, the curtailment, and in many cases the elimination of homework.

The new policy was announced by Dr. William J. O'Shea, superintendent of schools. It was received with joy by the school children and with some surprise by the teachers. Dr. O'Shea's recommendations, effective immediately, provide:

1—Elimination of all homework in the first three years of elementary schools.

2—Light home study assignments for the next three years.

3—Only the most essential and attractive forms of homework for the upper grades.

4—Junior high schools to be limited to not more than an hour and a half a day.

5—The abolition of all monotonous forms of homework.

Dr. O'Shea made it plain that he does not approve parental aid in the work of students. He also classified as "monotonous and useless repetition" homework that involves a large amount of formal penmanship drills or the copying from books, and the analyzing of complicated sentences.

Police Minstrel Show Big Success

The annual minstrel show of the Fort Pitt Lodge, Fraternal Order of Police, held last night in Syria Mosque, was, in the language of the show world, "a sell." Three thousand persons attended the minstrels and danced later in the Mosque ballroom. The show was directed by Lieut. William J. Walsh, and business affairs were under the direction of John B. Fogarty, Harry C. Hyer and P. J. McCullough.

370 MORE DRY AGENTS HIRED

WASHINGTON, April 18.—(INS.)—Prohibition reinforcements have been assigned to New York, Chicago, Detroit, St. Louis, San Francisco, New Orleans, Kansas City, Atlanta and a number of other large cities, Commissioner J. M. Doran announced today.

Fifteen new agents went to New York City and 20 were placed in upstate New York. Doran declined to give the number of agents placed in other large centers of population, but said it was somewhat less than the assignment to New York.

Approximately 370 new agents are to go on duty at once.

Senate Names Daix President Pro Tem

HARRISBURG, April 18.—(AP.)—A caucus of Republican members of the State Senate yesterday nominated Augustus F. Daix, Jr., of Philadelphia, for president pro tempore of the Senate during the interim until the next session of the Legislature.

The Republican nomination is equivalent to election as there are only six Democratic members of the upper branch of the Assembly. The formal election of Daix will take place at the closing session of the Legislature today.

SINCLAIR LOSES OIL CONTROL; FIGHTS JAIL

NEW YORK, April 18.—(INS.)—Harry F. Sinclair, millionaire sportsman and chairman of the Sinclair Consolidated Oil Corporation, has lost control of the company bearing his name and will be supplanted at an early date as chairman of the mammoth oil concern he founded in 1919, according to reports circulated in Wall Street today.

Sinclair's three-month jail sentence imposed for contempt of the United States Senate, was recently upheld by the Supreme Court.

CAPITALISTS DOMINATE

A group of capitalists, said to include Blair & Co., New York bankers; Arthur W. Cutten, Chicago financier, and the Fisher Brothers, Detroit automobile magnates, is reported to dominate the company's affairs.

Martin W. Littleton, Sinclair's attorney, who has filed a petition for a rehearing in the contempt case with the Supreme Court in Washington, denied Sinclair's status as chairman of the company had been changed, but was silent concerning his client's plans.

Rumors that the reported change in the company's personnel would bring about the offering of the chairmanship to Col. Robert W. Stewart, recently ousted as chairman of the Standard Oil Company of Indiana, by John D. Rockefeller, Jr., in the famous "battle of proxies," gained little credence in financial circles here.

CONTROL REVEALED

Cutten was elected to the corporation's board of directors on October 3, last, but it was not until the company's annual report for 1928 was released last Friday that the substantial amount of the Blair-Cutten-Fisher holdings was indicated.

The report revealed the directors had authorized the sale of 1,130,000 shares of the company's treasury common stock to the group in October, 1928, at $30 per share or $33,900,000 in all. It was reported that Cutten, or his group, acquired some of Sinclair's personal holdings at an earlier date.

APPEAL DECISION SOON

WASHINGTON, April 18.—(INS.)—The Supreme Court is expected to give Harry F. Sinclair, multi-millionaire oil man, a quick answer to his petition for rehearing in the case in which he was sentenced to serve three months in jail for refusing to answer questions of the Senate Public Lands Committee in the Teapot Dome investigation.

Despite the fact that the high court upheld the sentence of Judge Hitz, of the District of Columbia Supreme Court, by unanimous opinion, Sinclair's attorneys filed a petition for rehearing yesterday.

The high court, under its general custom of quickly deciding rehearing petitions, is expected to announce its decision either next Monday or on April 22.

Sinclair's attorneys, Martin W. Littleton and George P. Hoover, declared in their petition that the law under which Sinclair was convicted is unconstitutional as construed by the Supreme Court.

If the conviction is finally upheld, they asserted, a citizen called before a Senate committee to give testimony is compelled either to permit a complete disclosure of his private affairs or run the risk of a jail sentence for refusal.

Dr. Dickinson Wills Half-Million Estate

Dr. Breese M. Dickinson, nose and throat specialist, left a $500,000 estate to his wife, Clara Fite Dickinson, of 5634 Stanton avenue, in his will, filed for probate today. At her death the estate is to be inherited by their seven children, each to receive one-half of his share when he reaches 25, the second half at 30. The Commonwealth Trust Company was named executor.

Missing

CLARA AMEN

Missing Persons Bureau operatives have been asked to seek Clara Amen, 10, 149 Winslow street, missing since Monday when she went to an East Liberty theater. She was wearing a brown hat, light brown coat, black silk stockings and black shoes.

BANK WOMEN PLAN EVENTS

The woman's committee of the Pittsburgh chapter, American Institute of Banking, will hold a card party Saturday afternoon in the Roosevelt Hotel, it was announced today by Miss Sara A. Leety, chairman of arrangements.

Sara A. Leety

The women members of the banking institute also are planning to present a play next month for bank women. Following this event, the annual dinner of the committee will be held in June. A feature of the banquet will be the presentation of awards to bank women graduates attending classes at the University of Pittsburgh.

THE WEATHER

Local Forecast.

Fair tonight with light to heavy frost and temperature near freezing; Friday fair and continued cold.

Hourly Temperatures.

12 midnight	40	9 a. m.	37
1 a. m.	40	10 a. m.	38
2 a. m.	40	11 a. m.	41
3 a. m.	39	12 noon	42
4 a. m.	38	1 p. m.	42
5 a. m.	37	2 p. m.	42
6 a. m.	37	3 p. m.	44
7 a. m.	36		
8 a. m.	37		

Sunrise today .. 5:36 Sunset today ... 7:02

Observations for the 24 hours ended at 8 o'clock this morning:

Time.	Temp.	Hum.	Wind.	Weather.
8 a. m.	37	75	West.	Clear.

Temperature and Precipitation.

	1928	1927	1926	1925	1924	1923	1922	1921
High..	67	80	47	69	53	55	72	47
Low..	31	53	28	40	41	32	43	31
Mean.	49	66	38	54	47	44	58	39
Precip	.00	.00	.00	.00	.54	.00	.03	.00

Bulletin.

Observations taken by the United States Weather Bureau. The morning temperature readings were taken at 8 o'clock. The lowest temperature is for 12 hours ended at 8 o'clock this morning. Precipitation is for 24 hours ended at 8 o'clock this morning.

Station.	Temp. 8 am.	Pre- L. cip.	Station.	Temp. 8 am.	Pre- L. cip.
Atlanta.	54	50 .00	Memphis.	54	54 .09
Atl City.	44	42 .07	Miami ..	60	56 .00
Bismarck	38	38 .04	Montgmy	58	56 .00
Boise ..	40	40 .00	Nashville.	48	44 .00
Boston ..	40	40 .16	New Orl.	64	62 .00
Buffalo..	32	32 .00	New York	42	40 .00
Cncogs..	48	48 .00	Norfolk ..	44	40 .00
Chicago.	40	38 .00	Oklahoma	54	54 .00
Cincinn..	42	40 .00	Omaha ..	44	42 .00
Cleveld..	36	36 .00	Pkrsburg	40	40 .00
Cimbus..	34	32 .00	Parry Sd.	28	26 .04
Denver ..	46	44 .00	Pdelphia.	42	40 .00
Des Mes	42	40 .00	PITTSBG	36	36 .00
Detroit .	36	32 .00	Pild, Ore	44	44 .00
Duluth .	28	28 .00	St Louis.	48	46 .00
Elkins ..	36	32 .00	St Paul..	36	34 .00
Harrisbg	42	38 .00	S L City.	48	46 .00
Helena .	26	26 .00	San Ant.	62	62 .00
Huron .	36	34 .00	San Fran	50	48 .00
Indapolis	40	38 .00	Seattle ..	42	40 .00
Jsonville	58	54 .00	Spokane..	30	30 .00
Kan City	50	50 .00	Tampa ..	62	58 .00
Little Rk	56	54 .10	Washgtn.	46	46 .00
Los Ang	54	54 .00	Winnipeg.	38	38 .18
Louisville	44	42 .00	YstonePk	26	26 .00
Lynchbg.	48	46 .00			

Weather Conditions.

The Atlantic coast disturbance is now in the far Northwest; lowest barometer reported is 29.08 inches, at Eastport. It is still raining over New England, but the weather has cleared over the Middle Atlantic states and southward.

High barometer now covers the upper Mississippi valley, the lake region, and southeastward over the Ohio Valley states to Florida. It is attended by clear skies, generally, and temperatures well within frost limits north of the Ohio River. Light frost occurred in Western Pennsylvania, Ohio, Indiana and heavy frost to freezing temperatures in Michigan and Wisconsin.

Cloudy weather with scattered showers prevail over the Plains states, due to low pressure areas centered in the far Southwest and over Saskatchewan. The temperatures are slightly below freezing along the Canadian border.

River Conditions.

The rivers are again falling. Highest stage reached at Pittsburgh was 21.6 feet, at 3 p. m. yesterday. Stage at Franklin this morning is 6.0; Lock No. 7, 20.9; Pittsburgh, 20.5; Dam No. 2, 14.2; Dam No. 9, 23.2, and Dam No. 12, 22.0. The rivers will continue to fall rather rapidly.

D.A.R. ELECTION GROWS HOT WITH TWO TICKETS IN FIELD

WASHINGTON, April 18.—(INS.)—After a day and night of hectic electioneering, Daughters of the American Revolution met today for election of officers.

Two complete tickets, one headed by Mrs. Lowell Fletcher Hobart, of Cincinnati, and the other by Mrs. Julius Young Talmadge, of Athens, Ga., were nominated, along with candidates for the eight vacancies for vice presidents general.

Mrs. Hobart's slate follows:

Chaplain general — Mrs. William Rock Vainter, of Missouri.

Recording secretary—Mrs. Charles H. Bissell, of Connecticut.

Treasurer—Mrs. Harriet Vaughn Rigdon, of Indiana.

Registrar—Mrs. Joseph A. Vanorsdel, of Nebraska.

Historian—Mrs. Flora M. Gillentine, of Tennessee.

Reporter—Miss Anne M. Long, of Oregon.

Librarian—Mrs. Russell W. Magna, of Massachusetts.

Curator—Mrs. Samuel J. Kramer, of New York.

Mrs. Talmadge's slate follows:

Chaplain general—Mrs. William B. Burney, of South Carolina.

Recording secretary—Mrs. Newton D. Chapman, of New York.

Corresponding secretary — Mrs. William A. Rodenburg, of Illinois.

Organizing secretary—Mrs. Henry A. Beck, of Indiana.

Treasurer — Mrs. William W. Husband, of Vermont.

Registrar—Mrs. F. W. Mitteson, District of Columbia.

Historian—Mrs. E. E. Sparks, of Pennsylvania, widow of the former president of Pennsylvania State College.

Reporter—Mrs. Jesse H. Shreve, of California.

Librarian—Mrs. H. A. Smith, of Arizona.

Curator—Mrs. L. E. Holland, of Michigan.

Girl Scouts to Hold Dramatic Contest

A dramatic contest by girl scouts of the North Boroughs will be held tomorrow night in Bellevue Borough Hall. The public is invited.

YOUTH 'SUICIDE' COMES TO LIFE

PUNXSUTAWNEY, Pa., April 18.—Harry Keller, aged 17, was found hanging from a rafter of a barn today by Edward Smith, a farmer of Beaver township, where he is employed. Mr. Smith, upon finding the boy apparently dead, put the body into his car and started for an undertaker at Brookville. About half way he found that the boy's eyes were open, and after rubbing him for a time restored him to life. At Brookville he lodged him in the county jail. He will be examined and probably sent to an institution.

Senator's Convention Expenses to Be Paid

HARRISBURG, April 18.—(AP.)—The state's fiscal officers were directed yesterday by the Senate to pay Senator Horace W. Schantz, president pro tempore of the Senate, an $806 claim for expenses incurred in attending the convention of the American Legislators' Association at Seattle last July.

Auditor General Edward Martin had held up his approval of the account. Several days ago Gov. Fisher vetoed a bill authorizing the attendance of another legislative delegation at the next meeting of the association at Memphis, Tenn., because of the expense imposed on the state.

Cork's Pop Heard From Berlin To America

BERLIN, April 18.—(AP.)—The first radio telephone speech from Germany to America was delivered here early this morning by E. B. Filsinger, vice president of the Royal Baking Company. He made his talk to a trade convention dinner at Baltimore, speaking from a hotel room here at 3:30 a. m.

Mr. Filsinger proposed toasts to the presidents of the United States and Germany. To make this more realistic he popped a champagne cork before the microphone.

"Wireless telephony is playing a great part in the extension of American foreign trade," he said. "The most vivid impression I have gained in Europe is of its rapidly growing prosperity. American foreign investments are contributing mightily to international friendship and lasting peace."

SYDNEY FLIERS HOP OFF AGAIN

LONDON, April 18.—(INS.)—The plane Southern Cross, which was forced down and "lost" for nearly a fortnight, hopped off after being refueled and landed safely at Derby on the northern coast of Western Australia.

Pilot Holden, of the relief plane Canberram, which found the Southern Cross and its four occupants, is investigating a report that Lieut. Keith Anderson, another missing airman, was seen in the vicinity of Turkey Creek, 100 miles south of Wyndham.

Anderson disappeared while searching in his plane for the Southern Cross. The Southern Cross was on the first leg of a flight from Australia to England when it was forced down by lack of fuel.

FOR $60 you can buy an excellent Suit or Top Coat at Paulson's. From that the prices advance by slow degrees but every price is supported by true worth as expressed in the four essentials of good clothes—style, quality, pattern, fit.

Paulson Bros. Co.
515 Wood Street

To Save Your Feet
The FLORSHEIM FEETURE ARCH
made with a light flexible steel shank that bends freely with the foot yet gives firm support to the arch—has the appearance of a regular Florsheim with added comfort built in. A shoe that comforts the weakened arch — that saves the normal foot.

Van Deventer
STORES:
203 SIXTH STREET, AT PENN AVENUE
SIXTH STREET STORE OPEN EVERY EVENING
202 FIFTH AVENUE, Near Market St.
PATENTED Florsheim Feeture Arch FLEXIBLE RIGID SHANK
444 WOOD STREET, Near Fifth Ave.

Greater flakiness!

that's the secret of their tender crispness . . .

SUNSHINE Bakers have succeeded in developing unusual flakiness in these dainty, salted squares . . . Sunshine Krispy Crackers.

So tenderly crisp they are, you'll notice the difference at the very first bite.

Breakone . . . you'll see many delicate layers piled one on the other.

Under a magnifying glass appear hundreds of tiny frosted caverns.

That, dear reader, is *food!*

If you haven't tried them, there's a revelation in cracker taste in store for you.

Sunshine Salted KRISPY CRACKERS

FROM THE THOUSAND WINDOW BAKERIES of Loose-Wiles Biscuit Co.

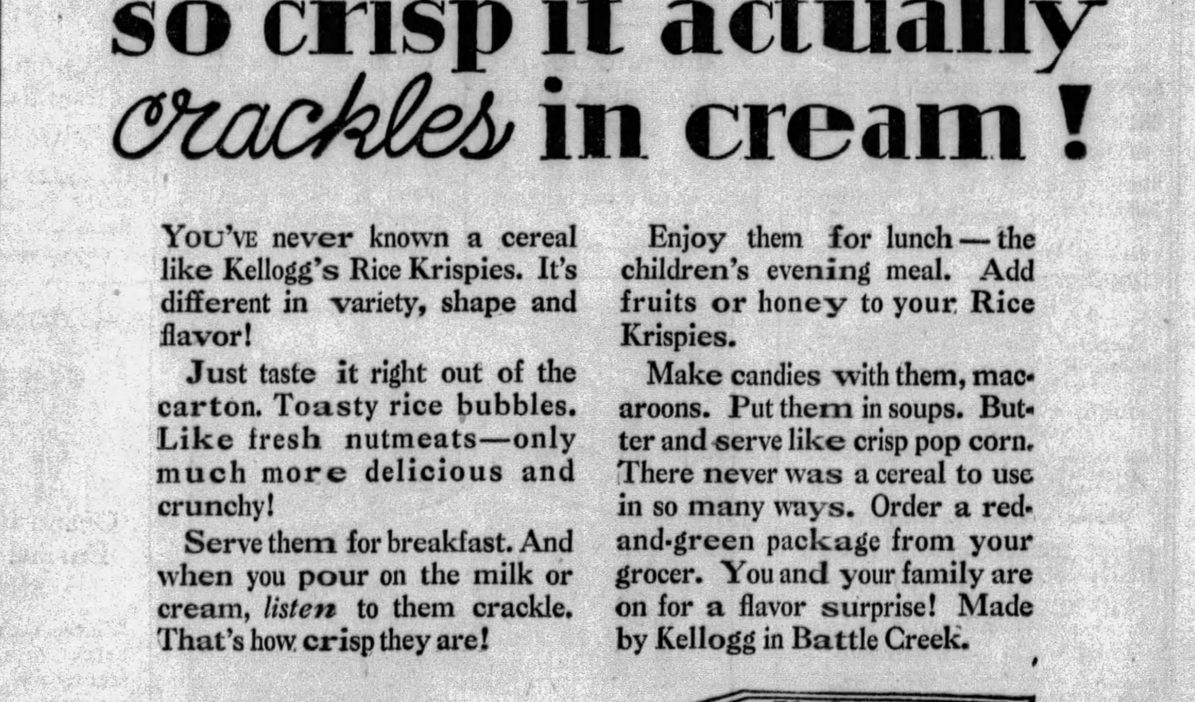

New! A cereal so crisp it actually *crackles* in cream!

YOU'VE never known a cereal like Kellogg's Rice Krispies. It's different in variety, shape and flavor!

Just taste it right out of the carton. Toasty rice bubbles. Like fresh nutmeats—only much more delicious and crunchy!

Serve them for breakfast. And when you pour on the milk or cream, *listen* to them crackle. That's how crisp they are!

Enjoy them for lunch—the children's evening meal. Add fruits or honey to your Rice Krispies.

Make candies with them, macaroons. Put them in soups. Butter and serve like crisp pop corn. There never was a cereal to use in so many ways. Order a red-and-green package from your grocer. You and your family are on for a flavor surprise! Made by Kellogg in Battle Creek.

Kellogg's RICE KRISPIES

Divorce Asked

MRS. FRANCES CARLEY

HUSBAND SUES DRUGGED WIFE

As the sequel to a strange adventure in which his wife was found drugged in a rooming house at 1705 Bluff street, August Carley, of Noblestown road, has filed a suit for divorce. His action was brought in Common Pleas Court before Judge Josiah Cohen.

The wife, Mrs. Frances Carley, 26, was found in the rooming house in a semi-conscious state March 27, after having been missing from her home for several weeks. An anonymous telephone call, informing the woman's mother of her whereabouts, led to a raid by police, who arrested nine persons and took her to the Allegheny General hospital. As a result of her story of having been held a captive, two men arrested in the raid were held for court.

Menatime, the husband charges, he had not seen his wife since September 19. Then he recognized the photograph of the drugged victim as that of his wife. In his suit for divorce he charges that since their marriage in 1925, his wife had left him 10 times.

Barnesville to Plant 8,500 Trees Friday

BARNESVILLE, O., April 18.—Eighty-five hundred trees will be planted Friday on the city waterworks reservoir tract by citizens who will do the work under the direction of F. W. Dean, Ohio extension service forester. Several local organizations are backing the reforestation project.

Odd Sights

The following have been awarded $1 each for these Odd Sights:

I saw this sign in the window of a speakesy: "Obey the laws of your country."—Robert Baldesberger, R. D. 2, Bridgeville, Pa.

I saw a colored lady reach into her stocking, pull out a plug of tobacco, and take a chew.—Frank V. Kuntz, 318 Thirty-ninth street, Pittsburgh.

I saw a man tie his horse to a no Parking sign.—H. R. Long, 20 South Railroad street, Natrona, Pa.

SPECIAL!
FRIDAY & SATURDAY

MONTHLY BLOOMING
*Rose Bushes
3 FOR 49c
Kentucky Blue Grass Seed Mixed With Clover
39c lb. 5 lbs. $1.84
All Kinds of Fertilizer
*Barberry Hedge, 10 for 89c
*Calif. Privet . . . 25 for 89c
(Heavy Grade)
Here's a Real Bargain
CLIMBING ROSE BUSHES
3 for 74c
Largest Showing of Shrubs, Bulbs and Seeds in the City
VISIT OUR CUT FLOWER DEPT.
Come in and Look Over Our Stock. We Can Save You Real Money.
**Extra Special Values*
GALLAHER, Florist
230-232 Diamond St.
(Old Steiner & Voegtly Bldg.)
Open Evenings
Tune in on WJAS Friday at 9:30 A. M.—"SPRING PLANTING."

(Advertisement)
"THE RESORT OF A THOUSAND DELIGHTS"

Mr. Thomas Houston, Jr.,
451 Monroe Ave.,
Elizabeth, N. J.

speaks as a result of oft-repeated visits:

"The healthful and invigorating climate, the superb beach that cannot be equalled on the entire Jersey coast, the unexcelled highways that approach your town, are just a few of the delights and pleasures offered by Wildwood and Wildwood Crest."

Try Wildwood this year,—it offers a thrill that you can experience nowhere else.

For booklet and further information write Bureau of Publicity, Chamber of Commerce, Wildwood, N. J.

WILDWOOD
BY THE SEA WILDWOOD CREST NEW JERSEY

JOSEPH HORNE CO

THE BEST PLACE TO SHOP AFTER ALL

Summer Camps
If you are planning to send your boy or girl to summer camp this year, our Personal Service Bureau can supply all information about where to go, rates and equipment needed. (Balcony).

Flight Bookings
The Ask Mr. Foster Service is Pittsburgh's downtown booking agent for local airports. Routes and rates may also be secured for transportation by aeroplane anywhere in the United States. (Balcony).

Anticipating Summer—

Jacquard Silk Ensembles

In the "Sunshine Corner"

$29.50

Offering a woman these dress-ensembles of rich jacquard washable silk crepe, so delightfully fresh and in a complete color choice, is like holding out to her an unopened box of bonbons . . . Phantasie pink, casaba yellow, sunrise yellow, Nile green, dream tan, white . . . The flat-surfaced silk in seven self-toned designs with lustrous highlights, the ensembles in three styles with sleeveless frocks.

Sizes 34 to 44.

. . . Horne's, Second Floor . . .

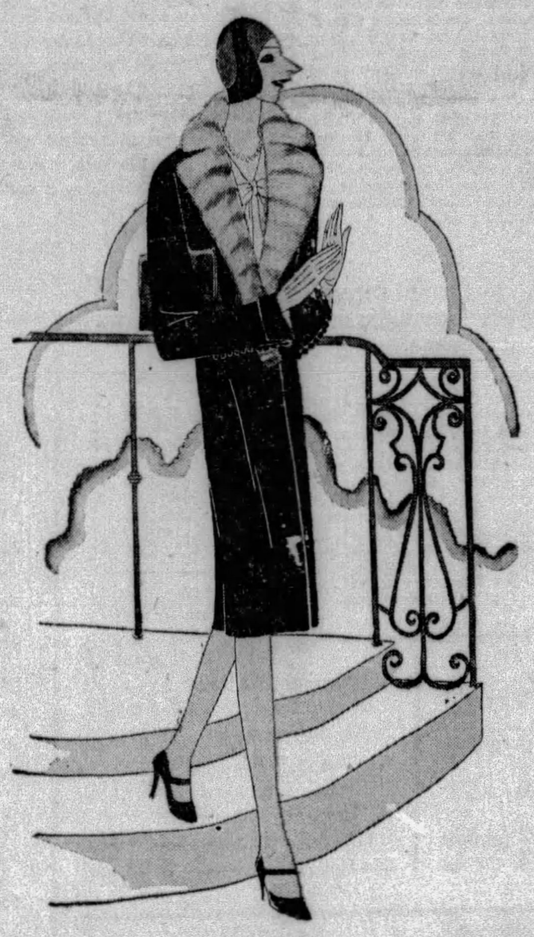

Women's Coats

A Wonderful Group at

$55

A greatly varied group, and every coat a special value—coats remarked from higher prices, and coats which have been specially purchased.

Fine, dressy coats of cloths or silks, in black, dark blue shades and tan tones. Trimmed with various furs of summer type.

Regular, Large and Small Women's Sizes

Misses' Coats of Transparent Velvet

Here are the soft, drapey coats which will be worn this season over afternoon and evening dresses.

An unlined model in black is priced **$16.75.** One in black lined with georgette is **$25.** And two lined models in black, navy, sapphire blue, pansy or green, **$39.50.**

. . . Horne's, Second Floor . . .

Sports Silk Week

The most fashionable sports modes for summer will be made of sports silks, stylists inform us. The two remaining days of the week we will show active and spectator sports clothes made of these new weaves at a

Sports Fashion Show

10:30 A. M., Silk Department
3:00 P. M., Tea Room

A special 50c tea menu may be ordered at tomorrow's afternoon performance, if desired.

Popular Sports Silks

Tub Silks — Plain colored and printed silks in delightful array of summery colorings. Stripes and checked designs represented. **$1.95** yard.

Silk Pique — Important among the newer silks for sports dresses and ensembles. **$1.95** to **$4.95** yard.

Deauville Stripes—Sportive, multi-colored stripes—a fabric excellent for tennis or golf frocks. **$2.95** yard.

Tweed-like Silks — Checks, stripes and patterns that look like sportive tweeds, but really are fine quality heavy silks. **$2.95** to **$4.95** yard.

Printed Crepes—Crepe Sillon, heavy in quality and printed with unusual designs. **$3.50** yard.

Shah Pongee—One of the most popular of rough-weave silks. Shown in white and colors. 95c yard.

. . . Horne's, Main Floor . . .

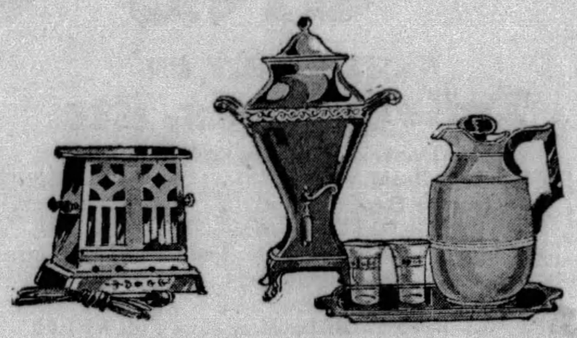

Sale of Sample Nickelware and Electric Appliances

These are the samples of a well-known manufacturer of fine nickelware and electrical appliances, and include a wide choice of useful household pieces. They are marked to about one-fourth less than the regular price, offering definite savings.

Trays	*Curling Irons*
Trivets	*Electric Irons*
Cake Trays	*Electric Toasters*
Crumb Sets	*Electric Waffle Irons*
Waffle Dishes	*Electric Heating Pads*
Vacuum Jug Sets	*Electric Percolator Sets*

There is but one of a kind; and prices range from **$1.15** to **$46.50.**

. . . Horne's, Fifth Floor . . .

1,000 Yards of High-Piled

Axminster Carpet

$1.95 Yd.

A special selling, timed for those who are moving into new homes, or who plan refurnishing.

Good-wearing, deep piled Axminster carpet, in regular 27-inch width, marked to a low price.

There are eight good patterns, with grounds in taupe, gray, black or red—for living rooms, dining rooms or bedrooms.

. . . Horne's, Sixth Floor . . .

Exhibit and Sale European Etchings

Many of the best-known European etchers are represented in this exhibit of fine colored etchings. These are all limited editions, and comprise a most interesting collection of subjects, in soft and beautiful colors.

The etchings are suitably framed, and come in varied sizes from about 14x17 to 30x32 inches. Such names as Luigini, Chabon, Francois, Lambrecht, Roth, Dauphin, are but a few of the artists. Those who enjoy fine pictures will delight in these beautiful etchings. Wood cuts and water colors, also, included in collection.

Prices, **$7.75 to $24.75.**

. . . Horne's, Fifth Floor . . .

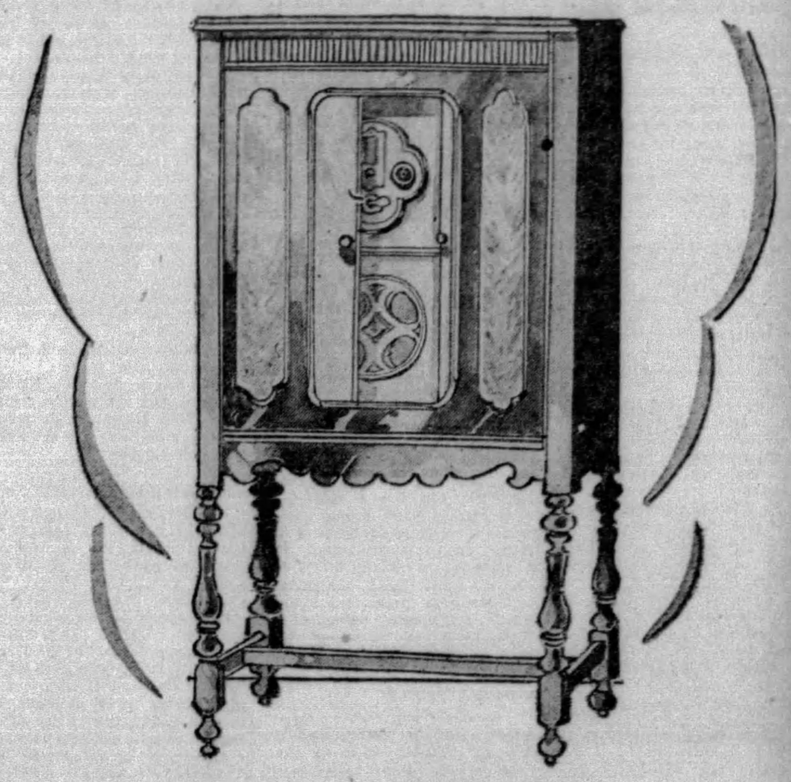

Again! All-Electric Seven Tube

Dynamic Speaker Radio

$99.50 *Complete*

Another shipment—the very same sets that twice recently have sold out in two days!

Consider: an all-electric, seven-tube neutrodyne receiver, of the very latest type; built under R. C. A. patents and guaranteed by Horne's; Utah built-in dynamic speaker; an attractive walnut-veneer cabinet; single-dial tuning; a price that establishes it as the city's outstanding radio value!

Convenient Payments Arranged

. . . Horne's, Radios, Balcony . . .

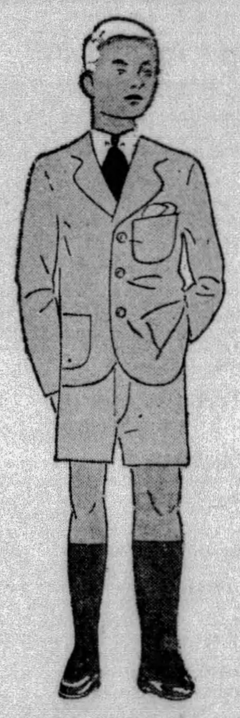

Flannel Suits

By Rowe of London

$25

What an aristocratic air these suits impart to the young gentlemen fortunate enough to wear them.

Tailored by the renowned Rowe of London, juvenile outfitters to European nobility for generations.

Of the finest flannels obtainable . . . twice shrunk and recommended to wash beautifully. Jackets and shorts unlined for summer comfort. Generous hems and seams throughout to allow for alteration as a boy grows. In tan, brown, navy, pearl and cambridge gray. Sizes 5 to 11 years.

. . . Horne's, Boys' Shop, Third Floor . . .

Timely! This Sale of

Men's Underwear

A special selling planned for the very beginning of the season, when men are changing from "heavies," and when sports demand a larger underwear supply.

Shirts, 75c

Swiss ribbed of fine combed cotton yarn—the shirts sufficiently long—the armholes deep. White only. Sizes 34 to 44. Rayon shirts in blue, flesh, gold and white, **95c.** Sizes 34 to 44.

Shorts, 75c

Broadcloths, madras or cotton pongee—in a medley of new color effects—plain shades, wide stripes, narrow stripes, blocks and jacquards. Sizes 28 to 42.

Broadcloth Union Suits, $1.15

The fine, lustrous broadcloth that characterizes underwear of quite higher price. Sizes 34 to 50.

Rayon Union Suits, $1.95

Many men have found rayon the most desirable union suit—and so we offer these in the selling. Sizes 34 to 44.

. . . Horne's, Men's Store, Main Floor . . .

MEDICAL DRUG CONTROL MAY BE REVISED

WASHINGTON, April 18.—Revision of the system of determining the medical needs of the country for drugs is provided in the Porter narcotics reorganization bill, it has just been learned.

Under present law, importation of raw opium and coca leaves, from which drugs are manufactured, is regulated by the Federal narcotics control board, composed of the secretaries of state, treasury and commerce. The board exercises absolute power over legitimate consumption and is required by law to limit the drug supply to medical needs.

The three secretaries do not meet to fix the yearly import allotments, but entrust the work to subordinates. The board's practice is to arrive at the medical requirements upon the basis of manufacturers' sales of drugs. No means are furnished the board to conduct a comprehensive survey.

Remedy of this deficiency is sought in the new bill. It abolishes the control board and places in the hands of the commissioner of narcotics the duty of alloting the opium imports.

Further, it sets up a scientific advisory staff consisting of three surgeons of the United States Public Health Service. The advisory board must canvass physicians and hospitals as to the need for drugs in the medical and scientific professions. In this way an accurate estimate can be made, not only to keep the drug supply within reasonable bounds, but to provide for any emergencies. The purpose will be to prevent leakages into illicit channels.

Since its inception, the present control board has increased the opium imports, so that today the figures exceed the maximum per capita medical requirements promulgated by the opium committee of the League of Nations.

Officers Elected By Mercer Lawyers

MERCER, Pa., April 18.—Attorney Guy Thorne, of Greenville, has been named president of the Mercer County Bar Association for the coming year. Other officers are: Fred Fruit, of Sharon, vice president; Joseph Broscoe, of Farrell, secretary, and T. A. Sampson, of Mercer, treasurer. Trustees are: J. M. Hittle, of Greenville; L. R. Rickard, of Mercer; M. L. McBride, of Grove City; Frank Gilbert, of Sharon, and Ben Marks, of Farrell. Louis Weisen and C. E. Brockway, of Sharon, are delegates to the State Bar meeting to be held in Bedford Springs.

Man, 2 Women Get Terms in Fire Plot

SOMERSET, Pa., April 18—Refusing a writ of habeas corpus, Judge John A. Berkey, in the county court here today instructed the sheriff to deliver to the Western Penitentiary, Benjamin Bassinger, his wife, Stella Bassinger, and Eva Howard, all of Mt. Pleasant township, Westmoreland County. The trio was convicted of burning a dwelling near here to defraud an insurance company and each sentenced to serve from two to four years in the penitentiary.

FIGHT ON POWER 'GRAB' OPENS IN NEW ENGLAND

BOSTON, April 18.—The legislative battle against the power "grab" in Massachusetts began yesterday before a crowd that filled the largest room in the State House on Beacon Hill to overflowing.

Speakers, including state officials, legislators and experts on public utility matters, flayed the power interests and urged on the ways and means committee the necessity of framing a bill making it easy for cities and towns to compete with private power and light corporations.

The fight to curb the interests gained further impetus as the hearing began, through announcement of the purchase of the Fall River Electric Light Company, of Fall River, Mass., by the New England Power Association and the Eastern Utilities. The E. P. A. is a subsidiary of the International Power group.

WHEELER IN FIGHT

Simultaneously, from Washington, came the declaration by Senator Burton K. Wheeler (Dem.), Montana, that purchase of newspapers in New England and other parts of the country by the power trust and allied corporation interests, had developed "an unhealthy undemocratic and un-American journalistic condition."

"This is a distinct menace and should be checked before it is too late," said Senator Wheeler.

Chairman Henry C. Atwill, of the Massachusetts Public Utilities Commission at yesterday's committee hearing at the State House scored private rate-making methods of the privately-owned corporations.

A ruling of the United States Supreme Court on which the private companies base their claims to a right to charge rates calculated on inflated production values of their plants, Atwill termed "a monstrous doctrine."

RATES EXCESSIVE

The spotlight was thrown on excessive rates by Representative Frank E. Brainerd, of South Hadley, who also called attention to "the invasion of Massachusetts by powerful electric companies."

"In view of recent disclosures," he said, "legislation to curb the power interests is imperative," and he made reference to "an apparent attempt to subsidize local newspapers which cannot be lightly put aside."

The bill before the ways and means committee provides that cities and towns, with certain restrictions, can go into the electric light and power business. Chairman Atwill said he was willing to accept the bill as it was, but experts appeared who found "jokers in it and, although accepting it in general principles, vigorously urged changes in its provisions."

CHANGES ASKED

They demand that the private companies must not be given the opportunity to tie up the municipalities in court litigation; that cities and towns must be permitted to go into the business on their own decision, without the necessity of permission from the department of public utilities, and that where municipalities buy out existing plants, the price should be limited to actual cost plus 10 per cent.

John H. Fahey, publisher of the Worcester Post, told the committee:

"There would be hue and cry about the 'danger' of municipal ownership, but for the fact that it has shown, even in this state, its ability to render the best service at the lowest rates.

"If the private companies did not fear the efficiency of the public plants they would not carry on this propaganda. The National Electric Light Association has spent $1,500,000."

AFFAIRS "SCANDALOUS"

Another speaker declared he had found a scandalous state of affairs, causing him to introduce a resolve for a sweeping probe of power trust activities, which will be given a hearing next Monday.

Chairman Atwill said the balance sheet of the Worcester Electric Light Company showed capital, premium and surplus amounting to $5,594,000. The company insisted on fixing rates on the basis of a valuation of $21,000,000 and wanted to get an 8 per cent return on that.

The Cambridge Company, he said, with an investment of $2,358,000 was bought by "financial adventurers from outside the state," who paid $11,000,000 for it, relying on "the U. S. Supreme Court rule" to require the public to pay rates based on that valuation.

Representative James J. Twohig, of South Boston, said:

"Not only in Boston and Massachusetts, but all through this nation, power combines are working to take away the pay envelope of the wage-earner."

SOCIAL LOBBY ACTIVE

WASHINGTON, April 18.—Power trust legislative propaganda was bandied about over the teacups at least one gathering of California society folk, the Federal Trade Commission was told yesterday.

It happened at an afternoon tea given by a Mrs. Jury, "a very prominent woman," of San Jose, according to testimony given by State Senator Herbert C. Jones, of that city. Jones was chairman of a Senate committee which investigated a $500,000 outlay by the power companies to defeat the California Water and Power Act of 1922.

The hostess, according to Jones, steered the chit-chat around to the subject of the act and opened the discussion with:

"My banker tells me it is an iniquitous measure."

TRUST PAYS BILL

The committee learned later that a $45 bill for the cookies and other edibles consumed at the tea had been paid by Estace Cullinan, who was receiving a $25,000 salary and elastic expenses allowances from the power companies. Cullinan led the fight against the act as director of the 'Greater California League," another name for the Pacific Gas and Electric and other power companies.

At that time the California public had no knowedge of where the league's money came from, who was in it or how it was organized, Jones testified. It was equally ignorant of the real nature of the "People's Economy League," which handled the fight in Southern California, he said.

NOTABLES INVOLVED

P. H. McCarty, when a prominent labor leader, was paid $10,000 "for services" by Cullinan's organization in the same fight, according to the testimony. The State Federation of Labor previously indorsed the act this power organization was opposing.

W. H. McCarty, a former member of the San Francisco Board of Elections Supervisors and baseball club owner, got $4,000, it was testified.

The power act came up on referendum and was defeated.

Drive to Save Mill Of Washington Fails

CONNELLSVILLE, Pa., April 18.—All hope of saving the historic mill at Perryopolis, near here, built and operated by George Washington, has been abandoned by the residents of that place, who had fostered a movement to have the State Legislature act to preserve it. With adjournment of the Assembly fixed for today, it is apparent no assistance will come from that body. Approximately $10,000 would be required to re-condition the mill, in addition to the purchase price.

Breeskin to Play At Beth Shalom

Elias Breeskin, violinist and concert master of the Pittsburgh Symphony Orchestra, will be the guest artist at the annual meeting and reception of the Beth Shalom Congregation Sunday night, in the Community building. Officers and trustees of the congregation will be hosts. The program includes dancing and refreshments. Abe Caplan is chairman and will be assisted by Mrs. M. L. Avner, Mrs. Meyer Fiman, Mrs. Max Pearlman, Mrs. S. Rogow and Max Pearlman.

Rescues Crew, Then Dies as Boat Tips

BALTIMORE, April 18.—(AP.)—After commanding a life boat which rescued the captain and crew of a Chesapeake Bay schooner, Nevitt Muir, quartermaster of the steamship Eastern Shore, drowned in Chesapeake Bay yesterday, as the life boat, hammered against the side of his vessel, by the rough seas, capsized. Two Negroes who were with him in the boat were rescued by members of the ship's crew.

Mexicans Protest Tax; Quit Cars, Hike

BROWNSVILLE, Tex., April 18.—(AP.)—The chauffeurs' union in Matamoros, across the border from Brownsville, and Nuevo Laredo, across from Laredo, Tex., is protesting against an increase in taxes on motor vehicles. As a result, the highways between the border cities were lined with pedestrians forced to walk because all bus lines and taxicabs were tied up. Many private owners had ceased operating their motor cars.

Jailed for 2 A. M. Jazz Recital on Church Organ

CUMBERLAND, Md., April 18.—John Joseph Brant was given 20 days in jail here for entering St. Luke's Lutheran Church about 2 a. m. and playing jazz music on the church organ. The Rev. H. Hall Sharp, pastor, who lives across the street, was aroused by the music pouring from the church and called the police. With two officers he entered the church to find Brant seated at the organ playing "There's a Rainbow 'Round My Shoulder." Brant said he entered the church to get out of the rain.

"Kid Sergeants" Defer Hop

SOUTHAMPTON, England, April 18.—(AP.)—Jean Assotant and Rene Lefevre, the "Kid Sergeants" of French aviation, said here last night that they might try a long distance land flight in the United States before attempting their projected eastward crossing of the Atlantic.

HOOVER PICKING MEMBERS OF NICARAGUA CANAL BODY

WASHINGTON, April 18.—President Hoover has begun consideration of the personnel for the commission which is to survey a route for a proposed canal across Nicaragua and submit a report on a project to enlarge the Panama Canal.

The first name submitted to the President was that of Frank M. Williams, of New York, formerly state engineer and builder of the state barge canal. Representative Snell (R), New York, yesterday called on the President and personally urged the selection of Williams as a civilian member of the Commission. He said he was by experience especially qualified for the duties.

While the survey will be under the personal supervision of Maj. Gen. Edgar Jadwin, chief of Army engineers, it is understood that as in the past, civilian engineers will be employed to co-operate with Army engineers from the special fund which Congress appropriated for the work. Civilian engineers were on the previous Canal Survey Commissions.

President Hoover, himself an engineer, who has worked on vast projects, and knows the qualifications of most of the engineers of note in the United States, will give the makeup of the commission his personal attention. It is understood he will announce the commission and plans for the survey at an early date, as he is anxious that the survey be undertaken without delay.

Pantages Verifies Deal

LOS ANGELES, April 18.—(INS.)—Reports that the Radio-Keith-Orpheum Corporation holds an option on his 15 theaters and other theatrical holdings in various parts of the country, were verified here today by Alexander Pantages.

Dethol kills Bedbugs-*quick*

NOTHING so quick, so sure as Dethol. Your money back if you don't think so too. Kills them all — young and old. Spray Dethol into cracks and crevices. It drives the bedbugs out. Destroys them. Don't put up with these pests any longer. Dethol gets rid of them all. You'll welcome this great insecticide, cleanser, purifier—now, at house-cleaning time. Label tells many uses. Your dealer has Dethol—get it today. Dethol Mfg. Co., Inc., Richmond, Va.

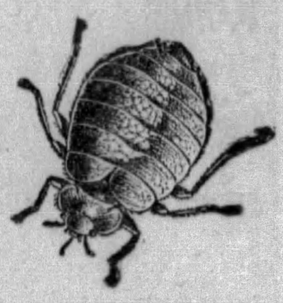

spray **Dethol**

Notice to Users of Anti-Acid Preparations

ACIDINE IS BETTER BECAUSE:
1. It is the most effective anti-acid on the market, containing a blend of the two finest anti-acids, refined as to quality.
2. It contains a very substantial quantity of a starchy food digestant, which will digest starches within a few minutes. This takes care of all inability to digest starch in potatoes, bread, corn and other such food.
3. It contains a rare vegetable extraction which softens food, and enables digestion to proceed rapidly.
4. It contains a soothing ingredient which protects the walls of the stomach from action by acids.
5. It is harmless. It is not habit-forming and is pleasant to the taste.

Your druggist has it, or write Health Laboratories, Pittsburgh, Pa. Money back guarantee.

ASK FOR **ACIDINE** THE GREAT DIGESTANT FOR HEALTH

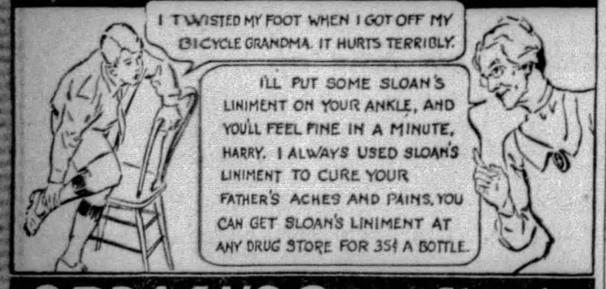

SPRAINS? Sloan's Liniment KILLS PAIN

FOR 200 YEARS GOOD

For over two centuries Gold Medal Haarlem Oil has been recognized as the standard remedy for Kidney, Liver and Bladder troubles. Modern Medical Progress has made the New and Improved Gold Medal Haarlem Oil Capsules easy and pleasant to take. For headaches, backaches, weariness, sleeplessness, pains and aches, lumbago, sciatica and kindred ailments, take the New and Improved Gold Medal Haarlem Oil Capsules. Begin taking them at once. Three sizes at your druggist's, 35c, 75c, $1.50. Get the Genuine. Look for the name "Gold Medal" on the sealed box and accept no substitutes.

NEW AND IMPROVED GOLD MEDAL HAARLEM OIL CAPSULES

DROPSY TREATED ONE WEEK FREE

Short breathing relieved in 36 to 48 hours; swelling reduced in 15 to 20 days. Regulates the heart, corrects the liver and kidneys. Purifies the entire system. Collum Dropsy Remedy Company, Dept. 264, Atlanta, Ga.

The Original Rexall One Cent Sale at

Thursday, Friday and Saturday ONLY!

MAY'S and Liggett's

April 18th, 19th and 20th

ONE CENT SALE

SAVE MONEY ON Toilet Needs, Etc.

75c Rexall Theatrical Cold Cream, *lb, tin*	2 for 76c
50c Riker's Ilasol, *large*	2 for 51c
75c Harmony Bay Rum, *pint*	2 for 76c
50c Klenzo Dental Cream, *large*	2 for 51c
50c Klenzo Liquid Antiseptic, *large*	2 for 51c
50c Rexall Shaving Lotion, *large*	2 for 51c
30c Rexall Shaving Cream	2 for 31c
1.00 Rexall "93" Hair Tonic, *14 ounce*	2 for 1.01
50c Harmony Cocoa Butter Cold Cream	2 for 51c
50c Jonteel Cold Cream	2 for 51c
25c Georgia Rose Talcum	2 for 26c
25c Rexall Tooth Paste	2 for 26c
50c Harmony Quinine Hair Tonic (*4 ounce*)	2 for 51c
35c Harmony Cream of Almonds	2 for 36c
39c Harmony Cocoanut Oil Shampoo	2 for 40c
50c Harmony Rolling Massage Cream	2 for 51c
50c Georgia Rose Cold Cream Face Powder	2 for 51c
50c Jonteel Face Powder	2 for 51c
50c Bouquet Ramee Talcum	2 for 51c
1.00 Bouquet Ramee Face Powder	2 for 1.01
1.50 Bouquet Ramee Toilet Water	2 for 1.51
15c Rexall Toilet Soap	2 for 16c
10c Egyptian Palm Soap	2 for 11c
25c Georgia Rose Soap	2 for 26c
35c Maximum Men's Dressing Combs	2 for 36c
15c Goodform Hair Nets	2 for 16c
49c Hand Brushes	2 for 50c
35c Tooth Brushes	2 for 36c
$1.00 Avalon Papeterie 24 sheets, 24 envelopes	2 for 1.01
10c Medford Writing Tablets	2 for 11c
50c Lord Baltimore Stationery	2 for 51c
45c Cascade Pound Paper	2 for 46c
40c Cascade Envelopes, package of 50	2 for 41c
20c Wash Cloths	2 for 21c
25c Medicated Skin Soap	2 for 26c
25c Trailing Arbutus Talcum	2 for 26c
15c Elkay's Hand Soap *pound tin*	2 for 16c
25c Klenzo Tar Shampoo Soap	2 for 26c
50c Jonteel Vanishing Cream	2 for 51c
50c Olivo Shampoo	2 for 51c
25c Orange Blossom Talcum	2 for 26c
25c Georgia Rose Cold Cream (*jar or tube*)	2 for 26c
25c Georgia Rose Vanishing Cream (*jar or tube*)	2 for 26c
75c Harmony Lilac Vegetal (*5 ounce*)	2 for 76c
25c Harmony Bandoline (*3 ounce*)	2 for 26c
50c Riker's Egyptian Henna	2 for 51c
25c Klenzo Magnesia Dental Powder	2 for 26c
25c Lanolin Tube	2 for 26c

SAVE ON Delicious Candy

1.00 Taste-Full Assorted Chocolates *pound box* 2 for 1.01

60c Wrapped Caramels *pound box*	2 for 61c
75c Fenway Cherries in Cream, *pound box*	2 for 76c
60c Hard Candies, *pound tin*	2 for 61c
35c Liggett's Milk Chocolate, *½ lb. bar*	2 for 36c
5c Liggett's Wafers	2 for 6c

WHAT IS A ONE CENT SALE?

IT is a sale where you buy an item at the regular price, then another item of the same kind for one cent. As an illustration: The standard price of Klenzo Dental Creme is 50c, you buy a tube at this price and by paying one cent more, or 51 cents, you get two tubes *and save 49 cents.* Every article in this sale is a high class standard piece of merchandise, just the same as is sold every day at regular price. *No limit—buy all you want, but on Thursday, Friday and Saturday only!*

A PROFIT SHARING METHOD OF ADVERTISING

THIS sale was developed by the United Drug Co. as an advertising plan. Rather than spend large sums of money in other ways to convince you of the merit of these goods, they are spending it on this sale in permitting us to sell you a full size package of high standard merchandise for one cent. It costs money to get new customers, but the sacrifice in profit is justified, as we know the goods will please you.

PURETEST AND REXALL Remedies

59c Puretest Rubbing Alcohol, *pint*	2 for 60c
50c Puretest Milk of Magnesia, *pint*	2 for 51c
69c Puretest Aspirin Tablets, *100's*	2 for 70c
25c Puretest Epsom Salts, *pound tin*	2 for 26c
89c Rexall Cod Liver Oil Emulsion, *pint*	2 for 90c
1.00 Rexall Peptona, *pint, (system tonic)*	2 for 1.01
69c Rexall Antiseptic, *pint, mouth wash*	2 for 70c
2.00 Maximum Fountain Syringe, *2-qt.*	2 for 2.01
25c Mercurochrome *2% solution*	2 for 26c
50c Laxative Salt, *7 ounce*	2 for 51c
40c Gypsy Cream, *8 ounce*	2 for 41c
15c Aspirin Tablets, *12's*	2 for 16c
30c Glycerin Suppositories, *adults 12's*	2 for 31c
25c Glycerin Suppositories, *infant's 12's*	2 for 26c
25c Soda Mint Tablets, *140's*	2 for 26c
25c Cherry Bark Cough Syrup	2 for 26c
20c Spirits of Camphor *1 ounce*	2 for 21c
20c Boric Acid Powder, *4 ounce*	2 for 21c
25c Compound Licorice Powder, *3 ounces*	2 for 26c
1.00 Syrup Hypophosphites, *Pint*	2 for 1.01
50c Granular Effervescent Sodium Phosphate	2 for 51c
20c Zinc Oxide Ointment, *tube, 1 ounce*	2 for 21c
35c Hinkle's Cascara Compound, *100's*	2 for 36c
45c Cascara Sagrada *5 grain, 100's*	2 for 46c
50c Quick Acting Plaster	2 for 51c
50c No. 6 Disinfectant, *pint*	2 for 51c
25c Cream of Tartar, *3 ounce*	2 for 26c
25c Rochelle Salts, *3 oz.*	2 for 26c
25c Zinc Stearate, *1 oz.*	2 for 26c
25c "93" Shampoo Paste	2 for 26c
25c Twin Tablets, *Laxative 36's*	2 for 26c
25c Compound Cathartic Pills, *36's*	2 for 26c
25c Castor Oil, *3 ounces*	2 for 26c
25c Carbolic Salve	2 for 26c
50c Cascara Aromatic, *4 ounces*	2 for 51c
25c Larkspur Lotion *2 oz.*	2 for 26c
25c Little Liver Pills, *100's*	2 for 26c
25c One Minute Headache Powders, *24's*	2 for 26c
25c Tincture Iodine *with applicator*	2 for 26c
50c Diuretic Pills, *60's*	2 for 51c
25c Catarrh Jelly	2 for 26c
25c Corn Solvent	2 for 26c
25c Essence Peppermint, *1 ounce*	2 for 26c
20c Boric Acid Crystals, *4 ounce*	2 for 21c
10c Epsom Salts, *3 oz. tin*	2 for 11c
25c Elkay's Klens-All *4 ounce*	2 for 26c
25c Charcoal Tabs., *60's*	2 for 26c
35c Analgesic Balm	2 for 36c
50c Hygienic Powder, *6 ounces*	2 for 51c
25c Cedar Chest Compound, *8 ounce*	2 for 26c
50c Eyelo (*eye lotion*) *8 oz.*	2 for 51c
25c Foot Powder, *4 ounce*	2 for 26c
25c Laxative Aspirin Cold Tablets, *24's*	2 for 26c
25c Spring Tablets, *60's*	2 for 26c
15c Toothache Drops	2 for 16c
25c Pep Tablets	2 for 26c
35c Saccharin Tablets, *¼ grain 100's*	2 for 36c
25c Blaud's Pills, *5 gr. 100's*	2 for 26c

SAVE ON Rubber Goods, Etc.

2.00 Maximum Hot Water Bottle, *2 qt.* 2 for 2.01

1.00 Monogram Rubber Gloves, *Sizes 7, 8, 9*	2 for 1.01
7c Kantleek Nipple	2 for 08c
12c Firstaid Adhesive Plaster, *1" x 1 yard*	2 for 13c
40c Firstaid Adhesive Plaster, *1" x 5 yards*	2 for 41c
25c Tinker Tape	2 for 26c

35c Value **Peter's** THE ORIGINAL **Milk Chocolate** *Half Pound Bar* **2 for 36c**

SAVE MONEY ON PURE FOODS

The following items are sold in our stores at the reduced prices every week-end. We quote them here because they represent excellent values.

39c Breakfast Coffee *lb.*	2 for 73c	23c Chocolate Sauce	2 for 36c
39c Tea *¼ lb.*	2 for 66c	19c Beef Cubes *12's*	2 for 31c
25c Cake Chocolate *¼ lb.*	2 for 36c	25c Peanut Butter	2 for 40c
19c Cocoa *¼ lb.*	2 for 26c	25c Vanilla Extract	2 for 36c
85c Liggett's Olive Oil	2 for 1.19	29c Lemon Extract	2 for 41c

These Prices in Effect Only at the Following

May's and Liggett's Rexall Stores

Fifth Ave. and Liberty Ave.
Market St. and Liberty Ave.
208 Fifth Ave.
314 Fifth Ave.
Fourth Ave. and Smithfield St.
Fifth Ave. and Smithfield St.
Sixth Ave. and Smithfield St.
Liberty Ave. and Smithfield St.
Federal St. and Stockton Ave.
Forbes and Atwood Sts.
North Homewood and Kelly St.
Craig St. and Center Ave.
6005 Penn Ave.
Penn and Frankstown Aves.

(Advertisement)

"I WAS ALMOST HOPELESS; THEN KONJOLA SCORED"

Pittsburgh Man Expresses Gratitude For and Amazement Over New and Different Medicine.

Still they come pouring in, happy indorsements of Konjola, the new medicine, from men and women who wisely have profited by the experiences of others, and have put this master medicine of 32 ingredients, 22 of them the juices of roots and herbs, to the test.

MR. BURNARD GALLAHER
(Photo by Stewart Studio.)

Indeed, as the days pass and as Konjola wins more friends by its amazing successes, scores, eager to know all about this remarkable remedy, flock to meet the Konjola Man, who is at the Dow Drug Company (formerly McCulloch's), Penn Avenue and Sixth Street, this city, who is in Pittsburgh to explain the merits and point out the achievements of this compound that proves supreme, no matter what has failed in cases of stomach, liver, kidney and bowel troubles, and of rheumatism, neuritis and nervousness. Meet the Konjola Man and talk over your ills. You will not hear promises nor claims, but you will hear the cheerful news of how this supermedicine has become, through sheer merit, the most talked-of medicine in America. You will hear of experiences like that of Mr. Burnard Gallaher, 321 Paulson Avenue, East Liberty, this city, who said to the Konjola Man just a few days ago:

"I considered my case almost hopeless and then Konjola scored a striking victory, all the more unusual because all the medicines and treatments I had previously tried had failed utterly. For some time my kidneys had been giving me considerable trouble. They had gotten into a weakened state that forced me to rise many times during the night because of irregular bladder actions. This affected my nervous system and sapped my energy and vitality. Daily I became worse and daily I sought the right medicine for my case. Just when I was ready to give up I heard about Konjola.

"This medicine was sincerely recommended by several friends, who had received amazing benefits through its use. At first I was skeptical, but they kept insisting that I give it a trial. Then I made up my mind to do so, more, however, to please them than anything else. That was the turning point and soon I realized that I was on the road to health and traveling fast. Daily I became better and daily my kidneys resumed their normal functioning. The night rising became less frequent and soon they stopped altogether. My nerves are calm and collected and I have greater energy and vitality. Words cannot express my gratitude. Never shall I forget what Konjola has done for me."

So it goes, triumph after triumph, day by day they are added to Konjola's astounding record. This medicine merely asks the chance to make you well—it will make no promises, claims or theories.

The Konjola Man is at the Dow Drug Company (formerly McCulloch's), Penn Avenue and Sixth Street, this city, where he is meeting the public daily, introducing and explaining the merits of this master medicine.

FOR BEST AND QUICKEST RESULTS—ADVERTISE IN THE SUN-TELEGRAPH

PRESBYTERIANS HONOR SCHOOL FOUNDER

WASHINGTON, Pa., April 18.—Members of the Washington Presbytery of the Presbyterian Church at their spring meeting here started a movement for the erection of a memorial at the Hill Presbyterian Church, near Canonsburg, in honor of Dr. John McMillan, founder of Jefferson College, Canonsburg, and other pioneer educators and preachers.

The Rev. Dr. William M. Hays, who is completing 50 years of ministry, 25 at the First Church of Burgettstown, will deliver his farewell sermon Sunday, April 28. The Rev. John R. Burson, of California, was elected moderator for the coming year.

The election of commissioners to the general assembly, which will meet in St. Paul, Minn., the latter part of May, resulted in the choice of the Rev. O. S. Fowler, of Claysville; the Rev. John C. Teyssier, of Daisytown, and Ruling Elders C. H. Lambie, of Washington, and J. P. White, of Hickory, as principals. The Rev. C. E. Ludwig, of Washington, and the Rev. C. Howard Rank, of Independence, and Ruling Elders F. B. Mowl, of Washington, and G. B. Murdoch, of Clarksville, were chosen as alternates.

Commissioners chosen to the Pennsylvania Synod meeting in Wilson College, Chambersburg, June 18, were:

Dr. George P. Atwell, of Washington; the Rev. J. S. Moriedge, of Hickory; the Rev. A. T. Carr, of Bentleyville; Dr. Paul R. Stewart, of Waynesburg College; C. S. Hamilton, of Langeloth, and R. G. Dean, of California, as principals, and the Rev. Joseph Hamilton, of Washington; the Rev. A. M. Riggs, of Wind Ridge; the Rev. R. I. McConnell, of Burnsville; W. W. Armtrong, of West Alexander; B. L. Owens, of Wind Ridge, and C. C. Cheeseborough, of McDonald.

Freedom School Tax Stands at 24 Mills

FREEDOM, Pa., April 18.—The school tax levy for the year was fixed at 24 mills, the same as last year, by the Board of Education. This millage is based on a budget of $60,000, which is exclusive of the new $100,000 high school building being erected.

"Hard on dirt Easy on hands"

Windows to Clean?

How you hate it! Get this task over quickly. NOCK-O does beautiful work, does it quickly, and rinses right off. Save your hands and your time and your temper, but have bright crystal window panes.

Now 25c, At Your Grocer

Made in Pittsburgh
Telephone HEmlock 0390
NOCK CHEMICAL LABORATORY

Callouses
and Burning Soles

Dr. Scholl's Zino-pads for Callouses end pain in *one minute!* They stop the friction and pressure of shoes and are soothing and healing. Removing callouses with harsh liquids or plasters is unsafe—often causing acid burn. Zino-pads are thin, protective. At all drug, shoe and dept. stores—35c box.

Dr Scholl's Zino-pads
Put one on—the pain is gone!

SPARK OF HUMAN LIFE

Where does it come from and where does it go? Everything begins in Electro chemistry and everything ends the same way. Youth is the great jewel of life. With a clean blood stream it is glorious, and every one is entitled to this heritage for a Happy Old Age. Health makes us more kind and considerate, and that is about all that is needed to make this world a better place to live in. If the Spark is not in Protein substance our body would die.

Dr. Royal S. Copeland, former New York Health Commissioner, now U. S. Senator, said: "There is one food without which life would soon end—Protein." This sun-kissed atom that gives and sustains life finds solace in your blood stream.

The principal object of this laboratory is to restore health to suffering men and women and thereby enable them to earn a livelihood.

BLOOD CELL PROTEIN SERUMS
(Copyrighted, 1909)

We have successfully treated thousands of men and women for Rheumatism, Anemia, Debility, Diabetes, Asthma, Kidney Trouble, Heart Trouble, High Blood Pressure, Neuritis, Acne, Nervous Disorders, Impure Blood, Skin and Chronic Diseases, Catarrh of the Nose, Throat and Ear.

Reliable Laboratory Examinations of Blood and Urine Free.

One serum affords immediate relief. Chronic cases which have long resisted treatment yield quickly. Our physicians make NO CHARGE for consultation or advice! Patients pay only for the serum they take. Everybody pays the same price for the same serum. 35,000 have taken them.

Book on Blood Cell Intelligence Free

Office Hours: Daily 9 A. M. to 6 P. M. Sunday, 10 A. M. to 1 P. M.
(Copyrighted, 1909)

Pittsburgh Research Laboratory
4th Floor Keenan Bldg., 7th St. and Liberty Ave.
Telephone ATlantic 3724

FRIDAY AT ROSENBAUM'S

SIXTH, LIBERTY AND PENN "THE STORE AHEAD" PHONE ATLANTIC 4500

Another Great Day in Pittsburgh's Leading and Much-Talked-About Apparel Event!

SAMPLE SALE

Savings of 25% to 40%

Models from the BEST MAKERS in the fashion world! Leading makers' SAMPLE LINES, special purchases of ONE, TWO and FEW-OF-A-KIND Models, and garments from our own stocks at equal reductions.

Women's & Misses' COATS

Cloth, Silk or Velvet, Tailored and Dressy Styles

$22 Plain or fur-trimmed; with capes, scarfs or bows. Black and colors.

$32 Tweeds, Broadcloths, Kashas and Silk Coats. Furred or furless.

$42 Stunning models for every occasion. All the newest fabrics and furs

Coats Now Priced $98 to $169 at ¼, ⅓, ½ Off

Women's & Misses' DRESSES

Dinner, Street, Business or Afternoon—Ensembles

$16 Dance Frocks; smart new modes for Street and Afternoon. Newest colors.

$19 Plain and Printed Silk Crepe; Georgettes, Lace and Chiffon. In the wanted colors.

$29 Distinctive modes with Fashion's latest style themes. All the popular silk fabrics and colors.

Dresses Now Priced $79.50 to $150 at ¼, ⅓, ½ Off

NEW DRESSES $11

Special Purchases of New Modes, NOT Samples

Flat and washable crepes, lace, georgette, chiffon... fashion's newest colors... prints. For misses, women, little and larger women.

—ROSENBAUM'S DRESS SHOP, SIXTH FLOOR.

FRIDAY SPECIALS

Unusual Values for Friday Only

Philippine Gowns
Regularly $1.00—Friday Special

79c

Also Porto Rican Gowns. Every stitch by hand, in pastel shades and white.
—THIRD FLOOR.

Gingham Frocks
Usually $2.95—Friday Special

$1.95

Softest tissue gingham, in many styles and colors. Organdy or self-trim.
—THIRD FLOOR.

Women's Silk Hose
Friday Special at

$1.00

Chiffon and service weight in wanted spring shades. Every pair perfect.
—STREET FLOOR.

Rayon Lingerie
Regularly $1.00—Friday Special

69c

French panties, step-ins, briefs and regulation bloomers. Sizes 36 to 42.
—THIRD FLOOR.

Fine Fur Scarfs
Friday Special

$21.95

Greater values than the price would indicate, in these silky pelts. Full skins.
—FIFTH FLOOR.

New Black Silks
Friday Special

$1.35 Yard

Black materials of every description, 36 and 40 inches wide. Mail orders filled; please give second choice.
—FOURTH FLOOR.

New Leather Bags
Usually $4.95—Friday Special

$3.95

Pouch, flat and under-arm styles, top or back strap and long handles — nicely lined. Some with mirror and swinging purse.
—STREET FLOOR.

Boys' Union Suits
Friday Special

49c

High-grade nainsook, full cut, light weight. Size 26 to 34. Usually 79c.
—SECOND FLOOR.

Luncheon Cloths
Friday Special

$1.00

All-linen damask with colored borders. Allover block pattern and other trim designs. 50x50 inches.
—FOURTH FLOOR.

FRIDAY SPECIALS

RUGS

Whatever Your Floor Covering Need You'll Find It Among the Friday Specials

SPECIAL ROOM RUGS

$24.75
9x12 Axminsters
8.3x10.6 Axminsters
9x12 Seamless Velvets
7.6x9 Seamless Velvets
6x9 Sanford Axminsters
All perfect, new spring rugs. Choice of Chinese and Persian patterns. Sell regularly at a higher price.

$28.95
9x12 Sanford's Axminsters
9x12 and 8.3x10.6 Sloane's Wilton Velvets
9x12 and 8.3x10.6 Smith's Axminsters
Thick, high pile. New Persian all-over effects. Velvets have fringed ends. Sell regularly at $35.00.

Better Quality Room Rugs

Extra values in Axminsters and Velvets in the following sizes: 6x9, 7.6x9, 8.3x10.6, 9x12, 11.3x12 and 11.3x15. Every one new and perfect. **$36.75**

4x7 Heavy Imported Straw Rugs..... $1.09
6x9 Heavy Imported Straw Rugs..... $2.19
Armstrong Inlaid Linoleum..... sq. yd. $1.39
Armstrong's Emb. Inlaid Linoleum, sq. yd. $2.15
Economy Felt Base Floor Covering sq. yd. 39c
Velvet Carpet for Rooms, Halls.....yd. $1.59
Fancy Rag Rugs, 27x54..... 79c

—ROSENBAUM'S, RUGS, NINTH FLOOR.

Boys' Wash Suits

Of "Fruit of Loom"

Another Shipment Arrives for Friday

$1.00

Mothers know the meaning of the "Fruit of the Loom" label. Well tailored in flapper, button-on and sports models. Colors to please sonny and mother as well. Sizes 2 to 8 years.
—SECOND FLOOR.

Is $5.00 Your Price? Ask for

"LADY PITT" SHOES

Unexcelled in Value—Sold Exclusively Here

$5.00

Women who like variety in their footwear, but want to keep within a certain budget, turn to "Lady Pitts." Always smart new styles and leathers to complete any costume. High and Cuban heels.
—ROSENBAUM'S, THIRD FLOOR.

CHINESE HELD IN ATTEMPT TO TAKE OPIUM INTO JAIL

Yee Song, 30, laundryman, of 2029 Fifth avenue, accused of attempting to smuggle opium into the county jail, will have a hearing tomorrow before a United States commissioner. He was arrested yesterday by William T. Duffy, a government narcotic agent, while he was visiting Yee Lai, a prisoner in the county jail.

Duffy declared that Yee Song's visit was awaited as a result of detection of 220 grains of gum opium wrapped in tissue paper concealed in a package of smoking tobacco which Yee Song is alleged to have brought to the jail in a basket of food for Lai about 10 days ago.

Lai formerly conducted a laundry at 2029 Fifth avenue where opium was seized in a raid last January. He entered a plea of guilty, was sentenced to two years in Atlanta and is now in the county jail awaiting transfer.

Vaccinations Ordered

MANAGUA, Nicaragua, April 18.—(A.P.)—President Moncada has issued orders for the general vaccination of all Nicaraguans against smallpox.

flavor

See how it improves BEEF STEAK POT ROAST BAKED HAM BAKED BEANS CHEESE SANDWICHES

in these golden drops

THE rich, mellow flavor of Gulden's Mustard spreads through your food, adding appetite-arousing taste. Made from the world's finest cultivated mustard seeds. Keep it on your table.

GULDEN'S MUSTARD
READY TO USE

7 Rules for $25,000 Temperance Contest

The purpose of the contest is to obtain a practicable plan, as a substitute for prohibition, which will secure better actual temperance conditions, which will be more easily possible of enforcement by state and federal authorities, which will offer less encouragement to crime and tend less to debauch the public service, and which will not so outrage and violate the fundamental rights and personal liberties of American citizens.

The rules and conditions of the contest are simple and are as follows:

1—Every person is entitled to enter the contest, but no one person may submit more than one plan. 1,000 words.

2—The practicable plan proposed as a substitute for prohibition must be set forth in an article containing not more than

3—This contest will close April 30, 1929, and no plan which has not been mailed and postmarked on or before that date will be considered.

4—The articles submitted in the contest will be judged by a committee of eminent Americans, the personnel of the committee to be announced at a later date.

5—The full prize of $25,000 will be awarded to the contestant submitting the best plan as a practical temperance substitute for prohibition.

6—If other plans not awarded the first prize shall still be considered worthy of some compensation by the committee, a second prize of $5,000 and other prizes of $1,000 each may be awarded.

7—Articles submitting a plan to be considered in this contest may be sent to the temperance contest committee, care of the editor of any one of the following Hearst newspapers: Albany Times-Union, Atlanta Georgian, Baltimore News, Boston Evening American, Chicago Herald and Examiner, Detroit Times, Los Angeles Examiner, New York American, Omaha Bee-News, Pittsburgh Sun-Telegraph, Rochester Journal, San Antonio Light, San Francisco Examiner, Syracuse Journal, Seattle Post-Intelligencer, Washington Herald, Wisconsin News (Milwaukee).

DRY EVILS FOUND PERIL TO NATION'S FOUNDATIONS

Liquor enforcement conditions, with the attendant growing disrespect for law and increase in general crime, present the most serious internal problem that has confronted the country in a long while, in the opinion of Seth Mann, traffic expert of the Chamber of Commerce of San Francisco.

Continuation of these conditions, or failure to deal with and remove them, he said, will inevitably lead to the breakdown of all law enforcement and a dangerous disrespect for all constituted authority. When interviewed for the editors of the Hearst $25,000 temperance prize contest, he said:

"Many people who see a provision of the constitution not being observed or enforced do not make a distinction against other laws, and the result is that respect for all law and constituted authority declines. That means an increase in crime, and strikes at every fundamental institution.

MENACE GREAT

"The general contempt for all law which the prohibition situation has engendered constitutes a menace that is not generally recognized, even by thinking and law abiding people."

In discussing the enforcement of the Eighteenth amendment and the Volstead act, Mann said that the outstanding fact was that they had not been enforced, and that in itself created a problem of grave national import. He said:

"This condition raises the question of whether these laws are possible of enforcement. I do not think they are. I think they are against the opinion of the country, and are bringing far greater evils than were those which they were intended to correct.

YOUNG DRINK MORE

"There is a deplorable increase in general crime. There is a weakening in observance of all law. There is a growing disrespect for all constituted authority — our state and municipal statutes, our courts and our law enforcement agencies.

"Another danger which I see is in the appreciable increase of drinking among young people. That is a condition which prohibition at the outset was intended to remedy and remove, but has, on the other hand, intensified and increased.

"There should be a change from 'prohibition' to a sensible temperance program, and I am in entire agreement with Mr. Hearst in his effort to find some enforceable plan of temperance that will give the results that were sought at the outset, and remove the the chain of evils that have come in the wake of national prohibition."

Use for Old Razor Blades Found in Glass Plant

FORD CITY, April 18.—The Pittsburgh Plate Glass Company has found a use for discarded razor blades. The discarded blade has long been the topic of jokes and songs, but at last has been put to work. At the Creighton plant blades are used in one of the processes of finishing duplate glass. Already 5,114 used blades have been bought here by the company at the rate of one-half cent each.

Water from Mine Floods Ohio Town

YORKVILLE, April 18.—Hundreds of dollars damage to homes, lawns and streets resulted yesterday when water from an abandoned mine broke loose and swept down on the southern part of town. Sidewalks and porches were damaged and tons of mud poured onto lawns. The water was still pouring out of the mine last night, and municipal officials are trying to divert it.

Motorcycle Kills Woman, Rider Held

JOHNSTOWN, Pa., April 18.—A coroner's jury here recommended that Harry Vickroy, 19, be held on a charge of reckless driving in connection with the death of Miss Emma Schenkel, 54, who was killed Sunday when struck by a motorcycle in front of her home here. This decision was reached by the jury after hearing testimony of six witnesses.

A NEW SKIN in 30 minutes Treatment

A new Skin in 30 Minute treatment. *No Pain. No Discomfort. Immediate, permanent results—Enlarged Pores go.* Miracle Skin Peel makes you look years younger—Our Experts also rejuvenate eyes—correct noses and make other featural changes—beautiful results. Prices reasonable. Hours 9:00 A. M. to 6:00 P. M. Sunday 10 to 4:30. Finest Facial Lifts. Registered and licensed Physicians and Surgeons of the highest qualifications.

INSTITUTE of Facial Rejuvenation

Consultation free and confidential.

403-4 Plaza Bldg. Atlantic 8277.

Now...
a laxative
in
candy form

Just eat a delicious bon bon of milk chocolate! Or, if you prefer, candied chewing gum. Concealed in them is this wonderful, perfected laxative so easy to take.

TRU-LAX

Scientific , Gentle , Effective

The most delicious laxative of all

Tru-lax Products Company, Newark, N. J.

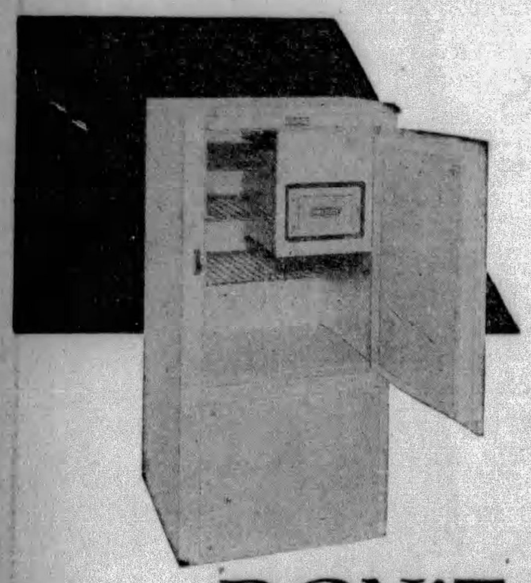

DON'T buy
any electric
refrigerator
until you have seen
the remarkable . . .

NORGE
'300

—If you would have the ultimate development in electric refrigeration—don't fail to see the wonderful Norge Refrigerator.

—If you would have an electric refrigerator that is years in advance of any compressor now built—you will find it to your own interest to see the Norge.

—If you would have an electric refrigerator that costs you less to buy and less to run you will again find it profitable to see the Norge display.

—If you would have an Electric Refrigerator that is endorsed by thousands of satisfied users throughout the country.

Then—see the Norge Electric Refrigerator in action. On display at the Ludwig Hommel & Company Display Room.

Manufactured by
NORGE CORPORATION
Detroit Michigan

Distributed exclusively in Western Pennsylvania, Eastern Ohio and Northern West Virginia by

LUDWIG HOMMEL & CO.
929 Penn Avenue Pittsburgh, Pa.

DEALERS:

Desirable Norge Dealer Franchises and Territorial assignments are now being issued in Western Pennsylvania, Eastern Ohio and Northern West Virginia by Ludwig Hommel & Company. Write or phone us today.

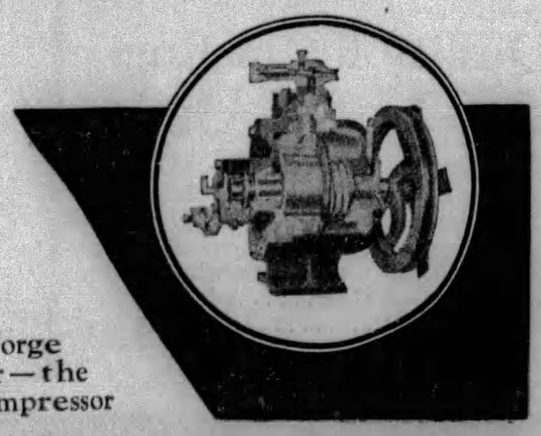

The Heart of the Norge Refrigerator—the Rotary Compressor

Glasses—2-Day Special

Friday and Saturday until 8 P. M.

Ground-in Bifocal Lenses for Far and Near Vision. No cement, no paste, but ground in 2 pair in one. 6.50

Glasses complete for reading, sewing or walking. Fine spherical lenses with a zylo frame, as low as 2.50. 2.50

Examination included by our Dr. M. D. Grozman, optometrist in charge.

Special Care Given to School Children

FIFTH-WOOD OPTICAL CO.

256 Fifth Ave.—Cor. Wood St.

Second Floor

HEADACHE RELIEVED . . . QUICKLY

CARTER'S LITTLE LIVER PILLS

This Purely Vegetable Pill quickly corrects the digestive disturbances, removes the intestinal poisons, and sick headache quickly disappears. Your whole system enjoys a tonic effect, constipation vanishes, and you feel a renewed vigor. Avoid bromides and dope, they are depressing and harmful All Druggists 25c and 75c red pkgs.

CARTER'S LITTLE LIVER PILLS

Doctors Prescribe

Santal Midy
for Healthy Bladder
and Kidneys

SANTAL MIDY

Improper functioning of kidneys and bladder is a serious condition and may affect the entire system for years. At the first sign of weak kidneys or bladder, take Santal Midy. It has been successfully used for nearly half a century for rapid relief from the suffering caused by such weakness—and quickly helps correct the condition.

There's Where I'm Going To Live!

The place in which you live has a direct influence on your ability to succeed. You owe it to yourself to live in the best surroundings your income affords.

If you are not satisfied with your present quarters, get out! There are any number of desirable places listed in today's

SUN-TELEGRAPH
Classified Ads

(Advertisement)

Pity the Man "On a Diet"

Just to Look at a Good Appetizing New England Boiled Dinner Raises a Riot In His Poor Dilapidated Stomach.

When certain kinds of food upset your stomach and cause indigestion, sourness, gas and general misery, why punish yourself by going "on a diet?"

Why not start to rebuild your broken-down stomach—Why not make your weak stomach so strong and vigorous that it will be able to digest and assimilate even the heartiest foods?

You've probably tried a lot of "relievers" that help for an hour or so and then leave your stomach in as bad a condition as ever.

Why not try the sensible plan of taking a remedy that not only brings almost instant relief, but has the power to tone up your disabled stomach and put it in such a clean and splendid condition that it will soon be able to digest anything you eat, without a particle of distress?

Such a medicine is Dare's Mentha Pepsin, a pleasant, palatable elixir that Dow's Drug Stores and up-to-date druggists anywhere in America are perfectly willing to sell on a basis of money back if it doesn't give the fullest measure of satisfaction.

Letter Found

GEN. DANIEL BRODHEAD

Gen. Brodhead, commandant of Ft. Pitt, now Pittsburgh, during Revolutionary War Days, whose letter written to George Washington Sept. 16, 1779, has been found in Harrisburg files.

BRODHEAD NOTE ON INDIAN WAR DISCOVERED

Musty files in the office of the surveyor general at Harrisburg yielded a rare document for the forthcoming celebration of the sesqui-centennial anniversary of Gen. Daniel Brodhead's expedition from Fort Pitt against the Indians of the upper Allegheny.

A letter written by the commandant at Fort Pitt to Gen. Washington, September 16, 1779, was copied in Gen. Brodhead's orderly book, which was found in the old files at Harrisburg. The book has become the property of the Pennsylvania Historical Society at Philadelphia.

PROGRAMS PLANNED

Celebrations will be held in Pittsburgh, Kittanning, Warren, Franklin and Bradford early next fall, it was announced today by William H. Stevenson, a member of the Historical Commission and president of the Historical Society of Western Pennsylvania. Bronze tablets commemorating the services of Brodhead and his little army will be erected by the state along the route of the expedition.

In his letter to Washington, Brodhead says that he left Fort Pitt on August 11, 1779, with 605 rank and file, including militia and volunteers. His provisions were transported by canoes up the Allegheny to the mouth of Mahoning creek, while live cattle (beef on the hoof) was driven overland with the main body of troops. Near the present Warren, Brodhead's advance guard encountered 40 Indian warriors, and a brisk skirmish followed.

TROOPS PRAISED

Brodhead proceeded as far as Olean, N. Y. He wrote Washington:

"Too much praise cannot be given to both officers and soldiers during the whole expedition. Their perseverance and zeal through a country too inaccessible to be described can scarcely be equaled in history. Notwithstanding many of them returned barefooted and naked, they disdained to complain."

Youth Held for Car Theft After Crash

Antonio Moreno, 17, of 1401 Marshall avenue, North Side, was held for court today on a charge of having stolen the automobile of D. A. Evans, of 7446 Penfield place, while it was parked in Heberton street last night. Patrolman Dennis Timpona chased the machine several blocks after it crashed into the parked car of L. A. Stevenson in Lincoln avenue near Frankstown avenue.

Husband Ignored Her, Wife Charges

Mrs. Louise M. Rogers, of 5620 Rippey street, testified that her husband repeatedly ignored her in the presence of others and would not take her out, in a hearing of her divorce proceedings today against Robert E. Rogers, of the Morrowfield apartments. They were married in 1901, she said, and following an argument March 25, 1927, he packed his belongings and left, she said.

Father of 6 Killed When Hit by Auto

BOSWELL, Pa., April 18.—John Bolsavage, 58, father of six children, was killed when struck by an automobile. The driver, Louis Trible, 22, of Jennertown, was exonerated.

Recommended by

Child Specialists

One famous expert on nutrition has this to say: "Steadily increasing weight, firm flesh, good bones (none of the bowed legs or ribs that characterize rickets) are the marks of a healthy child.

"For the promotion of growth, good bones, strong teeth, the child's diet must supply Calcium and Vitamin A. 'Philadelphia' Cream Cheese is an excellent source of both elements."

Besides, it is a fine dairy product, made with greater care because of the knowledge that it is being used as a special food for children. It is never sold in bulk.

Kraft-Phenix Cheese Corporation

Have you tried *Velveeta*... the delicious NEW cheese product?

Dandruff and Eczema on Scalp For Years. Healed by Cuticura.

"I was troubled with dandruff and eczema on my scalp for years. The eczema broke out in patches and formed dry scales. It itched and burned so at night that I scratched, causing it to bleed, and it was very sore. My hair fell out and was lifeless and dry. The trouble caused me to be very irritable.

"I began using Cuticura Soap and Ointment and after six weeks' treatment I was completely healed." (Signed) Mrs. Della Young, Rt. 2, Hollidaysburg, Pa., Oct. 29, 1928.

Soap 25c. Ointment 25 and 50c. Talcum 25c. Sold everywhere. Sample each free. Address: "Cuticura Laboratories, Dept. H, Malden, Mass." Cuticura Shaving Stick 25c.

There is a **Franklin Cane Sugar** for Every Use

Always full-weight

Wherever you are, there is always a short cut back home: Voice visits are easy to make...

TELEPHONE

for news of family and friends!

WHO'S WHO? LOOK IN THE TELEPHONE DIRECTORY

ADVERTISE YOUR WANTS IN THE SUN-TELE.

McCreery & Co.

STYLE QUALITY

WOOD STREET AT SIXTH AVENUE ATLANTIC 4600

McCreery Dress Coats

Bound for "The Vain Woman's Heaven"

$69.50

Says Vogue, "... for, nowadays, it is far better to be very smart than to be merely pretty. To be both is to have entered the vain woman's Heaven!" These silk or cloth coats have just that devastating combination. We warn you against them—if you are determined *not* to have a smart coat.

Mirror satin, faille and cloth. Krimmer broadtail ... monkey ... black mole ... beige or platinum American broadtail ... galyak ... natural squirrel ... fitch. Also, the wanted patrician silk coats without fur.

Sketched:

(A) *Krimmer broadtail and monkey on mirror satin, $69.50.*
(B) *Collar of beige American broadtail on black cloth, $69.50.*

(McCreery's—Third Floor)

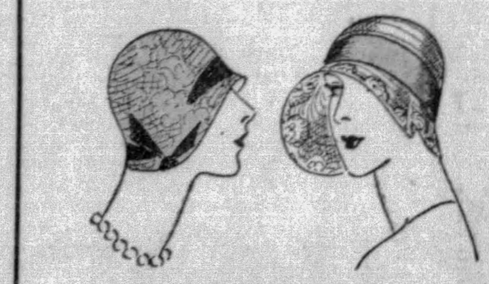

Only 25!

Lace and Hair Braid "FEMININE" HATS

$7.45

The finer type lace and hair braid hats usually sold for $10. However many her hats, every truly feminine woman will want one of these cool, Summery affairs. Agnes-type cloche, brimmed models and off-the-face hats. Beige, navy or black.

Sketched:

An Agnes-type cloche almost veiled in ecru lace. $7.45.

Just the brimmed hat to wear with fluttery chiffons. $7.45.

(McCreery's—Fourth Floor)

What Face Shall I Wear?

Helena Rubinstein Answers....

Now that one changes the face with every passing mood and frock ... a face for morning, afternoon and evening ... the chic Modern who seeks authentic advice on giving herself scientific beauty treatments at home, relies on Rubinstein methods. Talk with our experts about your face.

(McCreery's Beauty Salon—Fifth Floor)

Men's Fine Linen Initialed Handkerchiefs

Special **25c** *Each*

White With Colored or White Initials

A large assortment of odd initials, with the Frenchy embroidered circle design in two colors, enclosing a white initial, also initials in all white. The regulation size for a man's handkerchief ... fine quality that has formerly been priced at 50c ... because of the broken assortments, you may choose at one-half. You'll buy them in dozen quantities when you see their value!

(McCreery's—Street Floor)

Curtain and Drapery Features

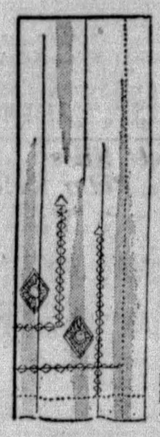

Hand Drawn Voile Curtains

$1.95 *Pair*

Just 75 pairs in the lot ... excellent quality voile, plain hemstitched with motif in corner. In ivory and ecru, 34 inches by 2¼ yards long.

1,000 Yards of Colorful Crash Cretonnes

45c *Yard*

Cretonnes in colors and patterns that will make excellent draperies or slip covers for Summer use. A heavy quality at an exceptionally low price. 30 inches in width.

Tailored Filet Net Panels, $2.50

Ecru color panels ... in five good patterns. Some with three-inch bullion fringe, others with plain hem. 42 inches by 2¼ yards and 40 inches by 2½ yards.

Rayon Casement Cloth, 55c Yd.

Excellent quality, jacquard weave in block and floral patterns, six lovely patterns ... In ecru color ... 40 inches in width. Just 400 yards at this price.

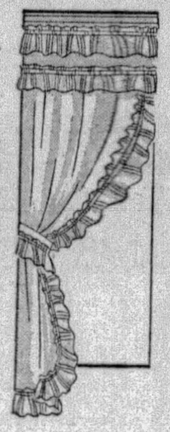

Ready-Made Slip Covers

$10.45 *Set*

Keep your living room suites spic and span during the Summer with these three-piece sets ... of quality cretonnes. A McCreery quality at a low price.

Colored Organdie CURTAINS

$3.75 *Pair*

Dainty curtains in rose, blue, green, gold and orchid ... fast colors. Double fluted full ruffle and with double ruffle valance. 28 inches by 2½ yards.

(McCreery's—Curtains and Draperies—Sixth Floor)

The Art Needlework Section Has

Stamped Bedspreads

In the Favored "Tree of Life" Design

With Bolster

$3.75

Welcome news to many women who have waited for this lovely pattern. Excellent quality cream art cloth, with design tinted in colors, to be outlined in matching thread. Simple to work, and most effective when finished. Full size spread.

Stamped Pillows, to match, ***50c.***
Stamped Scarfs, to match, ***50c and 65c.***

(McCreery's—Second Floor)

Two Outstanding Rug Events Here Friday!

That Will Be of Particular Interest to Those Moving Into New Homes

Rare Savings in This Special Reduction Selling of

ORIENTAL RUGS

IN THREE UNDERPRICE GROUPS

Formerly $37.50 to $45 Rugs at	*Formerly $57.50 Rugs at*	*Formerly $57.50 to $65 Rugs at*
$29.45	**$39.50**	**$47.50**
Persian Moussouls in fine colors and patterns, good closely woven specimens. In scatter sizes ... 3x6 and 3.6x6-ft.	Hamadan and Persian hall runners, in approximate size, 2.6x9 feet. Exquisite patterns and colors.	Semi-antique rugs of fine quality ... Hamadans, Irans, Cabistans and Daghestans ... beautiful colorings. 3x6 ft. to 4x6 ft.

Scatter Size Rugs That Will Tone Up Any Room With Their Vivid Colors and Designs

(McCreery's—Oriental Rugs—Sixth Floor)

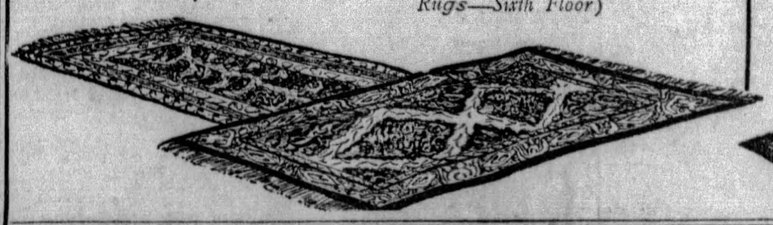

A Remarkable Showing and Selling of 50 Only

New and Very Fine 9x12-Ft.

AXMINSTER RUGS

That Are Outstanding Values at

$48.50

A boon to those who are moving or to those who are refurnishing ... long-wearing rugs that will be a joy to their new owners. In a remarkably wide diversity of colors and designs ... modernistic motifs, hooked rug designs, Oriental, floral and plain effects, also the new, small all-over designs.

Enduring beauty is assured by permanent, lovely colorings. And surprising satisfaction lies in their low price.

(McCreery's—Rugs—Sixth Floor)

Gossip About Stage and Screen and Stars Appearing Thereon

EVERYBODY RUSHES TO RESCUE SPOKEN DRAMA FROM WICKED OCTOPUS

By GEORGE SEIBEL.

THAT poor and persecuted maiden, Drama, is finding a lot of willing rescuers in these days of the waning season. The two burly villains, Movie and Talkie, are confronted by several heroic and defiant groups, who promise to see to it that every actor has a job and every city a theater. Which is as it should be! But first aid to the injured must be based on a correct estimate of the injuries. A pulmotor isn't much use to a man who has sprained his ankle.

The American Federation of Labor is one of the agencies now committed to rescue work. An Equitable Booking System has been organized, which proposes to fight the "Octopus." It is planning to revive the theatrical road show, thereby giving employment to actors, managers, agents and stage mechanics. Also restoring a much-missed revenue to the railroads, hotels, transfer companies, the press and local business houses.

That is a very commendable undertaking. But the question is how far the various people who are to be rescued are responsible for their own plight. The railroads have lost business, for instance, in exactly the same measure that they have boosted rates. And the stage mechanics, at the other end of the line, know very well how their employers have been handicapped by union rules that increased expenses and prohibited experimental productions.

Everybody is somewhat to blame for the state of affairs.

Wagner Held No Union Card

One is reminded of the line in Warfield's old play, "The Music Master," when he tells the piano movers that "Wagner had no union card." It is well known that the promoters of symphony orchestras are continually at war with the musicians' unions.

Of course, a trombone player needs beefsteak and bouillon, but Art doesn't punch a time-clock.

There must be give and take in all these matters. Most of the people think the other fellow ought to give and they ought to take.

If the high costs are eliminated, by whatever process, the new plan will succeed. And the most significant part of the prospectus is that which says:

"Practically all of the recent New York successes in the dramatic class can be profitably presented at a top price of $1.50. The best of the musical attractions can be offered at $2.50."

So they are proposing to play in every locality under the auspices of civic organizations, chambers of commerce, Rotary or Kiwanis, Lions or Elks clubs, in all sorts of independent auditoriums.

Church Union Also to Help

At the same time another rescue brigade is starting out from the religious camp. The Church and Drama Association has just been merged with the American Theater Association. Dr. S. Parkes Cadman is to be president of the new organization. A membership of 13,000 will be used as a nucleus to furnish audiences for worth-while dramatic productions.

It wasn't so long ago that various church bodies were still denouncing the stage as the Devil's Pulpit.

The Devil is a resourceful gentleman and changes his vocation to suit new conditions. Just at present he has his headquarters in Hollywood, it seems.

At the same time we hear that some of the tentacles of the Octopus are putting the Passion Play on in the New York Hippodrome. Morris Gest is bringing over the Freiburg players, almost as well known as the Oberammergau group. There are to be about 1,000 players and an orchestra of 100.

And other tentacles of the Octopus are reaching out with theater tickets at reduced prices. The stock companies everywhere are meeting the demand for good performances of Broadway plays at popular rates. George Sharp in Pittsburgh, Jessie Bonstelle and Stuart Walker in other cities, are doing their part to save the spoken Drama, and find it pays to give the public value for its dollars.

With all this interest in saving the persecuted maiden, Drama, there can be no doubt that the complicated plot will have a happy ending.

Masonic Clubs Plan Group Meeting Here

Roy L. McGregor, of Pittsburgh, president of the National League of Masonic Clubs, will be the principal speaker at a group meeting of the Masonic clubs in Western Pennsylvania, to be held Saturday night in the Chamber of Commerce auditorium. Capt. Cheney L. Bertholf, of Washington, first vice president of the organization, will speak. Dan B. Kelley, deputy state president, is in charge of the affair.

Girl Scout Chiefs To Attend Meeting

Mrs. C. L. Pierce, Jr., Allegheny County Girl Scout commissioner, and Jeanne Christy, head of the field work of the organization in the county, will attend the regional conference of the organization, to be held the first three days of next week at Norfolk, Va. Delegates to the convention will be informally entertained at Washington by Mrs. Herbert Hoover.

(Advertisement)

"Just watch the dirt and grease disappear"

"No need to rub and scrub with Old Witch"

NEW SUPER-CLEANSER WORKS LIKE MAGIC ON BRIC-A-BRAC

Cleans without rubbing or scrubbing in half the time

Don't waste time rubbing and scrubbing when you can wash away the dirt without a single bit of hard work.

You just pour a little "Old Witch" in a basin . . . add water and soap . . . when there's any cleaning job to do.

It softens water. Saponifies grease. Instantly removes every clinging particle of dirt and grime. Actually turns grease into soap.

How wonderful to find something it does away with all that tedious ..k and drudgery!

..it's goodbye dirt when "Old Witch" ashes walls, stoves, bathtubs, mir..ors, windows and woodwork. There's no other cleanser like it sold in grocery stores today.

And best of all, it keeps hands dainty and soft . . . never coarse, rough or the least bit red-looking. It's the only type of cleanser yet discovered that is actually kind to housework hands.

But please don't make the mistake of thinking "Old Witch" is only good for general cleaning. It's a big help on washday. Gets clothes snowy white . . . the easy scrubless way.

Just one word of caution before you buy. Remember all cleansers are not alike. You'll discover that when you try "Old Witch."

Be sure to get the genuine . . . remember "Old Witch" is what you ask for. Tell your grocer nothing else will do. A large-sized bottle costs 35¢, so you see it's not expensive.

Old Witch
THE NEW AMMONIA DISCOVERY

DO YOU WANT Paris Colors? -use Tintex!

....It's surprising how quickly and easily you can have the newest Paris colors in your wardrobe—*if you use Tintex!*

....*For Tintex*, as the best-dressed women in America will tell you, satisfies every smart color need. Without muss or fuss, it transforms frocks, sportswear, silk "undies," stockings, etc., restoring their faded color, or changing them to Fashion's latest shades.

....*Ask your* dealer to show you the Tintex Color Card. It contains the Season's favored colors on actual samples of silk!

—THE TINTEX GROUP—
Products for every Home-tinting and Dyeing Need

Tintex Gray Box — Tints and dyes all materials.

Tintex Blue Box — For lace-trimmed silks — tints the silk, lace remains white.

Tintex Color Remover — Removes old color from any material so it can be dyed a new color.

Whitex — The new bluing for restoring whiteness to all white materials.

at all drug, dept. stores and notion counters... 15¢

Tintex
TINTS AND DYES ANYTHING ANY COLOR
PARK & TILFORD NEW YORK SOLE DISTRIBUTORS ESTABLISHED 1840
GUARANTEES THAT TINTEX WILL PERFORM

(Advertisement)

LIFE RUINED BY NEGLECT

Kellogg's ALL-BRAN—a Simple Remedy for a Widespread Evil!

Many a man has suddenly realized that he was losing out—all because he neglected constipation too long. This evil scourge starts with such little things. A headache. A listless morning. A cloudy complexion.

But all the while it saps strength, kills initiative, steals ambition. And if allowed to continue to poison the system, it may bring on serious disease. Women know it as the deadly enemy of youth and beauty. Men, as ability's cruelest foe.

Don't let it ever prey on you. Guard against it. You can—with a delicious cereal. Kellogg's ALL-BRAN is guaranteed to prevent constipation—to promptly relieve it. Just eat two tablespoonfuls daily — chronic cases, with every meal.

ALL-BRAN is 100% bran. Doctors recommend it. Serve with milk or cream. Use in cooking—muffins, breads, etc. Delicious recipes on package. Grocers sell it. Restaurants, hotels, dining cars serve it. Made by Kellogg in Battle Creek.

Kellogg's
ALL-BRAN

Million Offered To Chaplin for One Talkie

HOLLYWOOD, Cal.—An offer of $1,000,000 may tempt Charlie Chaplin to take part in a talking film. James Cruze, director, is reported to have offered the comedian a part in a sound picture of back-stage life, saying Chaplin is the only man who can fill the role.

In the event Chaplin takes the proposition, the famous shoes, mustache and cane will temporarily go by the boards, as the part is "straight." The offer of $1,000,000 is for what is expected to be not more than six weeks' work.

Chaplin is probably the best known opponent of the sound films in the industry.

PROMINENT :-: IN ATTRACTIONS :-: NEXT WEEK

Mabel Kroman will help the George Sharp Players with "Excess Baggage" in the Pitt next week.

Raquel Torres is in "The Bridge of San Luis Rey," coming to the Penn screen Monday.

* * *

Wallace Beery will talk from the Stanley screen next week in "Chinatown Nights."

* * *

Stepin Fetchit, Negro star, is featured in "Hearts in Dixie," future Aldine booking.

William Body is starred in "The Leathernecks," film coming to Harris and Sheridan Square.

N. V. A. SHOW IN STANLEY TONIGHT

A special benefit midnight show—the big feature of the observance of N. V. A. Week in Pittsburgh—will be staged in the Stanley Theater tonight. The performance will begin at 11:30 o'clock.

All the prominent local theaters have united for the event and will contribute to the performance.

From the Nixon, where "Rio Rita" is playing, will come Ethelind Terry, J. Harold Murray, Bert Wheeler, Robert Woolsey and The Albertina Rasch Girls. The Alvin will send members of the "Hello Yourself" cast, which will be headed by Waring's Pennsylvanians, Carl Randall, Virginia Watson, Florence Hedges and 60 girls. From the Pitt George Sharp will send his leading players who have already become favorites with Pittsburgh theatergoers. And then there will be Dick Powell from the Enright who will bring his entire show "At the Country Club" with him, featuring Martha Patti and Jackie Terris. Teddy Joyce will be on hand with the whole Penn Theater production, including cowboys, "injuns" an' everything. The Harris will send "The Harum Scarum Girls," Gene Green and Co., George LaFollette and Lane and Harper. The Sheridan Square will offer four acts, including the Seven Nelsons, Walsh Ellis and Co., Hamilton and Bucher, and Winchester and Ross. The Stanley's part of the program, aside from giving the use of the theater, will include the entire Stanley show headed by Vic Irwin and featuring a dancing ensemble of 24, a mixed chorus of 32 voices, Ben Blue and Co., Byron and Willis and others.

Through the co-operation of local union stage hands, motion picture operators and the Federation of Musicians, members of them have offered their services.

AMUSEMENTS NOW AND FUTURE

Despite efforts of Manager John B. Reynolds to hold "Hello Yourself" for another week in the Alvin, it will move on at the end of this week. Contracts call for the Waring Orchestra's appearance in other cities before it sails for Europe June 1.

"Rio Rita," Florenz Ziegfeld's musical production starring Ethelind Terry, J. Harold Murray and Bert Wheeler, remains in the Nixon only until the completion of the Saturday night performance. There will be the usual Saturday matinee.

A novel scene occurs in the third act of "Excess Baggage," which the George Sharp Players will present in the Pitt next week. One of the actors, in the role of a wire walker in a vaudeville act, makes a slide-for-life from the balcony, over the heads of the audience to the stage.

Wallace Beery's speaking voice will be heard for the first time from the screen of the Stanley Monday in "Chinatown Nights." Beery sang in "Beggars of Life," his first sound production. The Stanley also will give another "new idea" stage show.

NOVEL REACHES SCREEN

"The Bridge of San Luis Rey," from Thornton Wilder's novel will be the screen attraction in the Penn next week. Lilly Damita, Ernest Torrence, Raquel Torres and Don Alvarado are featured. Brian McDonald, singer, and Alex Morrison, professional trick-shot golfer, are featured with Teddy Joyce in "Fore," the stage attraction.

In the Harris next week Dack Shing and his group of Chinese entertainers will be a stage attraction. William Boyd in an all talking picture, "The Leatherneck," will be on the screen.

Lady Tsen Mei, who was for many years in vaudeville, is in "The Letter," the all-talking production starring Jeanne Eagels, now in the Grand, which is to be held for a second week.

REMAINS FOURTH WEEK

"Broadway Melody," which has been a sensational success in the Aldine, where it is in its third week, is to remain a fourth week in that house, beginning Monday. Bessie Love, Anita Page and Charles King are featured in this singing, dancing and talking film.

Wava White's "Red Hots" will open a week's engagement in the Academy with a midnight show Sunday. Milt Frankford is featured with Miss White.

June Nash's "voice with a smile" gained her first role in a talking picture, "Strange Cargo," which comes to the Enright Saturday. It is an all-dialogue production.

The Seven Nelsons will head the bill in the Sheridan Square the last three days of this week. The screen feature is "The Sin Sister," with Nancy Carroll and Lawrence Gray in the leading roles.

A song especially written for Lupe Velez, in "Lady of the Pavements," by Irving Berlin, is "Where is the Song of Songs For Me," which Lupe will sing from the screen in the Liberty, opening Saturday.

Warner Fabian, who wrote the story of Clara Bow's all-talking picture, "The Wild Party," comes to the Regent Saturday.

France Suspends Vaccination Order

LONDON, April 18.—(AP.)—A sensation created by a French government order that tourists entering France from Britain must have been vaccinated within the past two months, subsided yesterday, the French government informing the English government the order had been suspended.

It is thought probable that there will be an early meeting of French and British health authorities to discuss what precautionary measures will be necessary to prevent smallpox contagion in England from spreading to France.

Tom Mix to Quit Films for Circus

TOLEDO, O., April 18.—Tom Mix last night announced that he would end his movie career on May 27, having accepted a contract with the Sells Floto-Hagenbach Wallace circus. The circus contract is said to call for a salary of $15,000 a week, with Mix to remain under contract with the circus during the remainder of his public career.

Co-Eds to Make Up Tech Tartan Issue

Co-ed members of the Carnegie Tech Tartan, undergraduate weekly newspaper, will have complete charge of the make-up of the paper's next issue on Tuesday, April 23. The women staff members will perform their duties tomorrow which, is to be known on the campus as Women's Newspaper Day. Following the make-up tomorrow afternoon, the co-eds will meet at dinner at 6:30 in the women's club room of the gymnasium where prizes for the best news story and the best feature story written by co-eds will be awarded.

Hungarian Women Lose Franchise Fight

BUDAPEST, Hungary, April 18.—(AP.)—The Hungarian Parliament yesterday by unanimous vote discarded a bill that would have given women the right to vote in municipal elections. This was the end of a 10 years' campaign by the women for the franchise.

Every man who spoke on the measure said that woman's place was in the home and not at the polls.

AMUSEMENTS.

NIXON COMING NEXT WEEK
GEORGE SHARP PLAYERS PRESENT
HILARITIES of 1929
SNAPPY REVUE IN 24 SCENES
Seats Now at Box Office
PRICES, 50c $1.00, $2.00

NIXON TONIGHT 8:15 MAT. SAT., 2:15
ZIEGFELD GREATEST TRIUMPH
RIO RITA
Nights—$1, $2, $3, $3.85, $4.40.
Sat. Mat.—$1, $2, $2.50, $3, $3.85.
TONIGHT—Midnight Show Benefit N. V. A. Stanley Theater—Stars from "Rio Rita," "Hello Yourself" and all theaters.

Shubert Pitt MATINEE TODAY
—NOW—
GEORGE SHARP PLAYERS in "THE SILENT HOUSE"
NEXT WEEK
"EXCESS BAGGAGE"

Tonite 8:15 LAST MATINEE SATURDAY 2:15
Shubert ALVIN
HELLO YOURSELF
CYCLONIC MUSICAL COMEDY HIT with
WARING'S PENNSYLVANIANS

SANDERS' INN
FREEPORT HIWAY, ASPINWALL
Summer Opening April 22
DANCING NIGHTLY

ACADEMY— Mutual Burlesque 2:15 and 8:15
"NITE LIFE IN PARIS"
With La Villa Maye & "Tramp" McNally

AMUSEMENTS.

NOTICE!
YOU WILL SEE A BIGGER, FASTER FUNNIER
N. V. A. MONSTER MIDNIGHT SHOW
THAN EVER BEFORE
Because—
TONIGHT
THURS., APR. 18
The N. V. A. Committee and actors taking part are putting all their efforts into this BIG SHOW which will be held in
THE STANLEY THEATRE
The public will be assured of a whirlwind show starting at 12:00 that will surpass anything ever offered in this city.

ACTS
From all theatres here and nearby cities will take part; also local orchestras and prize ring celebrities.
Including
Waring's Pennsylvanians from "Hello Yourself" at the Alvin.
"Rio Rita" company from the Nixon.
Peggie Dougherty of the George Sharp Players, Pitt Theatre.
Dick Powell and his show from the Enright.
Teddy Joyce and his show from the Penn.
Vic Irwin and complete show from the Stanley.
Acts from the Harris Theatre.
Acts from the Sheridan Square.
TICKETS $2

THE PITTSBURGH MALE CHORUS
CARNEGIE MUSIC HALL, TONIGHT, APRIL 18
TICKETS AT MELLOR'S, 604 WOOD STREET

FILMLAND. FILMLAND.

KENYON N. S. With Reginald Denny "CLEAR the DECKS" TALKING | Amateurs Friday

CAMERAPHONE EAST LIBERTY John Gilbert in "DESERT NIGHTS"

FILMLAND. FILMLAND.

Stanley-Davis-Clark Theatres NOW UNDER THE MANAGEMENT OF WARNER BROS.
Stanley SEVENTH AVE. LIBERTY
LAST 2 DAYS The Colossal New STAGE IDEA LUPE VELEZ GARY COOPER in "Wolf Song" David Broudy's "Herbertania"
ANOTHER TRIUMPH! Thousands are acclaiming the brilliant new policy—see the second lavish production starting Monday. ALL NEW! ALL DIFFERENT!
Hear Him Talk! His voice is positively magnetic! WALLACE BEERY in 'CHINATOWN NIGHTS' ALL-TALKING
A Paramount Picture with FLORENCE VIDOR
The most sensational story ever brought to the screen—a beautiful debutante becomes mistress of an outcast.—Through Choice! STARTS MONDAY!
2nd GREAT PRODUCTION OF THE NEW STAGE IDEA
With a score of Broadway entertainers, Vic Irwin and the Stanley Stage Band, the Dancing and Singing Ensembles!
See the mighty scenic thrill—a blazing forest fire reproduced amazingly!
Also DAVID BROUDY'S Gorgeous Orchestral Production "Blue Danube Fantasy" With a dazzling stage interlude BERNIE ARMSTRONG Playing "Organ-ization"

ENRIGHT PENN AVE. BEATTY ST.
All-Dialogue! A Trip Aboard a Palatial Yacht With Thrills Every Knot of the Way!
'Strange Cargo' With a Cast of 14 Stage Stars, Including June Nash Tussell Gleason Lee Patrick George Barraud
STARTS SATURDAY!
Watch Him Go! A Fun Rodeo—a melody Roundup! A Double-Barreled, Two-Gun Sure-Fire Show!
DICK POWELL IN 'RIDE 'EM COWBOY'
Last 2 Days DICK POWELL 'At the Country Club' An All-Talkie "Queen of the Night Clubs" with TEXAS GUINAN
Featuring "OKLAHOMA BOB" ALBRIGHT Betty & Bobby Miller Jack Waldron Grace Du Faye Martha Patti

GRAND FIFTH AVE. DOWNTWN
A Paramount Picture
50c Until 6 P. M. Comfy
All-Talking! All Perfect! An amazing story of white women, tropical heat and heedless love!
JEANNE EAGELS in "The LETTER"
With O. P. Heggie Also a great supporting bill of talking featurettes

MIDNIGHT, TONIGHT! N. V. A. BENEFIT at STANLEY THEATER Tickets on Sale at Grand and Sheriden Square Theaters

LOEW'S UNITED ARTISTS PENN NEXT WEEK WITH DIALOGUE
A GREAT NOVEL
THE BRIDGE OF SAN LUIS REY
With Lily Damita, Ernest Torrence, Don Alvarado
Tender Love Tempestuous Passion! The Thrill of a Lifetime in This TALKING MARVEL
ON THE STAGE THE PACE-SETTER TEDDY JOYCE IN FORE A MUSICAL COMEDY OF GOLF & LOVE
A Typical Original Loew Show With Alex Morrison, Cliff Crane, Brian McDonald, Olive Faye, William Crawley and 40 Others
NOW PLAYING RICHARD DIX in "REDSKIN" TEDDY JOYCE IN "Rainbow Trail"
LEIBERT BREESKIN

ALDINE NOW
THIRD BIG WEEK OF "The BROADWAY MELODY"
ALL TALKING, SINGING, DANCING!
with CHARLES KING BESSIE LOVE ANITA PAGE
You Don't Dare Miss It— So HURRY!
NO ADVANCE IN PRICES

DIAMOND RING, USED IN BRIBE, GOES BEGGING

There is a diamond ring in the Federal Building, an innocent party to a bribe, which is not wanted. The stone has assumed the quality of a hot coal.

The ring was produced as evidence against Walter Henshel, a former prohibition agent, accused about a year ago of accepting it as a bribe from a North Side bootlegger. Henshel was convicted and served six months in jail. The ring was said to have a value originally of about $60.

Assistant United States Attorney Zeno Fritz has been trying to get rid of it for some time and has discovered that the costs and necessary advertising for a public sale might exceed the expected bid, and the marshal and the clerk of courts have refused to undertake the sale for this reason, as there might be a surcharge.

Fritz obtained an order for a public sale and now proposes to seek authority from the court for a private sale.

"Lose the ring," was the advice he received today during his visits here and there, seeking to get rid of the problem.

Bond Club Has New Entertainment Plan

A new plan of entertainment was to be started today at the weekly meeting of the Bond Club of Pittsburgh, in the William Penn Hotel. The local banks and investment houses have offered to act as hosts and provide a speaker or some form of entertainment. The Peoples Savings and Trust Company was to be host today, and Alexander C. Robinson, president of that institution, was to be the speaker.

Hundreds of Deer Starving in Hills

RIDGWAY, Pa., April 18.—E. W. Turley, of Ridgway, game warden, after a week spent in the woods of Clearfield and Elk Counties, stated that hundreds of carcasses of deer were found, and a total of 260 burned. Hundreds of deer were found on the mountain sides in a starved condition.

Injured by Truck, Woman Asks $15,000

Struck by a truck, Miss Margaret Carey, of the North Side, has brought suit against Haudenshield and Company, alleged owners, for $15,000 damages. The accident occurred at Wood and Diamond street February 2. Miss Carey suffered severe injuries, she alleges.

(Advertisement)

Who else wants a lovely skin?

Noxzema has brought new beauty to 4,000,000 women

It beautifies by *healing away* the tiny faults that hide the real beauty of your skin. Medicated and mildly astringent, Noxzema quickly clears away disfiguring eruptions, shrinks large pores, tones and stimulates the skin to new glowing loveliness. Already 4,000,000 women use it regularly to keep their complexion clear and youthfully smooth. Nurses recommend it both as a greaseless non-drying powder base and massage cream. Make this simple test. Use Noxzema for 10 days and see if you aren't delighted with the improvement in your skin. At all drug and department stores. Get a small jar today.

Beautiful Complexion Without Rouge

Do you want a beautiful complexion? Without the use of rouge? And color that is *all your own?* Then give your system just a tiny calcium wafer! Don't take that customary pill on Saturday night—let a Stuart calcium wafer do its magic work for you!

Stuart's calcium wafers clear away every impurity that keeps the skin sallow or dull. It keeps pores purged and the cuticle clean. You will feel and see the difference from the very first day you take a tiny, sugar-coated Stuart calcium wafer!

Don't take anything you have to *double* each time—take something you can cut in two each time.

Try This Five Day Test

Unaware of their condition, thousands of men and women have been delightfully amazed at the newer, fuller life they found after a few days' use of Stuart's Calcium Wafers: Quickened energy, ready for any task! Mental alertness and sharpened perception! Breath and body free from odor! Calcium Wafers (Stuart's) will work wonders for any septic. Try them.

At All Drug Stores: 10c or 60c sizes

Stuart's Calcium Wafers

STOP COUGHING

Almost instant relief with one swallow of

35c **THOXINE** 60c

SMITHFIELD STREET, BETWEEN THIRD AND FOURTH AVENUES

LEWIN-NEIMAN'S 30th ANNIVERSARY

Friday—2nd Big Day of Extraordinary Savings!

Special! New Ensemble

SUITS

23.75

Basket Weave, Kasha, Tweed materials, with silk blouse, or with frock of plain or printed silk. Sizes for women and misses.

Special! New Tailored

SUITS

15.75

Smart new suits with wrap-around skirts. Fashioned of tweeds, twills, mixtures, etc. Misses' size, 14 to 20.

(Lewin-Neiman Co.—Second Floor)

3 Hours—9 A. M. to 12

New Spring Coats 15.50
Velvets, Broadcloths, Bengalines, Sports Fabrics, etc., in smart sports and dressy styles. Sizes for women and misses. 3 hrs., 9 A. M. to 12. (Second Floor)

Fine Silk Hose 83c
Full fashioned "Bembery" silk hose. Service weight, silk to 4-inch welt. Sizes 8½ to 10. Colors of Misty Morn, Allure, Lido Sand, Gunmetal, etc. 3 hrs., 9 A. M. to 12. (Main Floor)

Smart Kid Gloves 1.69
Glaced kid and washable doeskin gloves in novelty cuff styles. Pique sewn. Sizes 5¾ to 7½. Colors include Mode, Beaver, Black, etc. 3 hrs., 9 A. M. to 12. (Main Floor)

New House Dresses 69c
Also smocks and "Polly Prim" aprons of prints, dimities, etc., in all the newest styles. Neatly trimmed. Favored new colors. Sizes 34 to 46. 3 hrs., 9 A. M. to 12. (Main Floor)

New Umbrellas 1.53
Of Bradford cloth with 2-inch grosgrain border. 10-rib styles. Novelty handles and amber tips and ferrules. Wood shank. 3 hrs., 9 A. M. to 12. (Main Floor)

New Corsettes 1.53
Of heavy Broché material. Soft swami top. With or without garter belt. Come in pink only. Sizes 34 to 46. 3 hrs., 9 A. M. to 12. (Main Floor)

Butterfly Skirts 83c
Suspender top pleated skirts in novelty plaids. Assorted patterns. Plain colors and combinations. Sizes 7 to 14. 3 hrs., 9 A. M. to 12. (Fifth Floor)

Anniversary Special!

Silk Gloves

Real $1.50 and $1.95 Values!

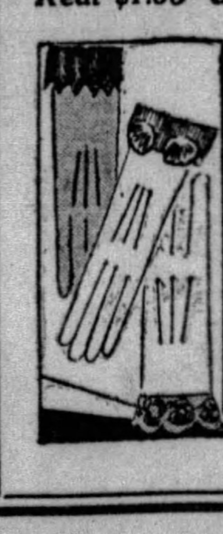

93c

Nationally known make. Frilled and tailored gloves with embroidery on backs and cuffs. Sizes 5½ to 8. Mode, beaver, gray, etc.

(Main Floor)

We Share Our Profits With You on These New Spring

DRESSES

ACTUAL $15, $18 AND $20 VALUES!

Manufacturers' anniversary contributions of high type new frocks at 'way below regular cost brings you dresses ORDINARILY MADE TO SELL AS HIGH AS $20 at just $11! Buy YOUR dress tomorrow.

$11

SALE ON THIRD FLOOR

Smart Styles

ENSEMBLES. Frocks with pleats, tiers, jabots, new neck and sleeve effects, tucks, flares, embroidery, two-piece models—styles for all daytime and evening occasions.

Canton Crepes
Printed Chiffons
Georgettes
Flat Crepes
Combinations

Raspberry, Suntan, Aster, Byrd Blue, New Pastels, Prints, Navy, Black and New Combination Effects.

Women's, Misses', "Half" and Extra Sizes, 14 to 52½

(Lewin-Neiman Co.—DRESSES—Third Floor)

Spring and Summer Modes in

New Hats

Crochets and Straw Braids in Lovely New Shades

1.30

The fashion-alert woman demands a smart hat for each costume. These stunning hats come in the season's favored styles—Brimless, tiny brims, close-fitting, etc. Byrd Blue, Aster, Suntan and other new shades.

(Lewin-Neiman Co.—Fourth Floor)

Girls' and Tots' New Spring

COATS

$5 and $8 Values!

3.93

Tweeds and Twills In Wanted New Colors.

Unequaled as to style and value at this price. Sports and dressy models in sizes 3 to 6, 7 to 14. Some are cleverly fur trimmed. Others have leather belts.

Girls' $1.69 Dresses 93c

Prints, Dimities, Voiles, Piques, etc., in a score of new styles. Sizes 7 to 14. Bloomer dresses, sizes 2 to 6, 7 to 10.

Lewin-Neiman Co.—Fifth Floor.

A Chance to Save on Rayon

Underwear

Regularly Sells at $1, $1.25, $1.50

Bloomers, Slips, Chemise, Vests — **73c** — Vagabond Panties, Chemiloons, Etc.

It's only because of unusual price concessions that we can offer you such fine quality rayon underwear at so low a price. You'll find tailored, lace trimmed and picot edge styles in all colors. Sizes 36 to 52.

(Lewin-Neiman Co.—Main Floor)

Specially Priced Group of Beautiful New Spring

COATS

Regularly Made to Sell at $35, $40 and $45

If you were unable to attend the first day of this great sale, be sure to come tomorrow and share in the spectacular savings.

$20

The New Style Details!

Cape coats, Coats with bows, Sports coats, Dressy effects. Coats with pleats, tucks, tiers, scarf throws, novelty stitching, pouch and shawl collars, Queen Anne collars, etc. All sizes for women, misses, juniors and larger women.

(Lewin-Neiman Co.—COATS—Second Floor)

FABRICS

Broadcloths
Kashas
Silk Failles
Velvets
Satins, Moires

FURS

Monkey Fur, Broadtail, Squirrel, Wolf, Mole and other fine furs.

Sale of 1,500 New

House Dresses

Regular $1.50 Values!

83c

Prints and Dimities In New Patterns

Attractive models with set-in sleeves, pipings, pockets, sleeveless effects, novelty trimmings, etc. All sizes from 36 to 52.

(Main Floor)

BASEMENT ANNIVERSARY OFFERINGS

A Shipment of 275 Garments Added to This Sale of New

SPRING COATS

$15, $18 and $20 Values!

Shop the city over, then you'll realize what wonderful coat values these are at $9! We couldn't duplicate these coats WHOLESALE at anywhere near this price.

$9

Regular and Extra Sizes!

Broadcloths, Poiretsheens, Satins, Velveteens, etc. Sports and dressy models, showing the same style effects as in high priced garments. Tailored and fur trimmed styles. All colors.

An Exceptionally Low Priced Group of Stunning New

SPRING DRESSES

$5, $5.95, $6.50 Values!

Whatever you do, DON'T fail to get one of these RARE dress bargains! The quantity is so limited (just 285 frocks) they may not last the day's selling.

$2.73

All Sizes, 14 to 50!

Fine quality printed silks, featuring every new pattern and color effect. New necklines, flares, pleats, novelty trimming notes, etc. Better come early for your frocks.

(Lewin-Neiman Co.—COATS & DRESSES—Basement)

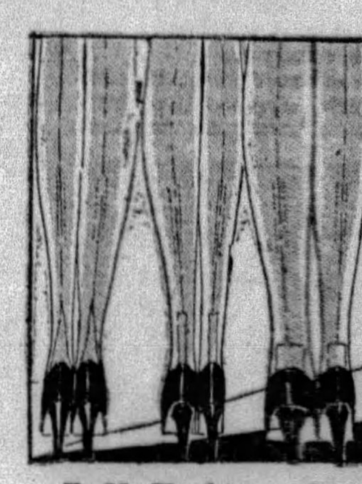

Full Fashioned

SILK HOSE

Real $1.98 Value!

French Heels. Square Heels. — **$1** — Pointed Heels. Picot Edge.

Priced so low you'll want at least a half-dozen pairs. All silk or silk to welt chiffon and service weights. Every new shade.

(Main Floor)

Kissed by Millions

THE Black Stone of Mecca is unrivaled in the world as an object of veneration. It is, in fact, worn smooth by the kisses of millions of devotees since Mohammed himself kissed it more than 1,300 years ago.

Magazine Page

Religious Group to Print Bible

IN order to guard the text of the American Standard group of the Bible, control of the copyright has been transferred to the International Council of Religious Education, an inter-denominational organization of 41 Protestant communions.

Meditations of a Wife

By HELEN ROWLAND

Plato Rules the World

WHAT is the difference between platonic friendship and love?

* * *

"About two weeks—or about two cocktails," answers the Cynic. But that was true away back in the pre-historic age of sentiment, when all roads led to Romance. Not in this day of the co-ed barber shop.

* * *

Is platonic friendship possible, today? This is the question which Jesse Lynch Williams has asked and answered in the March Cosmopolitan.

HELEN ROWLAND

* * *

POSSIBLE! It is not only possible, but prevalent. It is positively rampant! Sometimes, I think that outside of the much-discussed sex attraction, there is nothing left BUT platonic friendship.

* * *

In a world where men and women work together in the arts, the professions and the business offices, play together on the golf links and at the country clubs, and even get their hair cuts and their cigarets in the same shops, platonic friendship thrives and flourishes like the green bay tree!

* * *

No girl could possibly fall in love with all the men she meets and deals with and pals with, every day. No man could possibly make love to all the women he is constantly being thrown with.

* * *

Yet they like each other and understand each other and even interest and stimulate each other. And THAT'S platonic friendship! The most wholesome, lasting and dependable human relation in the world.

* * *

Most of the real love in the world begins in a clean platonic friendship. And most of the marriages simmer down into a sort of glorified platonic friendship after the first year.

* * *

In the gay and cynical Nineties, there was no such thing as platonic friendship; today there is almost TOO MUCH platonic friendship. Like the good, hardy old ivy and honeysuckle it is smothering out the roses of romance and choking out the tender flowers of sentiment.

* * *

The great crying need of most married couples is to get AWAY from this placid state of platonic affection and be sweethearts, once more.

* * *

The great thing that most young girls are missing and subconsciously longing for, these days, is that glamorous, idyllic interlude, somewhere between platonic friendship and sex attraction, once quaintly called "love." That old-fashioned emotion which made the head swim and the heart leap, and the world go 'round. That ecstatic interim between the mild moments of platonic good-fellowship and the all-satisfying kiss.

* * *

Platonic friendship is the foundation of love; but your House of Dreams must be high enough to reach the clouds, so that you can climb up on the roof, once in a while, and look at the stars, together.

* * *

Otherwise, you are missing LOVE—the poetry of the emotions. And those who have known and experienced love would not exchange it for a dozen platonic friendships or a cycle of sex attraction.

* * *

Yet platonic friendship is the one fine and wholesome flower that has sprung from this materialistic age. Long may it flourish!

(Copyright, 1929, King Features Syndicate, Inc.)

How to Keep Well

By DR. ROYAL S. COPELAND

Watch Diet in Pernicious Anemia Cases

MY friend, Senator Ransdell, of Louisiana, has prepared a bill, proposing to establish a "National Institute of Public Health." The Senator is disturbed over the long list of diseases which require study in order that a means of cure may be discovered.

DR. COPELAND

There are a lot of these—too many for our peace of mind. In this list is found pernicious anemia.

What is "Pernicious Anemia"?

You know what "anemia" is—that condition of the blood in which there is a marked decrease in the colored corpuscles of the blood. We observe a waxy condition of the skin, great weakness, and all the symptoms of lowered vitality.

Pernicious anemia is worse than this—a really serious and long-continued disease. The attacks last for months and repeatedly recur over a period of years. There are marked changes in the blood and many disagreeable symptoms. The red coloring material of the blood, essential to health and physical safety, is greatly reduced.

In this disease there is not only an unwillingness to do anything, but this weakness progresses steadily. There are occasional periods of improvement, as I have said, but it is not long before another attack appears.

There are some diseases, the effects of which are due to a failure of some organ of the body to supply a substance essential to our welfare. One such disease is diabetes, in which the secretion of the pancreas—the "sweetbread"—is reduced.

This particular secretion is known as "insulin." Without it the tissues are unable to take sugar from the blood. Then trouble results.

In pernicious anemia we are not so fortunate as is the case in diabetes. In the latter disease, with the cause known, it has been found possible to give insulin and thus overcome the failure of the pancreas to make it.

In progressive anemia the missing factor has not been located and, as yet, no way is known of supplying it, as insulin is supplied. But some patient research worker will find it.

In the treatment of pernicious anemia the authorities are pretty well in agreement. They all advise that rest in bed is of great importance. The poor victim is kept in his room for weeks at a time.

Various forms of medication are advised. The family doctor must determine what to do in a particular case.

Perhaps the thing of chief value is the proper feeding of the patient. Much depends on giving an abundance of good food.

Many special diets have been recommended in pernicious anemia. Things that are easy of digestion and capable of improving the general nourishment of the body, have been agreed upon as valuable. We, too, can agree to this, because it should be the test to apply to all our eating, in health as well as in disease.

A full quota of protein food, supplied by milk and the vegetables, is important. The importance of the protein foods is the reason why muscle meat and liver have been so highly recommended.

In pernicious anemia the blood building processes of the body are seriously reduced. To overcome this defect we must give blood building foods. One of the best of these is liver, perhaps calf's liver because it is less fat.

The liver may be taken broiled, baked, minced, or made into soup. It should be prepared without fat because this food element is harmful in the disease we are considering.

Green vegetables, fruits, sweet potatoes, as well as the other foods I have mentioned, are useful in pernicious anemia. These are a few suggestions which may be helpful in its control.

Answers to Health Queries

C. L. Q.—What can be done for neuralgia in the face, accompanied by headache, pain and soreness in the throat and cheek, also affecting the tongue and causing loss of taste?

A.—Find the source of infection first of all—it would be impossible to advise you more definitely without making careful examination. Application of heat should give increased comfort meanwhile.

* * *

M. M. S. G. Q.—Is eating Epsom Salt as a laxative harmful to the body? Is is good for reducing?

A.—I would not advise it. If you wish to reduce there are more beneficial ways.

(Copyright, 1929, Newspaper Feature Service, Inc.)

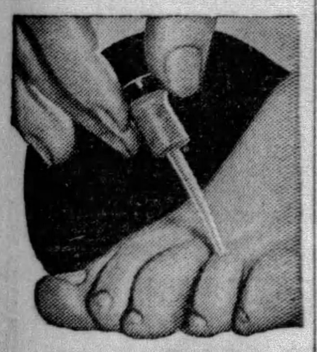

That Ends Mr. CORN!

A touch of "Freezone" and he lifts right off!

The most painful corn, even one sensitive to touch of stocking, can't throb ten seconds after "Freezone" comes in contact. All that's left to do, is lift corn right off, and it's gone!

A tiny bottle of "Freezone" costs only a few cents at any drug store, and is sufficient to remove every hard corn, soft corn, corn between the toes and callouses. Try it—today

"WESTWARD, HO!" *"How to Get in and Out of an Upper Berth"*

Drawn by Nell Brinkley

SOMETIMES it happens to the best of families that one of them has to negotiate an upper berth. And the bystander can almost tell what a man or a woman's disposition is like, or how young they are, by the light in their eyes when they face those elevated quarters of dream-land! The manner with which you meet an "upper" and the way you take getting caught in a storm with you new hat on puts an accurate finger upon the solid and shaky spots in your make-up, and sometimes upon your age. Youth usually takes the "uppers" in the world with a smile. But sometimes there's an ancient, or spoiled young man or girl, who groans as much over the discomfort or the ignomy of the bunk with the bird's-eye view of the inside and none at all of the outside, as any gran'pere would have a right to do. And sometimes there's a venerable person with wintry hair "shinnies" up like a youth, or if he rejoices in a lower gives it up with all the grace in the world to a young woman. If your eye rather takes fire with the light of battle and you think of it as at least a small adventure in a world, alas-too-much-the-same, then you're a soul chosen never to grow old!

Upper berths have their graces. They are secluded. No one ever puts in an exploring hand like Alice in Wonderland's neck, or sets a suitcase upon you in the dark. It's good medicine for the "night hawk"—for a fellow can't read in bed up there save with a pocket-flash, and a candle in a pan of water isn't generally at hand. It's good for the side view of your figure—and profiles seem to worry every one, ancient or youthful, masculine or feminine, these days.

How to get in and out busies the thoughts of the average one long too prosperous to remember how he did it in slimmer days.

If you are a young mother traveling with a small boy HE will show you how its' done! Even if you are not lucky enough to have a section or a stateroom, he will practice on one until brought down by force and covered up!

And if you aren't you will have to learn all by yourself or go to sleep in lonely state in your spacious lower. You will never know, unless you've done it, what a real lark it is to spend the night on a train with a small boy. You will find yourself as limp as a piece of chiffon in the morning—but ten years younger.

Heard in the Pullman: A chipper "little ole" lady, lively as a squirrel, a trifle short-skirted and hung with "coolie beads," to another and snowier, milder, more child-like old lady, in black satin, both from a tiny town in New England, and out "The World For To See"—

That's a bed, Mary. Wait 'til tonight—you'll see! We've got one below, thank gracious!" And "Mary" looked as if she thanked gracious, too!

NELL BRINKLEY.

Correct Manners

By Mrs. Cornelius Beeckman

Serving Pickles

DEAR MRS. BEECKMAN:

1. How should pickles be taken from the dish, with the fingers or fork?

2. How should the napkin be left after a meal?

3. When a husband and wife and a woman friend of theirs take a booth in a restaurant, should the gentleman sit opposite the ladies?

L. F.

WITH the fork that should be placed on the dish of pickles, for convenience in serving. If the household has not the specialized pickle fork, a small sized fork of any kind will answer this purpose. Or, if the pickles are very small, a teaspoon. The point is that some silver piece should be placed so that the guest will not have to use the fingers.

2. You leave the napkin on the table, to the left of the plate, not folded, but just as it was when you took it from your lap.

3. Usually this is the most convenient seating arrangement.

Five-Thirty Wedding

DEAR MRS. BEECKMAN:

I am planning to be married on a Sunday at 5:30, in church. I expect to wear a regular bridal outfit, including a veil. Is it proper for the groom to wear a Tuxedo?

2. My mother intends to wear an evening gown and would like to know if it will be proper for her to go into the church without a head covering?

3. I would also like to know if it is proper for my uncle to give me away? He is my nearest living relative and has acted like a father to me since I was 9 years old.

M. D.

AT a 5:30 wedding, when the bride is dressing formally, the groom should wear formal day clothes, cutaway coat and dark striped trousers. The Tuxedo suit should not be worn before 6:30 or 7 o'clock, and then only at informal occasions.

2. For a 5:30 wedding a day dress is correct, not an evening dress. And with the day dress, of course a hat. A 5:30 wedding is a day wedding.

3. Yes, it would, under the circumstances, be ideal for you to invite your uncle to present you in marriage.

(Copyright, 1929, Premier Syndicate, Inc.)

LOVE'S AWAKENING

A Continuation of Love's Embers

By ADELE GARRISON

Carolyn Discovers She's Attending Marion's School

INSTINCTIVELY my eyes went to Sam Brixton's face as Carolyn, his pretty stepdaughter, made her excited announcement that she had discovered Marion was going to the same school as herself. It wore the pleasurably surprised look which the coincidence had brought to most of the other faces on the veranda, but my imagination, sharpened by distrust of the man, whispered that his astonishment was too exaggerated to be real, and had been turned on as if at a signal.

His vocal comments were excited and voluble.

"What's that, Carolyn?" he demanded. "Marion at your school? What do you know about that?" He swept the circle with the pleased query. "Old Man Coincidence sure's been stretched on the rack this trip, eh, Charlie?"

My imagination quickened. Why should he turn first to his half-brother with his comment when his wife naturally would be the one most interested? I looked at the elegant Mr. Owen—the adjective really belonged to him—and saw in his face and eyes the same look of pleased astonishment which his half-brother had manifested.

My impression that both men were acting a part deepened to a conviction. Charles Owen is the type of man who is prepared for any emergency, who prides himself upon not betraying astonishment at any happening. It was impossible that so trivial a thing as two girls having chosen the same school should bring that look to his face—unless—he had been prepared to wear such an expression.

The two men had known that Marion was a pupil at the Whitney School. They had planned to place Carolyn in that school and pretend ignorance of Marion's presence there. I was as sure of that fact now as if they had confided their plan to me. But—why? The insistent little word, which to me invested all Sam Brixton's actions kept sounding in my brain even as I listened to Charles Owen's perfunctory answer to his half-brother's query.

"Yes, indeed, it is most surprising," he said; then I saw his eyes catch Marion's and hold them.

"And gratifying," he added, with a curtly little bow toward her and a smile which made his face something for any impressionable young girl—or older woman—to remember admiringly.

Marion's face flushed crimson at the little tribute, and her eyes betrayed the dazzled excitement with which a very young girl receives a compliment from an older man of Charles Owen's type. But she had enough self-possession to give him a smiling little nod before turning her eyes back to Carolyn, who was almost dancing in her excitement. It was patent to all of us that Helen Brixton's elfish little daughter had taken a strong fancy to Marion, and was overjoyed at the prospect of being in the same school with her.

"Oh! I say, what luck for you, Carol!" That was Ronald's contribution to the chorus of exclamations, and I mentally saluted Marion as she answered him quickly with a demurely provocative little smile:

"You mean, lucky for me," she said, and then, turning back to Carol, she began to interrogate her.

"You're to be a senior, you say. Then you'll be in the same dorm with me. Seniors have a hall to themselves. Have you a roommate?"

"No." Carol's expressive face clouded. "I wanted one, but Mums didn't like the one I had at the other school—she was a 10-minute egg at that—so she thought, as I didn't know anybody at Whitney, I'd better room alone. You have a roommate, I suppose"—this last with an intonation expressing a distinct hope that the answer would be negative.

"No, I haven't," Marion said. "I never knew anybody I liked well enough to have room with me, but—"

She broke off abruptly, with her eyes fixed upon Carolyn's merry brown ones, now tense with an unconscious wistful appeal. Then she moved closer to the charming young visitor.

"But I think I'd love to room with you, if you'd like to have me," she said.

(Copyright, 1929, Newspaper Feature Service, Inc.)

Tomorrow's Horoscope

Friday, April 19

THE day's planetary configurations point to happy returns for long, patient and loving work—labor, industry, diligence, fidelity, being crowned with high spiritual, gratifying personal and substantial material rewards. All things favor advance, promotion, gratify and uplift. It is a conspicuously benevolent reign of the stars, under which all worthy ambitions, desires and aspirations may be reached for and with the assurance of a blessed fulfillment.

Those whose birthday it is are assured a year of many fulfilled hopes and aspirations, with substantial and gratifying returns for effort, faith, steadfastness and high ideals. It is a beautiful birth anniversary, encouraging to the goal of the highest and holiest desires and longings. This on all planes of human expression and activity.

A child born on this day may be fortunate indeed, being born under the glorious benefices of most benignant stars. It may be practical as well as idealistic, industrious as well as of far vision, popular and much loved as well as profound and serious.

Work is love made visible.—*Kahlil Gibran.*

(Advertisement)

Doctor Found Women and Children Sick More Often than Men

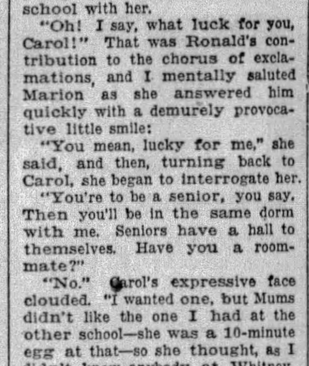

W. B. Caldwell M.D. AT AGE 83

As a family doctor at Monticello, Illinois, the whole human body, not any small part of it, was Dr. Caldwell's practice. More than half his "calls" were on women, children and babies. They are the ones most often sick. But their illnesses were usually of a minor nature—colds, fevers, headaches, biliousness—and all of them required first a thorough evacuation. They were constipated.

In the course of Dr. Caldwell's 47 years' practice, he found a good deal of success in such cases with a prescription of his own containing simple laxative herbs with pepsin. In 1892 he decided to use this formula in the manufacture of Dr. Caldwell's Syrup Pepsin, and placed it on the market.

The preparation immediately had as great a public success as it previously had in Dr. Caldwell's private practice. Now, the third generation is using it. Mothers are giving it to their children who were given it by their mothers. Every second of the working day someone somewhere is going into a drug store to buy it. There are thousands of homes in this country that are never without a bottle of Dr. Caldwell's Syrup Pepsin, and we have many hundreds of letters from grateful people telling us it helped when everything else failed.

While women, children and elderly people are especially benefited by Dr. Caldwell's Syrup Pepsin, its mild, gentle action is promptly effective on the most robust constitution and in the most obstinate cases. Containing neither opiates nor narcotics, it is safe for the tiniest baby. Children like it and take it willingly. Every drug store sells Dr. Caldwell's Syrup Pepsin.

"Good to the last drop"

ITALIAN CAFÉ AU LAIT: Make very strong coffee, using 1½ heaping tablespoons of Maxwell House Coffee to each cup of water. Have ready a pot of scalding hot milk and pour coffee and milk together into a china pot containing a beaten egg yolk.

FIRST to win "national" popularity

NEVER before has a coffee pleased so many different people.

In millions of homes throughout the length and breadth of the United States the fine coffee served every day is Maxwell House. Experienced hostesses from Newport to California, from Saratoga Springs to Palm Beach, serve it at their most brilliant social affairs, sure with this coffee of delighting all their guests.

For Maxwell House is not a single coffee flavor, but a rich, mellow, sparkling *blend*—the triumph of a man with a genius for flavor, who determined to make of coffee a new and far more satisfying experience.

He was an expert in coffee—familiar with all the different kinds grown. For years he labored—combining, testing, rejecting, re-combining—at last his persistence was rewarded with a coffee that delighted even his critical taste.

At the old Maxwell House in Nashville, famous for its Southern hospitality and its marvelous Southern cooking, this coffee became a special boast. Its fame spread until today Maxwell House Coffee is pleasing more critical coffee drinkers than any other coffee ever offered for sale.

You will want *your* family to enjoy this particularly good coffee. Your grocer has it—sealed in tin to preserve all its fragrance and flavor.

© 1929 P. Co., Inc.

WHAT'S ON THE AIR: SCANDINAVIA PICTURED IN MUSIC

CHAUNCEY PARSONS AND WILFRED GLENN TO SING

By DARRELL V. MARTIN, Radio Editor

BY THE use of the musical instrument as a brush, notes in place of oils, and with the ether for a canvas, Harold Barlow and his orchestra will paint a vivid picture of the Scandinavian nations tonight at 8 o'clock, WJAS, during the first of a series of musical vignettes. Color for this piece of art will be supplied with a full score of Grieg's "Peer Gynt Suite No. 1."

A great favorite of the radio audience will be sung by Chauncey Parsons, Pittsburgh tenor, during the 7:30 program over KDKA. Herbert's "Gypsy Love Song" is the selection.

The bass singer who goes down many fathoms for his notes—Wilfred Glenn—has a particularly appropriate number, "Kentucky Babe," for the Singers' concert through WCAE at 9 o'clock.

Two genuine sweethearts of the air, the Ponce Sisters, return to the NBC system tonight in a new series of Veedol Hours to be heard every Thursday night at 9 p. m. through KDKA.

Allan Jones, concert star, will sing during the Sonora Hour, WJAS at 9:30, while the Sentinels, WCAE at 8:30, will offer a cycle of George Cohan songs.

If you like the unusual, tune in on WTAM at 7:30 and hear the Nickel Plate train pulling right into the studio with choo-choos and chug-chugs, even down to the last yank of the bell rope.

PITTSBURGH STATIONS

Meters		Kilocycles
217.3	KQV	1380
232.4	WJAS	1290
245.8	WCAE	1220
305.9	KDKA	980

EASTERN STANDARD TIME.

6:00 P. M.

KQV—Harrison's Orchestra.
Bob Lewis, Baritone
WCAE—Sports review.

KDKA—Uncle Bob of KYW.
"Tin Pan Parade."
"Highways Are Happy Ways"
"Baby, My Own"
"Stairway of Dreams"
"Everywhere You Go"
"Tin Pan Parade"
"On My Ukulele"
"Say So"
"Back in Your Own Backyard"
"Cake Walk."

6:10 P. M.

WCAE—Waldorf-Astoria concert.

6:15 P. M.

WJAS—Going to Press.
Edward Hope, humorist and newspaper columnist.

6:30 P. M.

WJAS—Teddy Joyce.
WCAE—Tracy-Brown music.
KDKA—Straight's Orchestra.

6:45 P. M.

KQV—Announcements.

6:48 P. M.

KQV—Amos 'n' Andy.

6:55 P. M.

KDKA—Baseball scores.

7:00 P. M.

KQV—Time, weather, scores.
WJAS—History Highlights.
WCAE—Gertrude Mohr, pianist.
ALL-CHOPIN RECITAL.
Prelude D Flat
Polonaise A Major
Waltz in A Flat
Nocturne F Sharp Major
Mazurka
KDKA—Correct time.

7:01 P. M.

KDKA—Freiheit Singing Society.

7:05 P. M.

KQV—Paris Orchestra.

7:15 P. M.

WJAS—Bill Robson.
"Yesterday and Today."

7:25 P. M.

WCAE—Weather report.

7:30 P. M.

KQV—New feature.
Talk, "Interesting Lawyers and Statesmen," Attorney Theodore L. Moritz.
WJAS—Weather report.
WCAE—Correct time.
KDKA—Foamers.
"GYPSY LOVE SONG."
My Tonia
Orchestra
My Blue Ridge Mountain Home
Vocal Duo
Glow Worm .....Lincke
Orchestra
Gypsy Love Song .....Herbert
Tenor Solo, Chauncey R. Parsons
Sweet Suzanne .....Gilbert
Instrumental Quartet
Polly
Xylophone and Orchestra
Poor Billy's Banjo
Vocal Duo
I Love You Truly.....Bond
Tenor Solo, Chauncey R. Parsons
The Sun Is at My Window
Orchestra

7:31 P. M.

WJAS—Alabaman Orchestra.
WCAE—Studio talk.
Elizabeth B. Motz, Allegheny League of Women Voters.

7:40 P. M.

WCAE—Uncle Gimbee.

7:59 P. M.

WJAS—Correct time.

8:00 P. M.

KQV—Frolic Night Club.
WJAS—Vignette.
VISIT TO SCANDINAVIA.
Swedish Coronation March.....Svendsen
Fruehlingsrauschen .....Sinding
Peer Gynt Suite No. 1 .....Grieg
(a) Morning
(b) Ase's Death
(c) Anitra's Dance
(d) In the Hall of the Mountain King
March of the Dwarfs.....Grieg
Extra: Country Dance .....Soderman
WCAE—The Gossipers.
Comis sketch of metropolitan life.

Known for their Quality

Radio set performance depends on the quality of the vacuum tubes. Builders of fine sets recommend the use of RCA Radiotrons to insure the best reception.

RCA RADIOTRON

"Radiotrons are the Heart of your Radio Set"

Wholesale Distributors of
RADIOTRONS
HAMBURG BROS.
963 LIBERTY AVE.
Atlantic 2379

SONORA Radio

Model A 30
$190
(less tubes)
Easy Terms
Sonora Long Life Tubes
Dynamic Speaker
Latlin White Circuit

Your ear will tell you how vastly it differs from all the rest.

Home Demonstration Arranged upon Request

Gray & Martin
2001 Jenkins Arcade, Pittsburgh
GRant 4879
Other Sonora Instruments $95 to $795

Sweet Pair

PONCE SISTERS

"My Melody Man" will be sung by the Ponce Sisters during the Veedol Hour through KDKA at 9 o'clock tonight.

KDKA—Serenade.
GEOGRAPHIC PARADE.
A novel musical program composed entirely of serenade numbers honoring the belles of various American cities and states. Pamela Coyne, stylist and beauty editor, who has just returned from France, will speak on "Feminine Beauty."
Medley:
Chicago
There's a Girl in the Heart of Maryland
On the Mississippi
Hello, 'Frisco
California, Here I Come
Orchestra and Trio
St. Louis Gal
Male Trio
Rose of the Rio Grande
Davenport Blues
Orchestra
Medley:
Polly, the Pest of Hollywood
Kansas City Kitty
Sioux City Sue
Louisiana Lou
Manhattan Mary
Male Trio
Sweet Nothings
Instrumental Specialty
Hoosier Sweetheart
Orchestra and Trio

8:30 P. M.

WJAS—Then and Now.
"THE EYES HAVE IT."
Theme Song—Dream Kisses.
I'm the Man That Broke the Bank at Monte Carlo
Monte Carlo Song
Wonderful One
She's Wonderful
Tell Me Little Gypsy
Gypsy
Your Eyes Have Told Me So
The Eyes Have It
He's a College Boy
Doin' the Raccoon
Dream Kisses .....Theme Song
WCAE—Sentinels.
GEORGE COHAN CYCLE.
Lady Divine
Orchestra
Si Mes Vers Avaient Des Ailes....Hahn
Soprano Solo, Jessica Dragonette
My Kind of Love
Orchestra
When the World Is at Rest
Sentinels
George M. Cohan Cycle
You're a Grand Old Flag
Orchestra
You Remind Me of My Mother
Jessica Dragonette and Quartet
Give My Regards to Broadway
Orchestra
Where Were You?
Jessica Dragonette and Leo O'Rourke
So Long, Mary
Solo and Quartet
Yankee Doodle Dandy
Orchestra
My Wild Irish Rose
Jessica Dragonette, with Sentinels
Broadway Melody .....Robbins
Orchestra
KDKA—Mennen Men.
Ben Bernie and his Orchestra.

9:00 P. M.

WJAS—Arabesque.
RUSSIAN PLAY.
"Duska Moya," a story of the Russian revolution, will be enacted by an English actress and her company for Achmed Pasha, an Arabian sheik.
The Arabian chieftain will see a story of Russia in the throes of the Revolution with a Countess and Ivan, a serf, as its central figures. The beautiful aristocrat is saved from the mob by Ivan. They fall in love at sight, but fate intervenes and they are separated. The two meet at the close of the war, when the wounded Ivan is brought to the hospital where the Countess is nursing. A Russian orchestra will supply the incidental music.
WCAE—Singers.
WILFRED GLENN, BASS.
Dinah .....Adst
Singers
Mavis .....Craxton
Tenor Solo, James Melton
Rio .....Black
Piano Solo, Frank Black
Kentucky Babe .....Gelbel
Wilfred Glenn, Bass and Singers
Grandfather's Clock
Singers
Roses of Picardy .....Wood
Tenor Solo, James Melton
Old Man River.....Kern
KDKA—Veedol hour.
"MY MELODY MAN."
Gus Haenschen will direct the orchestra for the inaugural broadcast. The artists include a well known piano team comprising Muriel Pollack and V. Lawnhurst, Emily Woolley, contralto, and the Ponce Sisters, vocalists.
Bolero .....Ste. de Seville
Autumn and Winter.....Glazounow
Orchestra
Ploddin' Along
Trio
My Melody Man
Piano duet, Muriel Pollack and V. Lawnhurst, with Ponce Sisters.
Study in Blue.....Blum
Orchestra
Selection from "Show Boat"
Ensemble
Oh, Miss Hannah
Piano duet, Muriel Pollack and V. Lawnhurst, with Ponce Sisters.
Room with a View, from "This Year of Grace"
Orchestra and Trio

9:30 P. M.

WJAS—Sonora hour.
ALLAN JONES, TENOR.
In the Hall of the Mountain King, from "Peer Gynt" Suite No. 1..Grieg
Symphony Orchestra.
Swing Low, Sweet Chariot.
Male Trio.
Africana—O Paradise .....Meyerbeer
Tenor Solo, Allan Jones.
Marche, from "Nutcracker Suite"
.....Tschaikowsky
Symphony Orchestra.
Love Tale of Alsace-Lorraine.
Male Trio.
The Bayaderos, from Oriental suite, "From India" .....Popy
Salon Orchestra.
Elegie .....Massenet
Tenor Solo, Allan Jones.
Savage Carnival .....Rapee
Symphony Orchestra.
WCAE—Studio recital.
"A LITTLE LOVE, A LITTLE KISS."
Roy Strayer, tenor, assisted by the Lefridge Trio, composed of Hulda Lefridge, pianist; Mary Redmond, violinist; William Roberts, 'cellist.
Trio: Canzonetta .....Friml
Tenor:
Blue Are Her Eyes .....Watts
Indian Dawn .....Zamecnik
Tenor: Happy Days .....Stolzki
Trio: Monarda .....Reisman
Tenor:
A Little Love, a Little Kiss.....Silesu
KDKA—Maxwell concert.
Orchestra directed by Rosario Bourdon.

10:00 P. M.

KQV—Studio program.
WJAS—Fashion review.
WCAE—Halsey-Stuart.
P. S. Arkwright, president of the National Electric Light Association, will speak on "Energized Dollars."
"CUPID'S GARDEN."
March of the Toys, from "Babes in Toyland" .....Herbert
Pastel Menuet .....Paradis
Loin du Bal .....Gillet
Cupid's Garden (Intermezzo) .....Eugene
Serenata .....Moszkowski
My Little Nest of Heavenly Blue, from "Frasquita" .....Lehar
Extra: Kiddie Kapers .....Ehlikrst (Clay)
KDKA—Correct time.

10:01 P. M.

KDKA—Straight's Orchestra.

10:15 P. M.

WJAS—Musical Foursome.
"LOVELY LADY."
Carry Me Back to Old Virginny.
How Can I Bear to Leave Thee?
Lovely Lady.
Midship Mite.
Sweethearts On Parade.

10:25 P. M.

KDKA—Weather; ball scores.

10:30 P. M.

KQV—Hochendoner Trio.
WJAS—Columbians.
MUSICAL SATIRE.
Parade of the Wooden Soldiers (satire) .....Arr. by Rich
Orchestra.
My Tonia,
Orchestra and Quartet.
Caprice Viennois .....Kreisler
Orchestra.
Sweet Suzanne.
Orchestra and Quartet.
A Study in Blue .... Savino (Arr. Rich)
Orchestra.
WCAE—Concert Bureau.
CLASSICAL PROGRAM.
Hungarian Dance No. 1 ..... Brahms
Orchestra.
Lascia Ch'io Pianga ..... Handel
Baritone Solo, Allessandro Alberini, with Orchestra.
Liebestraum ..... Liszt
Piano Solo, Mme. Gainsborg.
Air for the G String ..... Bach
Violin Solo, Godfrey Ludlow, with Orchestra.
Traume ..... Wagner
Contralto Solo, Elizabeth Lennox, with Orchestra.
Visione Veneziana ..... Brogi
O Promise Me ..... De Koven
Baritone Solos, Allessandro Alberini, with Orchestra.
Tango Burlesco ..... Levy
Dime Chiquita ..... Gainsborg
Piano Solos, Mme. Gainsborg.
Quelle Souffrance ..... Le Normand
Sing to Me, Sing ..... Homer
Contralto Solos, Elizabeth Lennox.
Arabian Impressions ..... Ludlow
Estrellita ..... Ponce (Arr. Ludlow)
Violin Solos, Godfrey Ludlow.
Tostenka ..... Sistek
Orchestra.
KDKA—Maytag program.
"The Cornerstone."

11:00 P. M.

KQV—Time; baseball scores.
WJAS—Weather; correct time.
KDKA—Capitol University Glee Club.
Male chorus, quartet and instrumental numbers.
KQV—Songsters.
Teddy Joyce, Dick Ware, Olga Mundy, Margie Nelson, Morris Aldecker.

11:30 P. M.

WCAE—Correct time.
KDKA—Slumber music.
"SPRING AND LOVE."
Two Norwegian Dances ..... Grieg
The Flatterer (request) ..... Chaminade
Spring and Love ..... Von Blon
Clair de Lune ..... Debussy
Invocation ..... Gounod

11:31 P. M.

WCAE—Tracy-Brown music.

12:00 Midnight.

KQV—Whoopee Night.

EARLY FRIDAY

6:45 TO 8:00 A. M.

WCAE—Exercises.

7:30 A. M.

WJAS—Early Risers.

8:00 A. M.

WCAE—Musical Smiles.

8:15 A. M.

WCAE—Morning devotion.

8:30 A. M.

WJAS—Feature.
WCAE—Cheerio.

8:50 A. M.

WCAE—Parnassus Trio.

9:00 A. M.

KDKA—Style service.

9:15 A. M.

KDKA—Home forum.

9:45 A. M.

KDKA—Weather; markets.

9:59 A. M.

KDKA—Correct time.

10:00 A. M.

WJAS—Ida Bailey Allen: "Food for Thought."
WCAE—National Home hour.
KDKA—Orthophonic releases.

10:30 A. M.

WJAS—Columbia recordings.
KDKA—Theatrical calendar.

10:35 A. M.

KDKA—"New Books."

10 Best Bets

By RADIO REX.

6:30 P. M.

WJAS (232)—Teddy Joyce.

7:01 P. M.

KDKA (305)—Freiheit Singing Society.

7:30 P. M.

KDKA (305) — Foamers: Chauncey Parsons.

8:00 P. M.

WJAS (232)—Vignette: Scandinavia.

8:30 P. M.

WCAE (245) — Sentinels: George Cohan Cycle.

9:00 P. M.

WCAE (245)—Singers: Wilfred Glenn, bass.
KDKA (305)—Veedol Hour: Ponce Sisters.

9:30 P. M.

WJAS (232)—Sonora: Allan Jones, tenor.

10:30 P. M.

WCAE (245)—Concert Bureau.

11:00 P. M.

KDKA (305)—Capital University Glee Club.

10:45 A. M.

WCAE—Ma's Favorites.

10:55 A. M.

KQV—Daily schedule.
KDKA—Stock exchange.

10:59 A. M.

KDKA—Correct time.

11:00 A. M.

KQV—Blues Chaser.
WJAS—Musical program.
KDKA—Educational hour: Fanciful Humoresque.

11:15 A. M.

WJAS—Aunt Sammy's chat.
WCAE—Household institute.

11:30 A. M.

KQV—Program.
WJAS—Musical program.
WCAE—Columbia recordings.

11:45 A. M.

WJAS—Farm flashes.

12:00 M.

KQV—Luncheon concert.
WJAS—Home hour: Color Schemes for the Hair.
KDKA—Weather; markets.

12:15 P. M.

WJAS—St. Patrick's Church.

12:20 P. M.

WCAE—News bulletin.
KDKA—Farm forum.

12:30 P. M.

KQV—Teddy Joyce.
WCAE—Ethel Davis, pianist.
KDKA—Stock exchange.

12:35 P. M.

KDKA—Sunday school lesson.

1:00 P. M.

WJAS—Reading.
WCAE—Weather; "Safety."
KDKA—Farm and Home hour.

1:15 P. M.

WJAS—Barclay Orchestra.

2:00 P. M.

WJAS—Patterns in Print.

OUTSIDE PITTSBURGH

6:00 P. M.

WLW—Uncle Bob (KDKA).
WTAM (1070-280) Cleveland—Dinner music

6:30 P. M.

WLW (700-428) Cincinnati—Diners.

7:00 P. M.

WBAL (1060-283) Baltimore—Wind ensemble.
WJZ (760-428) Cincinnati—Talk
WSB (740-405) Atlanta—Pomrar orchestra.
WSM (650-461) Nashville—Orchestra.
WTAM (1070-280) Cleveland—Concert program.

7:15 P. M.

WLW (700-428) Cincinnati—Willser's orch.

7:30 P. M.

WGY (7501379) Schenectady—Farm program.
WLW (700-428) Cincinnati—Singing School.
WSB (740-405) Atlanta—Salvation Army band.
WOR (710-422) Newark—Orchestra.
WTAM (1070-280) Cleveland—Musical tour.

8:00 P. M.

WLW—Serenade (KDKA).
WLS (870-345) Chicago—Scrap Book: The Angelus.
WOR (710-422) Newark—Merrymakers.
WPG (1100-272) A. City—Music.
WSM (650-461) Nashville—Craig's orches.

8:30 P. M.

WLS (870-345) Chicago—Kitchen Club.
WLW—Mennen Men (KDKA).
WOR (710-422) Newark—Stock Company.

9:00 P. M.

WGN (720-416) Chicago—Peerless program.
WJR (750-400) Detroit—Radiolette.
WLW (700-428) Cincinnati—Picturettes.
WMAQ (670-447) Chicago—Music.
WLS (870-345) Chicago—All-state hour.

9:15 P. M.

WPG (1100-272) A. City—Music.

9:30 P. M.

KWKH (850-352) Shreveport—Studio program.
WLW—Maxwell concert (KDKA).
WMAQ (670-447) Chicago—Minstrel show.
WTAM (1070-280) Cleveland—Recital.

10:00 P. M.

WLW (700-428) Cincinnati—Hollingsworth Hall.
WBAL (1060-283) Baltimore—Masqueraders
WCAU (1170-256) Philadelphia—Old Fiddlers.
WJR (750-400) Detroit—Singing School.
WLW (700-428) Cincinnati—Musical program.
WLS (870-345) Chicago—Choral orchestra.
WMAQ (670-447) Chicago—Musical program.
WJZ (760-394) New York—Voices of the Evening.
WSM (650-461) Nashville—Belle Camp.

10:15 P. M.

WPG (1100-272) A. City—Subway Boys.

10:30 P. M.

NBC SYSTEM—Ipo-Vis orchestra to WGN WTMJ WDAF WOW KSTP.
WJR (750-400) Detroit—Trucker's orches.
WLW (700-428) Cincinnati—Concert.
WLS (870-345) Chicago—Concert orchestra.
WMAQ (670-447) Chicago—Music: Old tales
WTAM (1070-280) Cleveland—Dance (2 hours).

11:00 P. M.

WJR (750-400) Detroit—Amos 'n' Andy.
WLW (700-428) Cincinnati—Instrumental trio.
WLS (870-345) Chicago—Popular program.
WPG (1100-272) A. City—Dance.
WSM (650-461) Nashville—Orchestra.

11:10 P. M.

WGN (720-416) Chicago—Hungry Five.

11:15 P. M.

WHK (1390-215) Cleveland—Fun Club.

1:20 P. M.

KMOX (1090-275) St. Louis—Al Carney.
NBC SYSTEM—Bernie's orchestra to WDAF WOW WHO WEVA WGN.
WLW (700-428) Cincinnati—Glad Girls.

11:45 P. M.

WSB (740-405) Atlanta—Organ.

12:00 MIDNIGHT.

KMBC (950-316) Kansas City—Revue.
KYW (1020-294) Chicago—Panico's orches.
WBBM (770-389) Chicago—Gray Mare Club
WENR (870-345) Chicago—Westphal orch.
WGN (720-416) Chicago—Dream Ship.
WGR (550-545) Buffalo—Symphony.
WHO (1000-509) Des Moines—Symphony.
WISN (1120-268) Milwaukee—Dance music.
WJZ (760-394) New York—Slumber music.
WLW (700-428) Cincinnati—Garber's orch.
WMAQ (670-447) Chicago—Dance.

12:15 A. M.

WDAF (610-492) Kansas City—Variety.

12:30 A. M.

WENR (870-345) Chicago—Mike and Herman.
WLW (700-428) Cincinnati—Variety hour.

12:45 A. M.

WDAF (610-492) Kansas City—Frolic.

1:00 A. M.

CNRV (1030-291) Vancouver—Concert.
KSTP (1460-205) St. Paul—Midnight Club.
KYW (1020-294) Chicago—Dance music.
PACIFIC NETWORK—The Trocaderans to KFI KPO.
KJR (970-309) Seattle—Popular (2 hrs.).
WENR (870-345) Chicago—Comedy sketch.
WGES (1360-220) Chicago—In Paradise.

2:00 A. M.

WGES (1360-220) Chicago—Club Beaumonde.

(Copyright, 1929.)

SHOPS FAVORED IN TOWN HALL

"Pittsburgh's taxpayers should be interested in whether the new town hall will be financially self-supporting," the Allegheny County Town Hall Association, seeking to have a downtown site selected for the structure, declared in a statement issued today. The statement said:

"If our Pittsburgh hall were erected downtown, it could have the advantage of enclosing within its walls great arcades flanked by shops and showrooms. Rentals from these rooms would help considerably in making the new building a paying venture. If it is not located in the downtown section, the hall would of necessity be dark for long periods of time during the year, when no revenue would be coming in."

Tech Co-Eds to Give Gymnasium Exhibit

A demonstration of gymnasium work and swimming by co-ed students of the department of physical education of Carnegie Institute of Technology will be given tomorrow night, in the women's gymnasium. The gymnasium demonstration will include corrective lessons, flexibility exercises, strengthening exercises, fundamental gymnastics, and Danish folk dances by freshman and sophomore students. Exhibitions of swimming and life saving will be given.

WE NEED
Only 250 More Radios and Victrolas
TO BE GIVEN FREE TO ALL DESERVING CHARITABLE INSTITUTIONS.

$50 ALLOWANCE ON YOUR OLD RADIO OR VICTROLA REGARDLESS OF ITS CONDITION

Trade It in Now on the New Philco All-Electric 7-Tube Radio

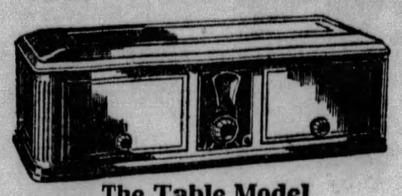

The Table Model
Simple, classic design, finished in various colors to match your furniture. A 7-tube Philco Radio, power supply, phonograph connection, built-in aerial and portable ground.

52 WEEKS TO PAY

REGULAR PRICE ... $115
ALLOWANCE 50
TO YOU $65

The Philco Speaker
A speaker specially designed for use with the Philco Table Model Radio. Reproduces the entire musical range, high notes as well as low notes, in perfect balance and proportion.

ROYAL CREDIT
917 LIBERTY AVENUE
ATLANTIC 5040

MATCHLESS CLARITY
de Forest AUDIONS
Keps Electrical Supply Co.
638 GRANT ST.
ATlantic 5388
Wholesale Distributor

What about TELEVISION?

Tune in on the De Forest Audions Hour Sunday night. Dr. Lee De Forest, the father of radio and inventor of the radio vacuum tube, will call upon Mr. Francis Jenkins, the father of motion pictures and inventor of television, to explain this latest marvel of radio.

Tune in Sunday Eve'g 10 to 10:30 P. M. (E. S. T.) over C. B. S. through Station WJAS.
DE FOREST RADIO CO.
District Sales Office: Pittsburgh, Pa.
305 Seventh Ave. Phone: Atlantic 7968

de Forest AUDIONS

de Forest AUDIONS
for Better Reception
Hamburg Bros.
963 Liberty Ave.
Atlantic 2379
Wholesale Distributor

MEYER JONASSON & CO.
LIBERTY AND OLIVER AVENUES—CALL ATLANTIC 6200

New Frocks
Definitely Smart and Only
$10
Many of "Loom Craft" Wash Silks

MUCH that is new to choose from and all so well styled and such surprising value. Types for most any hour of the day and all are new early summer themes shown for first time.

Practical sleeveless frocks of washable silks—Floral Georgettes for afternoon—Small Daintily Patterned Prints—Plain Silk Crepes—Polka Dot Prints—rich tans, blues and greens; also navy. Sizes 14 to 42.

A—Two-piece sleeveless silk crepe in pastel shades.

B—Floral Georgette in pastel and medium tones.

C—Sleeveless Washable Flat Crepe in pastel shades.

—Second Floor—

Coats
Showing a Fondness for Trim, Tailored Lines
$25

SMART accomplishments which reveal much in the way of clever styling at a popular price. The furless vogue is represented by numerous models of Sylvia Cloth, Ombre Tweeds, Transparent Velvets, Velveteens, Silk Bengalines, Faille Silks, Moire and Basket Weaves. They are cunningly styled with capes, scarfs or stitched fronts and Johnny collars.

Fur trimmed models of Sylvia Cloth with collars of Monkey Fur, Fox, Mole, Lyk Ermine, Squirrel and American Broadtail.

Sizes 14 to 44

Model pictured comes in Black, Navy and Tan Broadcloth. The cape shoulder exploits one of the cleverest of the furless styles.

—Third Floor—

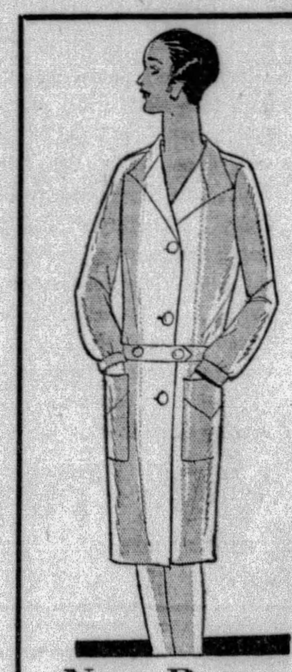

New Rayon Smocks
$2.95

Cooler than broadcloth and consequently they are ideal for summer wear in office, classroom and home. Prettily styled as pictured with an inverted pleat in back. Rayon with a rajah weave and obtainable in peach, medium blue, rose, green, orchid, tan. Sizes 16 to 46.

——Main Floor——

Jonasson Shoes at $6.00

Strap Slippers, Pumps and Oxford "Ties"—keyed to the latest fashion trends. Black and the new Suntan tones—welted soles, high arch and close-fitting heels. Sizes 4 to 8—AAA to B.

—Main Floor—

Time to Store Your Furs—Call ATlantic 6200

PATRICIA PITT'S SPRIGHTLY COMMENT ON PITTSBURGH'S SOCIETY HAPPENINGS

Darrell Ewing Morrow And Robert C. Todd To Wed May 4

MAY appears determined to try, at least, to keep step with April as a month of weddings. And as spring advances and we hear of more and more brides who are setting their dates and announcing their lists of attendants, it seems to me that this is growing into an unusually busy season. At this rate, June is likely to be a much over-crowded month, with the debutantes sharing honors with the brides.

Two or three important weddings are scheduled for the first week of May, and one of them will be that of Darrel Ewing Morrow, daughter of Dr. and Mrs. H. Wilson Morrow, of Maple avenue, Edgewood, and Robert Charles Todd, son of George A. Todd, of the Schenley apartments. This ceremony, as I told you before, is set for Saturday, May 4, in the Edgewood Presbyterian Church, and the Rev. Ralph Waldo Lloyd will officiate, assisted by the Rev. C. Ronald Garmey, of Calvary Episcopal Church.

Darrel is having Emily Fulton for her maid of honor, and as her matron of honor she will have her future sister-in-law, Mrs. Kirkland Wiley Todd. Then there are to be six bridesmaids, including Mrs. G. Warren Wattles, Jr., who was, you know, Helen Todd, before her marriage on April 5; Mrs. Joseph Walker and Dorothy Keller, all local girls; Mrs. Edward S. Reid, of Detroit; Catherine Pfingst, of Philadelphia, and Virginia Weakley, of Washington, D. C.

For his best man Mr. Todd is going to have his brother, Kirkland Wiley Todd, and on the list of ushers are the names of G. Warren Wattles, Jr., Robert Hays, Joseph Walker and Winfield McAllister, all Pittsburgers; William Culbertson, of Buffalo, N. Y.; Ralph Dolbey, of Rochester, N. Y.; Colin W. Mathison, of St. Louis, and Ralph Rice, Jr., of Kansas City, Mo.

* * *

DOWN in St. Petersburg, Fla., this morning, there was a wedding of considerable local interest. It was that of Martha Watson Liggett, daughter of Mrs. William Gamble Liggett, of St. Petersburg, who lived in Pittsburgh for so many years, and Joseph Dill Alison, son of Mrs. Joseph H. Alison, or Selma, Ala. The engagement, you remember, was announced here in February, just before Martha's sister, Mrs. S. Brainard West, of Barnesdale street, went South to spend a couple of months with her mother.

This morning's ceremony was performed at 11 o'clock in St. Peter's Episcopal Church by the Rev. J. D. Skeene, and only the immediate families and a few friends were present. Mrs. West was her sister's matron of honor and the best man was Frederick Coleman, of Tampa, Fla.

Mr and Mrs. Alison are planning to make their home in St. Petersburg.

* * *

I TOLD you, I believe, that Mrs. John M. Milliken, of the Schenley Apartments, has been touring the Continent for the last few month. She has been stopping for a short time at the Claridge, in Paris, and yesterday sailed for home on the Olympic.

Away from home just now, too, is Mrs. J. Dawson Callery, who is spending a few days at the Berkshire Hotel in New York.

* * *

A LARGE tea scheduled for April 30 is one to be given by Mrs. Arthur E. Braun in her home in Warwick terrace, Morewood Heights, to interest her friends in the Pennsylvania College for Women building fund. Mrs. Charles A. Searing, of Lexington avenue, and Mrs. John M. Irwin, of Darlington road, are planning a similar tea on May 2 in the College Club in Craig street. On both occasions, Miss Cora Helen Coolidge, president of the college, will speak.

* * *

THE concert to be given next Tuesday night by the Presbyterian Hospital Nurses' Glee Club, in Carnegie Music Hall, is an annual affair, and, as usual, is attracting a good deal of interest. Ralph W. Harbison and Lewis W. Hicks are among those who are sponsoring the concert, and so are Mrs. Daniel M. Clemson, Mrs. Frank C. Pierson, Mrs. S. P. Harbison, T. Chalmers Darsie, and others. The proceeds, you know, are to be used to endow a room in the new hospital for nurses who are ill.

* * *

MISS ELIZABETH RHEEM STONER, of the Bellefield Dwellings, will give a musicale tea in her home Saturday afternoon, and her guest of honor will be Gladys Washburn Fisher, 'cellist, who is the wife of Gov. Fisher's son, Robert Fisher, of Indiana, Pa. The program will be made up of music written by Miss Helen Roessing, Mrs. Ruth Stevens Porter and Miss Stoner, with two of Stephen C. Foster's numbers.

* * *

A TOM THUMB wedding and other entertainment will be presented tomorrow night at 8 o'clock by the Point Breeze Presbyterian Sunday School. Dorothy Lord will be the "bride" and Clyde Everhart the "bridegroom."

* * *

MRS. EDYTHE CALDER-MANSMANN and Mrs. B. L. Traub left Tuesday night for Atlantic City, where they will be at the Traymore for two weeks.

* * *

MRS. L. W. HAGMAIER, of Aspinwall, will entertain at a bridge luncheon in her home Saturday afternoon for 60 guests.

* * *

MR. AND MRS. HOWARD C. COOK, of Stanton avenue, announce the marriage of their daughter, Miss Katherine Virginia Cook, and James R. Paisley, of Youngstown, O., which was solemnized Tuesday. After a southern motor trip, Mr. and Mrs. Paisley will be at home in Youngstown.

* * *

EAST LIBERTY LODGE No. 26, of the Degree of Honor Protective Association will hold a card party Saturday night in Tonat Hall, Collins avenue.

* * *

THE University of Pittsburgh College Association will hold an informal dance Saturday evening in the Rittenhouse. Charles Hyatt is chairman, assisted by John K. Miller, Robert Taylor, Ruth Saunders, Paul Zehfuss, Miss Marie Brackman, Herbert Dent and Miss Betty Wagner.

* * *

THE American Legion Auxiliary to Post 116, will hold a benefit card party the night of April 26 in the Bellevue Masonic Hall. Mrs. F. D. Hoyt is general chairman, assisted by Mrs. William Duff, Mrs. H. G. Spangler, Mrs. J. G. Wheeler and Mrs. Charles Whitehead.

* * *

MR. AND MRS. JOHN F. ARCHIBALD, of Blairsville, have announced the engagements of their twin daughters, Miss Mary L. Archibald to Earl W. Wright, of Harrisburg; and Miss Elizabeth P. Archibald to Harvey A. Andruss, of Oklahoma City, Okla. Both girls attended Maryland College and were graduated from the Pennsylvania College for Women. Mr. Wright is a Gettysburg College man and Mr. Andruss was graduated from Northwestern University, Chicago.

* * *

THE marriage of Miss Catherine E. Grayburn, daughter of Mrs. J. Edward Grayburn, of Portland street, East End, and Fred C. Riefenach, son of Mrs. Minnie Riefenach, of Squirrel Hill, was solemnized last Wednesday night at 6:30 o'clock by the Rev. Dr. W. T. Duncan, pastor of Emory Methodist Episcopal Church. Miss Ruth J. Grayburn and Frank F. Grayburn were the attendants. After a dinner in Webster Hall there was a reception in the Grayburn home. Mr. and Mrs. Riefenach will make their home in Hermitage street, Homewood.

Patricia Pitt

Reception Honor Guest

Photo by Pittsburgh Sun-Telegraph

MRS. C. E. COSLOWSKY

Mrs. Carl Edward Coslowsky in the stunning gown of hydrangea blue lace and chiffon with a lace and horsehair braid hat which she wore at the reception which the board of directors, Congress of Clubs, gave in her honor. Beige slippers and stockings completed the costume, with which was worn a shoulder corsage of orchids and lilies of the valley.

Second Group Given In Drama Contest

FOUR plays of as many different varieties made up the second evening's bill in the Drama League contest last night. Rhetoric X of Washington and Jefferson College presenting Edward H. Smith's "Release" did the outstanding work of the evening with a cast composed of J. M. Yarnall, Stowell McKain, Wayne Laycock, C. B. Schuhardt and W. W. Coates. The Seton Players of Greensburg had chosen Eugene Pillot's beautifully accoutred "My Lady Dreams" as their vehicle, the players including Miss Mary Clancy, Anne Griffen, Catherine Kennedy, Alma Slagel, Helen Verosky and Dorothy Mathias. The Thespians, Claude McNair, C. Emma Kaylor and Frank Furlong, presented Clyde North's tragedy of the unexpected ending, "The Threshold," with fine attention to detail, and in the concluding play, "The Little Stone House," by George Calderon, the Round Table Group introduced Alvin Turner, Alfred Smith, Edgar Roush, Thomas Miller, David McDonald, Margaret Esser and Ida Szecskay. The role of "A Stranger," portrayed by Alfred Smith with excellent dramatic sense, was one of the high lights of the entire evening.

* * *

AN open meeting for members of the Women's Historical Society and their friends will be held Monday afternoon in the Congress of Clubs. A playlet will be presented under the direction of Mrs. Edward D. Harshberger. Those participating in the play will be Mrs. Norval R. Daugherty, Mrs. J. F. Cochrane and Mrs. J. E. Cooke. The reader will be Miss Olive Brownscond and the soloist Miss Ella Sulsner. Mrs. William Ziegler is to be social chairman. Dwight Harshberger will add a trumpet solo to the program.

* * *

PITTSBURGH CHAPTER, United Daughters of the Confederacy, will hold a rummage sale at Broad street and Larimer avenue, East End, on Monday, the proceeds to go toward the chapter's scholarship at St. John's College, Annapolis. Mrs. Leonard Rawsthorne is chairman. The members will meet in regular session tomorrow afternoon in the Hotel Roosevelt. Mrs. Robert F. Metcalfe, president, will give a history of the Confederate flag, and Mrs. John Pryor Cowan will talk on the life of Commodore Matthew Fontaine Maury.

* * *

A "SERVICE OF CHALLENGE AND PREPARATION" has been arranged for the meeting of the Women's Foreign Missionary Society of the Pittsburgh Presbytery to be held Tuesday in the First Church, Pittsburgh.

IN discussing the Baumes law before the Wednesday Current Events Class yesterday, Judge Richard W. Martin said, "The habitual criminal is a menace to society and for the safety of society ought to be put where the menace no longer exists." Judge Martin had as his subject "Some Aspects of the Administration of Criminal Justice." He spoke approvingly of jury service for women, saying it was a fine thing for the administration of justice and for the women themselves, for women's knowledge of crime will work through public opinion towards its elimination. It is no new doctrine that modern business efficiency should be brought into the courts, Judge Martin said, adding that the police system should be taken out of the political arena and that this can be done only by the ruling force that controls all government—public opinion. The Class met, nearly 100 members and their guests, in the Keystone Club for the annual spring luncheon. Mrs. J. H. Harrison, the re-elected president, gave a resume of the year's activities and the program also included contralto numbers beautifully sung by Miss Mabel King, with Miss Grace Adele Hall accompanying.

* * *

THE World Wide Guild of Temple Baptist Church will present a three-act play, "All on Account of Polly," at Carrick High School on Tuesday evening. The cast includes Miss Dolores Weslager, Miss Kathryn Brubach, Miss Dorothy Rubel, Miss Ruth Luck, Miss Emma Staude, Miss Edna May Jones, Mrs. Alice Weslager, Mrs. Minnie Meredith, Fred Weslager, A. Wagner, Judson Hamel, Franz Kulinna, "Sunny" Weslager and Walter Evans. Miss Freida Sayenga and Miss Metta Johnson are directing.

* * *

MRS. DEAN HARVEY was re-elected president of the Edgewood Woman's Club yesterday afternoon. Mrs. James S. Helm and Mrs. Henry D. James were made vice presidents, Mrs. Arthur Gray is recording, and Mrs. Frank B. Mansfield, corresponding secretary, and Mrs. C. S. Krouse, treasurer. "Dr. A. W. Rosenbach, Book Collector," was reviewed by Mrs. M. W. Williamson and readings from "The Son of Man," by Kahlil Gibran, were given by Miss Theodosia Park.

* * *

A NEW organization, Airys (Syria spelled backward) Temple, Daughters of the Nile, was constituted in Moose Temple this afternoon and after a banquet in McCreery's this evening, installation exercises will be held in the Temple. More than 150 names are on the charter of Airys, which is the first in Pittsburgh and the second in the state.

OFFICERS elected yesterday by the Woman's Fortnightly Review of Mt. Lebanon are: President, Mrs. James W. McKelvie; vice presidents, Mrs. R. T. Charters and Mrs. A. A. Frazee; secretary, Mrs. C. S. Burlington; treasurer, Mrs. Frank Garrett. The papers, which were on "The Land of the Midnight Sun," were by Mrs. I. G. Amsler, Mrs. M. S. Kimmel, Mrs. H. B. McBeth, Mrs. M. L. Gardner and Mrs. Adolph Krebs. Mrs. S. A. Stright, of Wainbell avenue, was hostess.

* * *

DR. CORA HELEN COOLIDGE, Dean Helen Marks, Dr. Anna R. Whiting, Miss Anna L. Evans and Miss Edith G. Ely, of the faculty of Pennsylvania College for Women, all graduates of Smith College, will entertain the Smith College Club at bridge in Woodland Hall, Woodland road, Saturday. Mrs. C. A. Newborn is president of the club.

* * *

THE Brighton Woman's Club has elected Mrs. Elmer Stoll as its new president. Mrs. Donald Lerch is vice president, Mrs. L. F. W. Hildner, recording, and Mrs. R. R. Sanborn, corresponding secretary, and Miss Abigail Gerwig will continue another year as treasurer. The club will meet next Thursday with Miss Eleanor Lang, of Wynhurst street.

* * *

MRS. W. B. COVIL lead the program for yesterday's meeting of the Wednesday Afternoon Club of Wilkinsburg, in the home of Mrs. S. L. Smith, Wood street. Mrs. F. H. Horner and Mrs. Harriet Bambrick had the papers which were on "American Humor" and "American Cartoonists."

* * *

THE speaker at the Business Women's Club meeting today in the First Presbyterian Church was Dr. C. J. Williamson, of New Castle. Music was furnished by Roy Strayer, tenor, assisted by Miss Hulda Lefridge, pianist; Miss Mary Redmond, violinist; William Roberts, 'cellist.

* * *

THE April meeting of Eta Alumnae of Beta Phi Alpha will be held Saturday afternoon at the Wesley Foundation in Oakland.

MRS. MARIE TELLO PHILLIPS is to speak before the New Era Club at its meeting Wednesday in the clubhouse. Mrs. Howard Schweig wil sing, accompanied by Mrs. Fern Sickman.

Delightful new patterns very moderate prices!

BIGELOW HARTFORD

RUGS

EVERYWHERE these are recognized as leaders among the best grades not only in desirability of patterns, but also in unvarying excellence and reliability . . . among the 9x12's:

Hartford-Saxony $132.50
Seamless, luxurious.

Servians $115.00
Patterns show thru on the back.

Worsted Wiltons. $89.50
Lustrous, fine weave.

Royal Wiltons. $74.50
Sturdy, at a low price.

Axminsters. . $37.50 to $55.00
Seamless, latest patterns.

Sizes to fit any room!
Designs to suit any taste!
Prices to please any purse!

Budget Payments, if desired

MICHIGAN *Furniture Co.*
623-625 PENN AVE.
In Pittsburgh Since 1889

KAUFMANN LOOBY CO
PENN AVENUE BETWEEN 6TH AND 7TH STS

Coats With That Sophisticated Metropolitan Chic!

Softer, more feminine than they have been for a long time! The slight Princess silhouette with the flared bottom . . . the rippling cape . . . the softly falling jabot revers . . . the diagonally tucked or corded backs . . . the throw scarfs of varying length that may be used in so many different ways . . . the tiered coats after the manner of Jean Patou . . . all these are represented in these diversified coat groups! One may choose imported basketweaves . . . twills . . . coverts . . . broadcloths . . . novelty tweeds.

$59 : $79 : $98

KAUFMANN LOOBY CO. . . . Third Floor

BEAUTIFUL HANDS

no matter how busy!

Easy Now to Keep Hands Exquisitely Soft and White by Daily Massage With an Amazing New Kind of Cream

SEE how easy it is to make your hands beautiful and keep them that way! No matter what their size or shape, you can make them interesting, attractive. With a marvelous new kind of cream, you can quickly make—and keep them white, soft, exquisite! THINC Hand Creme (pronounced "think"), is entirely new—not a cold cream, vanishing cream or lotion.

This new kind of massage doesn't take a second—yet it keeps your hands always lovely. Use it on rough, discolored elbows, too. You can always be proud of your hands and arms if you use THINC regularly. Approved by Good Housekeeping

Get THINC today at any good drug store, toilet counter or beauty shop. Guaranteed satisfactory or money back without questioning.

JOYCE-McClements Co
CATERERS

Birthday Cakes

$1.50 and up

To Birthday parties our cakes add a touch of distinction.

Made to order from the purest and best grade of ingredients.

Our recipes insure light, tender and delicious cakes never varying in quality.

Phone Your Order
Store Hours 8 A. M. to 11:30 P. M.

PENN and SHADY Pittsburgh

KAUFMANN'S
FIFTH AVENUE PITTSBURGH

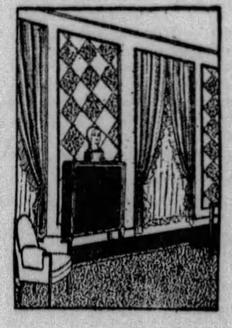

Room Lot Sale!

Wall Papers

Living room, dining room and hall papers, 30-inch, 22 and 18-inch widths—10 bolts of wall, 20 yards of angle binder, 6 bolts of ceiling. Regularly $10 to $12. Room Lot Complete 7.50

Colorful bedrooms, embossed gold living room, dining room tapestries, also 30-inch plastics suitable for all rooms. 10 bolt of wall, 20 yards of binder, 6 bolts of ceiling — Regularly $6 to $7. Complete Room Lot 3.98

Regularly $8 to $10. Complete Room Lot. 5.65

Room lots for bedroom, kitchen, stairways — 10 bolts wall, 20 yards border or binder, 6 bolts of ceiling—Regularly $3 to $4. Complete Room Lot. 1.95

Extra rolls may be had for larger rooms. Please bring sizes of rooms to get exact quantities of wall, binder and ceiling.

NINTH FLOOR

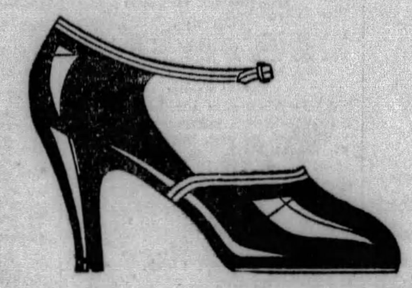

"PATRICIA"
$10.50

PATENT LEATHER
always in style

Fashion authorities point to patent leather as the correct type of shoe to be worn with the gay spring prints so popular this season. The model shown above, with applique trim of gunmetal silk and blue kid, has a high riding center buckle and is priced at $10.50.

In the attractive women's shop on our second floor you will find a wide variety of the loveliest models, in black or any of the newest spring shades, at the popular price, $10.50.

Second Floor VERNER 249 Fifth Avenue

That fagged feeling need last no longer than it takes to make a cup of

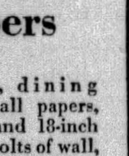

TETLEY TEA [*In individual tea-bags, too*]

You can tell by the flavor

RIECK'S PASTEURIZED MILK

that Rieck's milk retains all its original sweetness and freshness

Its purity is safeguarded by the ELECTROPURE Method

Telephone Atlantic 7300 and your supply will start tomorrow

A PRODUCT OF NATIONAL DAIRY

Connellsville Man Run Down by Train

CONNELLSVILLE, Pa., April 18.—Frank Grant, 35, is in the hospital here with injuries suffered when struck by a Baltimore and Ohio train near Dawson while walking on the tracks. School children found Grant unconscious.

Pastor Sues Church For $617 Back Pay

YOUNGSTOWN, O., April 18.—The Rev. P. L. Woodson, this city, yesterday brought suit for $617 back salary from the First Baptist Church, of Newton Falls. Mr. Woodson says that the doors of the church were locked on him following a wrangle among the members.

DAULER-CLOSE FURNITURE

Indicative of Good Taste and Style Correctness

More charm, beauty and convenience may be added to your home inexpensively by selecting replacement pieces of furniture here and now, while our Spring display is at its best.

The newness of everything—the variety—the style, and particularly the favorable prices will stimulate interest to improve home interiors.

Dauler-Close Furniture is recognized as pre-eminently outstanding for quality but moderately priced.

DAULER-CLOSE FURNITURE CO.
636-638 Smithfield St. Pittsburgh

Sign This Petition and Help to Cut Taxes

Pittsburgh Sun-Telegraph

To the Congress of the United States:

We, the undersigned, respectfully urge that the Congress of the United States give immediate consideration to the proposition that there be a downward revision of all income taxes on all earned incomes such as salaries or fees, or commissions for personal services. We urge this because of the many instances where wage or fee or commission earners sometimes have just a few years of good incomes and prior to and after that period have substantially less incomes. Their period of better earnings which might give the average wage earner a chance to accumulate some capital is heavily taxed and they seldom have a new opportunity which might tend to make more useful citizens of them.

Labor in general, lawyers, doctors, architects, clerical workers, salesmen, dentists, engineers, journalists, accountants, actors, motion picture actors, singers, musicians, and all the other professional people are in the same plight in the matter of earned income as distinguished from earnings on capital, and since they represent a great percentage of the citizenry of the country, we beg the gravest consideration of this proposition. Each signer below hereby enrolls as a member of the Pittsburgh Sun-Telegraph League for the Downward Revision of Taxes on earned incomes and will work with that newspaper toward the end stated.

Permission is hereby granted the Pittsburgh Sun-Telegraph to list the signer in the proper Labor, Clerical or Professional Division of the said League for presentation to our signatures to the United States Congress for the stated purpose.

The signer is not obliged to make any kind of contribution or to do anything except to give his moral support to this movement.

	State Below Kind of Profession or Other Occupation
NAME	
ADDRESS	
NAME	
ADDRESS	
NAME	
ADDRESS	

Watch the Sun-Telegraph daily for developments in this crusade in behalf of the earned income class.

As soon as you have finished with this list please mail it to the Sun-Telegraph.

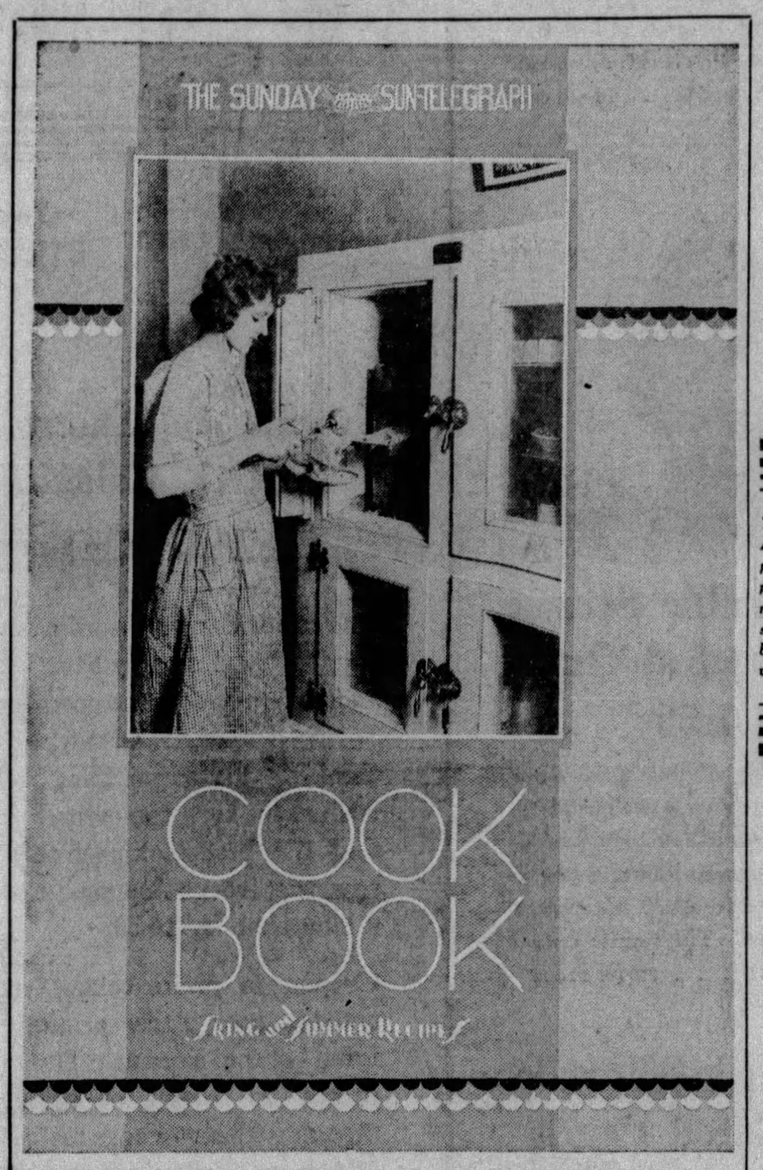

This Second Annual Edition published by popular demand of thousands of Pittsburgh housewives.

With Your Copy of Sunday's SUN-TELEGRAPH

Over 250 Tested Home Recipes by Pittsburgh Housewives and Chefs of Prominent Hotels and Clubs! Get Your Copy of the Big Complete Second Annual

COOK BOOK

Pittsburgh's Most Complete Sunday Paper

. . . color gravure, more beautiful and interesting than ever . . . the world's greatest comics . . . March of Events Section. . . American Weekly . . . renowned feature writers, including Arthur Brisbane, O. O. McIntyre, Will Rogers . . . a complete Sports Section . . . Society and Theater News . . . and many, many other interesting sections and features.

THE *Sunday* PITTSBURGH SUN-TELEGRAPH

Read by More People Than Have Ever Read Any Other Pittsburgh Newspaper

BOGGS & BUHL

notions for less

Dress Shields—colored rubber lined—size 3—11 shades, 25c pr.; $2.65 dz.

Children's Fancy Coverall Apron—85c.

6½-inch Imported Steel Scissors—50c.

10c Hair Nets—cap or fringe styles. Single or double mesh. All shades except white or gray—6c each; 65c doz.

20c Vogue Hair Nets—cap shaped, white or gray—15c each; $1.75 doz.

Glazed Chintz Garment Bags—hold 8 garments—$2.65.

Unburnable Ironing Board Pad and Cover—85c.

—Notions, First Floor—

$1.50 muslin mattress covers

$1.28

Made from good quality closely woven unbleached muslin — will give long service, properly protecting your mattress. Two sizes. Single or double bed — $1.28 each.

SHEETS AND CASES

$1.75 hemstitched "Parkway" Sheets—81x99-inch sizes. Special—$1.50.

42x38½-inch "Parkway" Pillow Cases—hemstitched—45c each.

—First Floor—

WEEK-END GROCERY SPECIALS

5-lb. granulated sugar 28c

A record low price. Put up in 5 lb. cartons. Limited amount to customer.

Del Monte Sliced Peaches—No. 1 can, 15c; dz., $1.75

Fountain Blend Coffee—1 lb. can, 51c; 10 lbs., $5.00.

Master Key Peas—can 17c; doz., $1.90.

Jumbo Peanuts, 33c lb.

Paradise Sliced Pineapple—large can, 2 for 55c; doz., $3.25.

Bridesmaid Brand Red Raspberries—No. 2 can, 25c; doz., $2.85.

Van Camp's Kidney Beans—can, 10c; doz., $1.15.

Hirsch's Paramount Ketchup—small bottle, 11c; doz., $1.25.

—Groceries, First Floor—

$5 rayon bed spreads

$3.75

Good looking brocade tapestry patterns in colors that will bring new life to your bedroom—Rose, Blue, Gold, Green and Helio. Double bed size—81x108 inches. Special at $3.75 each.

Colonial Bed Spreads—$2.95

Hand made by Homesteaders of the Southern Mountain region. Beautiful patterns developed in colored tufted candlewick on cream color sheeting. Rose, Blue, Gold, Green, Helio and Cream. Two sizes—72-inch and 90-inch by 108-inch. Special—$2.95 each.

—Bedding, First Floor—

sale—household soaps

P & G Naptha Soap—case of 100 bars .$3.95

Octagon Soap—10 for 60c; case of 100 bars . . .$5.85

Old Dutch Cleanser, 5 cans for 40c

"Rinso"—the granulated soap; 5 large size pkgs., $1.00

Super Suds (9 oz. size) 5 pkgs. for 45c

Octagon Soap Chips (17 oz. large size), 5 pkgs. for $1.00

Ivory Soap Flakes (13 oz. size) 5 pkgs. for $1.00

—Housewares, Basement—

april sale toilet goods

A Spring event—the very items most in demand—at savings that urge stocking up. Many practically at cost—others quite special—a few mentioned as reminders. Stock up and save.

Lux Toilet Soap. . . . . doz. 75c
Lux Flakes. . . . . 10 pkgs. 87c
Lifebuoy Soap. . . . . doz. 63c

Jergen's Royal Palm and Almond Cocoa Soap, doz. 65c
Armour's Stork Castile Soap, doz. $1.35
Colgate's Big Bath Soap, cake..10c; doz...95c
Boggs & Buhl's Hardwater Soap, doz. 75c; 12 doz. case, $8.00
Resinol Soap, doz. $2.15
Jergen's Cold Cream, 4 cakes. 50c
Jergen's Unscented Bath Soap—box of 4 cakes at 50c

Shaving Needs

Palmolive Shaving Cream at 25c
Squibb's, Mennen's, Molle, Shavoline and Listerine Shaving Cream, 35c; 3 for $1
William's Shaving Soap, cake 6c
Witch Hazel. 38c

Creams

Daggett and Ramsdell's Creams..28c, 48c, 88c
Pond's Cold and Vanishing Creams— 27c, 54c, 85c
Hind's Honey and Almond Cream. 38c, 79c

Powders

Java Face Powders..38c
Houbigant's Ideal and Quelques' Fleurs Face Powder. . . .50c, $1.00
Dorin No. 1249 Rouge, at 38c
Pompeian Face Powder, with Lipstick. 39c
Mavis Talcum Powder, at 18c

4711 White Rose Glycerine Soap, doz. . . $2.25
Physician's and Surgeon's Soap, doz. 90c
Pear's Unscented Soap, doz. $1.25
Armour's Auditorium Bath Soap, doz. 90c
Armour's Lanolin Soap, doz. $2.35
Cuticura Soap, doz. $2.15
Colgate's Special Combination Package, 3 cakes Cashmere Boquet Soap and Week-end Box, 70c

Shampoos

Palmolive Shampoo . . 28c
Wanous Shampoo Bags, doz. 85c
Amami Shampoo, pkg. at 12c
Amami Auburn Tint, pkg. 18c
Amami Lemon Rinse, pkg. 18c
Watkin's Cocoanut Oil Shampoo 45c

Hand Lotions

Jergen's Hand Lotion, at 79c
Holmes' Frostilla— 25c, 38c, 79c
Boggs & Buhl's Hand Lotion 18c

VARIOUS

Epsom Salts, 5-lb. pkg. at 39c
September Morn Bath Salts. 50c, $1.00
Rubber Gloves. 45c
Kleinert's Mirelle Deodorant Powder 45c
Nonspi 38c
Neet Depilatory, 45c, 85c
Evans' Depilatory . . . 65c
Lysol. 18c, 38c, 89c
Lambert's Listerine— 21c, 38c, 69c
Lavoris. 21c, 38c, 69c

——Toiletries, First Floor——

a sturdy hand trunk that will travel far

$5.95

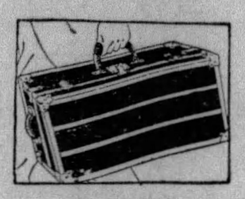

Built for the hardest sort of treatment. Frame of strong, solid wood—covered with enamel sheet steel, bound with iron.

Two handles, easy to carry. Size 28x9½x15½ inches—holds an average wardrobe. Fits under a Pullman seat. No equal for auto traveling or camping. Special, $5.95.

$9.75 Wardrobe Hat Case, $7.50

Brown or black fabricoid over wood frame—two garment hangers—three pockets. Holds a woman's complete wardrobe. Special, $7.50.

NEW—Shoe Cases that carry 6 to 8 pairs of shoes. $12.50 to $20.00.

——Luggage, First Floor——

A REMARKABLE LIVING ROOM VALUE—$275 DAVENPORT—$195

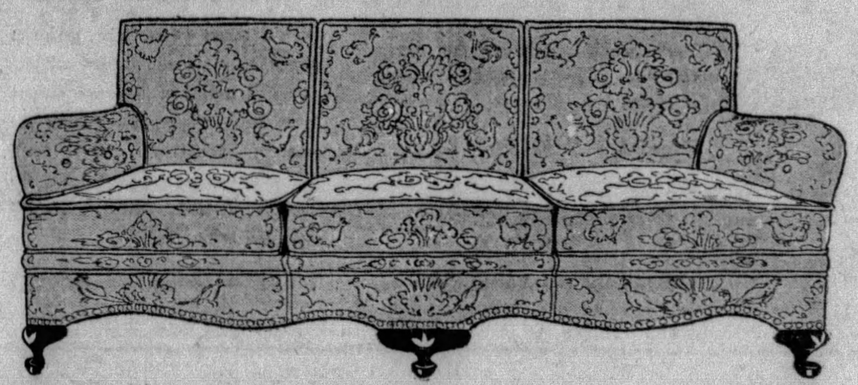

custom-made down seat and back davenport

$195

As beautiful a piece of furniture as you could wish for—a particularly fitting piece for the new or the refurnished home—a value that stands unique among quality davenports. Made with down seat and back and completely covered in a beautiful damask or mohair of your own selection. Of exquisitely good lines and style—a real value at $275. Special for tomorrow and Saturday only $195.

A Splendid Selection of Davenports Awaits Your Approval

15 Bed Room Suites. . . . . ½ Off
5 Dinette Suites. . . . . ½ Off
10 Living Room Chairs. . . . . ½ Off
10 Davenport Tables. . . . . ½ Off
12 Telephone Cabinets. . . . . ½ Off

WELL FINISHED END TABLES
$1.95
Sturdily and aristocratically made and nicely finished in mahogany. Only 400 at this price. Mail and phone orders taken.

——Fourth Floor——

KAUFMANN'S

FIFTH AVENUE ATLANTIC 1000 PITTSBURGH

"HILARITIES OF 1929"

to be given by Kaufmann Players in the Nixon Theater every night next week. Tickets at all our Service Desks and at Nixon Theater Box Office.

Ready Tomorrow—500 New Frocks Shown for the First Time

Phoenix Hosiery

Semi-Service Weight for Every Daytime Purpose

1.50

We just can't say too much about these hose. And you'll be quite as enthusiastic when you've worn them. Well-wearing — the name Phoenix guarantees it — sheer appearing—and moderately priced. What woman doesn't know what savings this low price means? These are the established preference of those women who desire general utility hose which embody the attractive Phoenix style features at a reasonable price. They are full fashioned, with mercerized top and foot for added service.

No. 732—Square Heel *No. 740—Pointed Heel*

Suntans Beiges Dark Street Shades

KAUFMANN'S . . . MAIN FLOOR

Knicker Suits for Boys

8.45

4-Piece Knicker Suits are of the Spring woolens. Greys and tans, also blue—tailored sturdily and smartly to withstand hard wear. Sizes 6 to 14 years.

Boys' Knickers—1.95

Here's that extra pair of knickers that means almost an extra suit. Of materials that harmonize with Spring suits, also blue. Sizes 6 to 16.

Boys' Fancy Shorts

1.00

Sturdy broadcloth shorts are striped, checked or printed all-over patterns in a variety of gay smart colors. No up-to-the-minute schoolboy is without these clever shorts. White flat-knit shirts—50c.

THIRD FLOOR

Lobster Luncheon

75c

Whole Broiled Live Lobster
Sliced Tomatoes
French Fried Potatoes

Express Elevator to Restaurant
10 A. M. to 4 P. M.

ELEVENTH FLOOR

You Can Learn to Make

Crepe Paper Costumes

Experienced teachers are here in our Dennison Department to teach you. Let them help you to design costumes for school plays, pageants and costume balls. All instruction is without charge. And it's so pleasant to work in our new department.

KAUFMANN'S . . . THIRD FLOOR

Fashionable Straws Featured at Only 7.50

Tailored straws of petit point weave . . . crocheted straws so sleek and lightweight . . . linen-like straws in new colors . . . transparent hairbraid to wear with afternoon frocks. If it's smart, it must be straw! That's quite certain.

KAUFMANN'S . . . FIFTH FLOOR

Frocks *and* Ensembles Smart! Colorful!

16.50

The other day we heard a woman say, "Well, I simply have to rush around and get some good-looking Spring clothes." And maybe you're thinking the same thing . . . then rush right here tomorrow! You'll find the best looking frocks, the smartest frocks that you've seen in a long time for 16.50.

Crepes in plain colors, printed crepes, georgettes, printed chiffons, crepe romas. There are prints of black-and-white diamonds with big orange moons here and there . . . exotic floral patterns. One-piece frocks, jacket frocks, three-quarter coat ensembles. Misses' and women's sizes 14 to 44 . . . little women's sizes 16½ to 26½.

KAUFMANN'S . . . FOURTH FLOOR

Men's "Dovesheen" Shirts Are Peerless at 1.65

Made up especially for us, they have set a new quality standard. Fine count broadcloths that won't shrink or lose lustre . . . white and plain pastel shades in collar-attached style . . . white only in neckband style. Sizes 13½ to 17.

KAUFMANN'S . . . MAIN FLOOR

Men's Rayon Hose, 50c

A dependable quality rayon—newest fancy novelty combinations . . . all new colorings. Toes and heels reinforced for better-than-usual service.

MAIN FLOOR

Active Children Wear

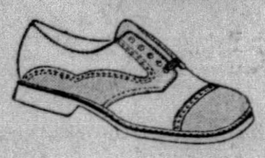

Cracker Jack Shoes

For school, for dress and for play. Oxfords, high shoes and strap slippers.

Sizes 2 to 5—2.50. 5½ to 8—2.75.
8½ to 11—3.25. 1½ to 2—3.75.
Boys' sizes 10 to 13½—3.50.
1 to 6—4.50.

KAUFMANN'S . . . THIRD FLOOR

"Kaufmann's Special" Men's Hats—3.50

You'd never guess their price at their appearance . . . for all are faithful copies of the new shapes, new proportions that mark the correct Spring felts. And you'll be agreeably surprised at the length of their service . . . well selected felts assure this.

KAUFMANN'S . . . MAIN FLOOR

Two New Colors in Simulated Pearls

Chartreuse Green and Danube Blue are the two costume colors that adapt themselves happily to delicate jewelry. You will wear them with your sun tans and light pastels. Choker lengths—graduated and in novel shapes—some on slim chains. Quite reasonably priced, too—$1 to $10.

KAUFMANN'S . . . MAIN FLOOR

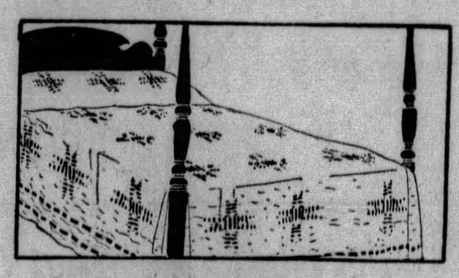

New Quilts in Quaint Patterns 4.75

There's a colonial charm in these new quilts with their patchwork effects. The one sketched shows the famous twinkling star pattern. Warm enough for chill nights, because they're interlined. White with blue, green, rose, lavender. And they are very well stitched. Size 80x90 inches.

KAUFMANN'S . . . SIXTH FLOOR

Framed Pictures New! Just In 1.50

If there's a spot on your wall that looks a bit bare, inspect these good-looking pictures. There are figures, landscapes, garden scenes and flowers in wide antique-gold frames. A new feature is the convex glass.

KAUFMANN'S . . . NINTH FLOOR

Defiance Cord Tires at Lowest Price Levels

Here are tires to give you all the motoring comfort that comes in the knowledge you have *dependable* tires . . . yet they save your purse from strain! Made for us by a famous maker . . . guaranteed by the maker and Kaufmann's as well. Look to the savings these popular sizes' prices suggest:

Balloons		*Regulars*	
29x4.40	5.95	30x3½ Reg.	5.10
30x4.50	6.75	30x3½ Gt. Cl.	5.25
30x5.00	8.95	31x4	8.85
31x5.25	10.45	32x4	9.55
32x6.00	13.45	33x4	9.85
33x6.00	13.75	32x4½	13.35

Other Sizes at Proportionate Savings

KAUFMANN'S . . . SECOND FLOOR

Babette Shoes Smart for Youth! 7.50

The school crowd still clings to its "find." Babettes appear at every campus affair . . . as will the new navy tie and the red and blue strap slippers. Just as important and popular as the good styling is the low price.

KAUFMANN'S . . . FIFTH FLOOR

Pittsburgh Sun-Telegraph

METROPOLITAN DISTRICT NEWS

THURSDAY, APRIL 18, 1929

INGRAM'S FIGHTING OFFICIALS MAKE PEACE

SIDEWALKS OF PITTSBURGH

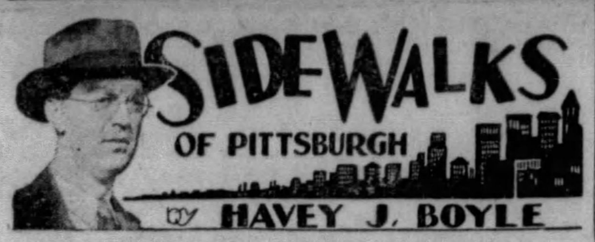

BY HAVEY J. BOYLE

AN INVITATION to join a new organization, The New Pioneers of America, is on the desk. The new organization is to foster Personal Liberty, Fair Dealing and Patriotism. The trouble with such general terms is that everyone has his own notion of what constitutes Personal Liberty, Fair Dealing and Patriotism. What may seem to be fair dealing in the eyes of our enemies may seem to us as nothing but the worst kind of dirty cricket. Even patriotism is not a clear cut principle. Washington was a patriot, to be sure, but if Great Britain had won that war and we were still a part of that empire then Washington would not have appeared as a patriot and the school books issued to us by the king would have shown him to be a rebellious soldier who came to grief because he was not a patriot.

However, since T. H. B. Patterson is interested in the New Pioneers, Sidewalks wishes the organization well in its Pittsburgh venture. Mr. Patterson is one of the column's best spies.

* * *

A walk through Oakland impresses the observer with the steady development of that district. Trade flourishes, but there, too, is the seed of the town's culture. The monument to the soldiers in Memorial Hall, the Pitt University built on a hill, soon to be concentrated in the Cathedral of Learning; the Carnegie Library and Museum, the Tech schools, are all in a short radius.

The Mellon Institute, where scientific experiments are made to reach the facts in almost any problem submitted, is another valuable adjunct of that district.

On the lighter side, it is the capital of the district's sports activities. There is no finer baseball park in the land than Forbes Field, New York's not excluded, and the Pitt Stadium, lacking only a roof, houses football as notable as any in the country.

* * *

IN GETTING confessions from crooks the police are using methods more subtle and more gentle than the old third degree methods which arouse public indignation. The suspect who gives the police trouble in the arrest—such as taking a swing or brandishing a knife—can count on getting a stiff one on the jaw on his way to the station house, but the orderly, so to speak, fellow in the toils of the law is not subjected to the ruthless treatmen pictured in fiction and on the stage.

Just the other day, a sickly looking boy was caught robbing a restaurant. There had been other similar jobs like that one pulled and the police thought the suspect fitted the descriptions given. The arrested man was accused of other jobs. He denied the accusation. In the good old days he might have got a sock on the jaw for his denials, but he was induced to tell all by the expedient of bringing in a man, who had never seen him before, but who obliged by saying: "Yes, he's the man that robbed my store some weeks ago." That gesture, together with a veiled warning that the police don't like men who tell them lies, brought forth a complete confession, which solved a few other robberies.

* * *

She still stalks the town in her crusade against what she deems immodesty in dress. She is old and worn, but her spirit is still afire against the sins of the age.

On any downtown street you are liable to see the old women, pointing to the short skirts of the girls, and uttering a denunciation of such exposure.

She is "touched," but harmless and the police don't bother her, but there are a few indignant young ladies who cut abruptly across the street to the other side when they see the would-be reformer come along.

Preparing for Annual Physical Education Exhibit

HARRY WALTERS GLENN DAVIS ROWLAND KOPF

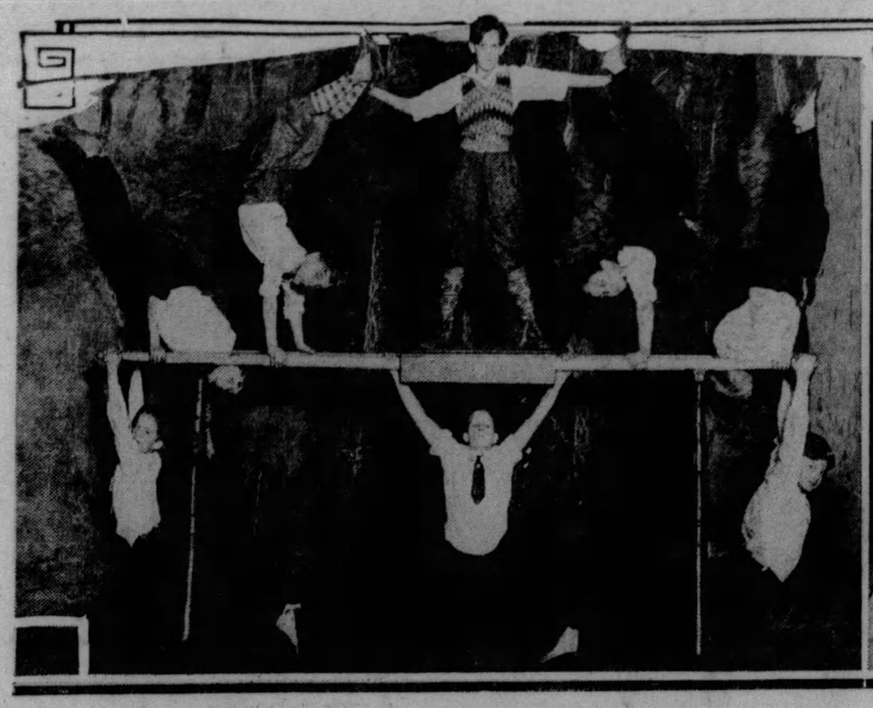

PHOTOS BY PITTSBURGH SUN-TELEGRAPH.

PARALLEL BARS STUNT FOR PHYSICAL EDUCATION EXHIBIT
Boys of Allentown Turners in a gymnasium apparatus stunt for the annual physical education exhibit in which more than 200 men, women and children from 6 to 40 will take part.

ALBERT SIPPEL JAMES MAHAN
Another group exhibit in the physical education show, directed by O. N. Simmen for production next Monday and Tuesday.

'SQUIRE DROPS CHARGE OF ASSAULT

Handshakes have succeeded punches in the disturbed affairs of Justice of the Peace George E. Bailey and Street Commissioner David Thomas, both of Ingram.

The justice, who lost a one-round decision to Commissioner Thomas last Saturday afternoon, met his erstwhile opponent last night in the office of Squire Edward A. Wenk, of Greentree, and both decided to sign a truce. So, demonstrating his peaceable intentions, Justice Bailey withdrew a charge of assault and battery he had filed against Thomas.

The only thing that ruffled the harmony was that both wanted to take the blame for their fistic encounter. But they settled this by apologizing to each other. Then they walked from the squire's office, arm in arm.

The fight Saturday was an impromptu affair in Windgap avenue, main thoroughfare of Ingram. It ended when Thomas connected with a "roundhouse" and shattered Justice Bailey's glasses.

AUTO HITS BOY, DRIVER HELD

Eugene Reese, 3½, of 102 Romayn street, is in the St. Joseph's Hospital suffering a fracture of the left leg, contusions of the head and body bruises, which he received when struck by an automobile on Knox avenue between Bausman and Mathew streets, last night.

The driver, Merlin Beck, of Castle Shannon, took the child to the hospital, and was placed under arrest by Carrick police, on a charge of reckless driving. Due to the seriousness of the boy's injuries, Beck was requested to furnish $1,000 bail bond for his appearance in Traffic Court when the boy is released from the hospital.

LEADING FLIERS TO SEE RACE

The 1929 National Elimination Balloon race from Pitt Stadium May 2, 3, 4 will hold many attractions in addition to the sight of the big bags soaring skyward, it was announced today.

In addition to the exhibits of airplanes and other products of the aviation industry, there will be addresses by noted fliers and demonstrations by Army pursuit planes in such formations as thrilled the great crowd at Bettis Field last year.

Mayor Charles H. Kline today issued a proclamation asking for the co-operation of every citizen.

During the races Pittsburgh will be host to the most prominent figures in the aviation world. The list of the entries has been completed and the program is nearly finished, it was announced.

The boys' model airplane contest to be held in connection with the race and exhibit has been set for May 3.

DOZEN BOOMED FOR MEYER JOB

Although the report that he will resign has received unofficial confirmation at Washington, United States District Attorney John D. Meyer today refused to comment on the situation.

With doubt as to Meyer's intentions virtually removed, speculation was rife as to his successor. Names of a dozen contenders were brought forward, but there was no basis for choosing any one of these as outstanding.

Meyer's friends predict that he will retire to private practice when the June recess of Federal Court begins.

He was quoted three months ago as having said that he intended to give all of his time to private practice. The reason reported at that time was that the salary paid the United States district attorney was insufficient.

The salary was increased during Meyer's term from $6,000 to $7,000 yearly.

TWICE DESERTED AT ALTAR GIRL SUES FOR $20,000

A bridegroom who failed to appear on two days set for his wedding to Anna B. Chapko, 29, of Munhall, today held the spotlight in two courts, where the girl seeks to recover $20,000 to sooth her disillusioned love.

Miss Chapko charged that the disappearing fiance borrowed $20 from her to buy a marriage license, stole a diamond ring from her while they were inspecting wedding rings in a jewelry store and borrowed her wrist watch and never returned it.

In Common Pleas Court Anna sued Andrew Sedlak, 34, draftsman, of Ardmore, for $20,000 to sooth her disillusioned love.

In Morals Court, where she accused him of stealing the ring and the watch, Anna said she forgave Andrew when he failed to appear for the ceremony in February and set the date for April 16.

"Then we went to a Frankstown avenue store to buy the wedding ring," Anna testified. "We couldn't find one to fit and while I was trying them on I slipped off my own diamond ring and he put it on his finger. We went downtown to get the license and try another jewelry store. In the City-County Building I gave him $20 to buy the license. Then he said he was feeling sick. He went out and said he'd come back. I waited an hour for him, but he didn't return."

Andrew, silent, was held for court, charged with larceny.

THEFT SUSPECT HIDES IN HOME

John Canti, 32, of Altoona, chose the wrong avenue of escape today from two South Side detectives. He fled into the home of a policeman, and was nabbed in the garret.

Pockets bulging with more than three dozen church candles resulted in his being held in South Side Police Station on a suspicious person charge while detectives seek to link him with the robbing of poor boxes and theft of candles from many churches in that district during the last three months.

Precinct Detectives John Harkins and Thomas White say they saw Canti leaving the vicinity of St. Paul's Monastery. They gave chase and were led over fences and through yards for five blocks before Canti rushed through the front door of Patrolman William Harper, at 1714 Jane street. The fugitive fled to the garret before Harper was aware of his presence, until the pursuers rushed in.

Heart Victim Falls Dead Before Crowd

Victim of heart disease, John Lutz, 55, of 2015 Crafton boulevard, fell dead last night at Crafton boulevard and Hawthorne avenue, in sight of a crowd waiting for street cars at a junction point. He was returning to his home from a visit to his physician, Dr. I. B. Reed, of 11 Emily street, Crafton, at the time, according to the morgue report.

WOMAN KILLED BY AUTOIST

Mrs. Philip Zuckerman, 43, of 4010 Saline street, was fatally injured last night when struck by an automobile as she was crossing Beechwood boulevard near Lilac street, where she had been visiting friends. She died in the Homeopathic Hospital.

Police arrested Emil Hilleman, 21, of 1830 Beechwood boulevard, the alleged driver, and held him under $1,000 bond pending action by the coroner.

15 SPEAKEASIES PADLOCKED

Fourteen permanent padlock injunctions and one temporary were issued in Federal Court today by Judge F. P. Schoonmaker. The temporary injunction was issued against John Rathsuky, alleged proprietor of a club on the second floor of 110 Smithfield street. The owner of the property, W. J. Gilmore Drug Company, also was named in the injunction, which only closes the rooms occupied by the club. The permanent padlocks, in each case for one year, were issued against 14 places in Erie.

Teachers of Science Plan Joint Meeting

Science teachers of the Pittsburgh district will hold a joint meeting tomorrow night in the Roosevelt Hotel, at which time they will be addressed by Prof. Alexander Silverman, head of the chemistry department at the University of Pittsburgh. The speaking will follow a dinner. Dr. William M. Davidson, superintendent of Pittsburgh schools will be toastmaster. Prof. Silverman will speak on "Some Observations of Education and Educational Institutions in Europe."

Postoffice Worker Held on Girl Charge

Bernard J. McCartny, 23, of Perrysville road, Ben Avon Heights, was held for court today under $2,000 bail in Morals Court on charges filed by Patrick J. Marshall, 55 Strauss street, North Side, in behalf of his daughter. McCartny, who is employed at the Bellevue postoffice, was charged by Patrolman Thomas Shanahan of fleeing arrest when the officer demanded his driver's license while parked in Marshall avenue on April 17.

Washington Infantry Opens Social Season

The Washington Infantry of Pittsburgh will open their spring social season with a dance tonight in the Eastern Star Temple, South Highland avenue and Alder street. This affair is but the beginning of many social events to be held this season by the organization, according to Capt. Harry M. Wilke, commanding officer.

New Women's Wear Shop to Open Here

Pittsburgh's newest women's apparel shop opens Saturday, introducing a local unit of the national chain, Miller's, Inc., at 522 Wood street. The store, which is being opened under the direction of Al Barron, district manager, will feature smart creations at popular prices, under the supervision of Miss Lillian Hanchett, formerly associated with Kaufmann Looby & Co.

Homestead Church Poor Box Robbed

The Rev. John Wojciechowski, pastor of St. Anthony's Church, of Homestead, complained to the borough police today that the church's poor box had been robbed three times in the last two days.

Sunday School Aide Talks at 'Y' Meeting

"The Pathfinder" is the subject of the address which James C. Mace will give tomorrow at 12:30 in the auditorium of the Downtown Y. M. C. A., Third avenue and Wood street.

Workman Plunges to Death

Espvan Bodner, 38, of 365 Twelfth avenue, Homestead, was killed when he fell from an overhead crane today in the Homestead Steel Works, where he was employed as a motor inspector.

VANDERBILTS CITED HERE

The Vanderbilts, elite of society and the railroad world, and other officials of the Pittsburgh, McKeesport and Youghiogheny Railroad, subsidiary of the New York Central, must show cause why they should not be held in contempt of court.

Judge Elder W. Marshall today granted a rule on the railroad officers, returnable April 23, in the contempt proceedings brought by the borough of Port Vue. Borough officials contend the railroad failed to improve and widen the river road, Port Vue, as directed by order of court of June 2, 1928.

The defendants named are J. B. Yohe, president; P. S. Crowley, A. H. Harris, J. L. Burdett, E. Stevenson, H. G. Snelling, W. K. Vanderbilt, F. W. Vanderbilt and A. R. Reymer.

Wife Beater Suspect May Be River Victim

A coat believed that of Charles Mitchell, Negro, of 2935 Penn avenue, sought by police for alleged wife-beating, was found on the Allegheny River bank near the Bessemer and Lake Erie Railroad Bridge at Oakmont today, according to a report to the morgue.

Mitchell's wife, Walsa, 28, is in West Penn Hospital with severe head injuries suffered in a beating yesterday.

Chemistry Reduces Value of Ambergris

While ambergris is still quite valuable, it does not possess the value it did years ago. There is not the demand now for it that there used to be. Ambergris was chiefly used in the perfume-making industry, some of the most fragrant odors being produced from the evil-smelling stuff; but the advances of synthetic chemistry in recent years have not only made it possible for chemists to imitate exactly the composition of the compound, but also to produce artificially other and better aromas at the one hundredth part of the cost of ambergris.

15 French Engineers To Tour City Plants

A group of 15 French civil and mechanical engineers will arrive in Pittsburgh Friday morning for a two-day visit to several local industrial plants. The members of the party are touring this country to study American engineering and manufacturing methods. They will come here from Washington, where they were officially received by various government officials. M. de Dompiere, of the Paris office of the French Line, is the party leader.

Highway Officials Outline New Detour

The State Highway Department today announced the route of the detour on the Lincoln highway, U. S. Route No. 30, during the reconstruction between Clinton and Imperial and between Moon Run and Crafton. The route from Pittsburgh is along West Carson street, McKees Rocks, Neville Island, Coraopolis, to Carnot over State Highway No. 51 from Carnot to Clinton. The detour will be in effect most of the summer.

Breaks $150 Window To Steal $30 Suit

A thief broke a plate glass window valued at $150 in Terner's Army and Navy Store, 6256 Frankstown avenue, today to steal a suit of clothes valued at $30, the proprietor reported to police.

Bankrupt Stock to Be Sold

Judge F. P. Schoonmaker today handed down an order for a public sale of the personal property of the Commercial Sales Company, Third avenue, on the petition of Louis Greenberger, referee in bankruptcy. The stock consists of novelties and baskets.

$11,700 Will Made On Mere Slip Of Paper

On a slip of paper Cameron W. Pfeil, of Pitcairn, wrote his will, which was filed for probate today, leaving an estate of $11,700 to Caroline E. Naser, who was named executrix.

SENATOR REED ADVOCATES RADIO IN EVERY SCHOOL

(Editor's Note: When asked his opinion of the use of radio receiving sets in schoolrooms, Senator Reed, Pittsburgh, wrote the following article.)

By SENATOR DAVID A. REED.

Properly used, the radio possesses an incalculable value as an educational force.

I hope the time will come when this great utility will be used primarily for the public benefit and that, when it does, the field of education will not be neglected.

GOOD BEGINNING

The plan to place receiving sets in the schools is a good beginning. It will bring the outside world to the classroom and serve to stimulate a demand for more constructive programs.

To accomplish this aim, which so many prominent persons have declared helpful and desirable for the educational system in American schools, the Sun-Telegraph and Stanley-Warner Brothers' theaters have joined in sponsoring a plan whereby any school or schoolrooms may obtain a radio receiving set simply by securing 125 new 13-week subscriptions for carrier delivery of the Sun-Telegraph.

Feeling that only an excellent set would do for school use, the Atwater Kent No. 53 eight-tube self-contained radio with electro-dynamic speaker and Sonatron tubes, was chosen as the standard for installation.

BLANKS DISTRIBUTED

Subscription blanks are obtainable at any Stanley theater and from most school children. The United Laundries and several other large firms are including them in their packages for delivery to the home. In filling out the subscription blanks, care should be exercised that the name of the school to be credited with the order be marked. Otherwise it will be necessary for the Sun-Telegraph to assign the order to a school.

The Sun-Telegraph will furnish a speaker to schools or groups of students meeting outside the public schools. He will supply information and suggestions for conducting the campaign and will help in every way possible.

Approval

DAVID A. REED

Joining other educational and official leaders of city, county, state and national prominence, Senator Reed approves of radio as an instrument of education.

Hubby Had Many 'Affairs,' Wife Declares

Her husband threw down a note from another woman signed "Darling" and asked her to read it, Mrs. Olive P. Humphrey, 139 South Negley avenue, testified today in her divorce suit against Samuel E. Humphreys, of Steubenville, O. He received many letters from other women, the wife testified, struck her, and at one time drew a revolver. They were married at Wheeling, W. Va., March 9, 1925, when she was 17 and he 20, she said. The case is not contested.

"ACTRESSES" MEETING COUNCILMEN

DANIEL WINTERS | HELEN BONYAK | HELEN SULLIVAN | P. J. M'ARDLE | JOSEPH MEYERS

Photo by Pittsburgh Sun-Telegraph.

HARRY A. LITTLE | ROBERT ALDERDICE | DOROTHEA PUTNEY | JAMES MALONE | RUTH ADAMS | ROBERT CLARK

Members of City Council greeted during their deliberations by store girls who will play in "Hilarities of 1929" next week in the Nixon Theater. Meyers will be master of ceremonies in the production, a musical show presented by the Kaufmann Players.

Will Rogers Says

BOSTON, April 18.

You girls certainly got to get up early in the morning if you want to marry Babe Ruth. Hollywood wouldn't even get up that early for a divorce.

Hoover called Congress to aid farm relief and up to now there has been one thousand and twenty-seven bills introduced. One was for farm relief, and one thousand and twenty-six to aid the members that introduced 'em.

I am sorry that Marion Talley didn't wait a few days till she had read that message. I hope it's not too late even now to reconsider.

Just had a visit in my dressing room with Mr. Stearns, Mr. Coolidge's good friend. He's an awful nice fellow. He had just took out a policy in Mr. Coolidge's company.

Yours, WILL.

The Sun-Telegraph Fifteen Cent Pattern

A STYLISH FROCK

This design will be attractive in silk crepe or crepe de chine, with satin or crepe in a contrasting shade for trimming.

The pattern for this desirable model is cut in five sizes: 34, 36, 38, 40 and 42 inches bust measure. To make the dress for a 38-inch size will require 4⅛ yards of 39-inch material. For trimming bands and belt of contrasting material, as illustrated in the large view, ½ yard is required 40 inches wide and cut crosswise. The width of the dress at the lower edge with fullness extended is 2¼ yards.

COUPON.

This pattern will be sent on receipt of 15 cents (silver or 2c and 1c stamps). Make number, name, address, etc., plain. Send to Pattern Department, The Pittsburgh Sun-Telegraph, Pittsburgh, Pa.

No. 6461. Size.....

Name .....

Street and No. .....

City ..... State .....

(Advertisement)

ILL TWO YEARS; LOST 27 POUNDS

Carnegie Lady's Health Troubles Relieved By New Medicine, Ten Herbs.

Ten Herbs, the celebrated new natural medicine, has ended the health troubles of thousands of men and women of this section by relieving disorders of the stomach,

MRS. PETER ALLSHOUSE

liver, kidneys and bowels, according to reports received at May's Main Store, Fifth and Liberty, Pittsburgh, where this tremendously successful preparation is being introduced.

"Ten Herbs has helped me so much that it is easy for me to understand why everybody who takes this medicine is so glad to endorse it," said Mrs. Peter Allshouse, 534 Washington Avenue Extension, Carnegie, Pa., (near Pittsburgh). "I had been ill for two years and lost 27 pounds. Twice I was in a hospital, where I spent several weeks each time. I was almost a nervous wreck, and I think my stomach was the cause of it all. Food soured and fermented, and I had gastritis very badly. About five minutes after eating I would become so nauseated that I would vomit. Other organs seemed to be in sympathy with my stomach. I was constipated, and my liver was inactive. I had bilious attacks and dizzy spells. My kidneys seemed to be weak, causing me to have pains across my back. I was nervous, and did not sleep well. I was so weak and rundown that I often had to lie down after doing a little housework.

"Ten Herbs changed all these conditions. I have a fine appetite and am rid of gastritis, sour stomach and fermentation. I no longer get nauseated and vomit. My bowels are regular, and my liver and kidneys seem to be in splendid condition. I have been relieved of biliousness, dizzy spells and pains in my back. My nerves are a hundred per cent better, and I sleep soundly. I am gaining in strength and weight, and have more energy and ambition. It is easy to see why I am glad to endorse Ten Herbs."

Ten Herbs is being introduced at May's Main Store, Fifth and Liberty, Pittsburgh, and is sold at all May's Drug Stores.

(Advertisement)

PLEASANT RELIEF FROM CONSTIPATION

Shoulders droop under weight of years. Young, yet beauty has fled. Cheeks are sallow and drawn. Unsightly pimples. Keep your system clean and you keep the beauty of youth. Its energy. Its irresistible charm. Then life is not a failure.

Clogged bowels and inactive liver cause poisons to seep through the system. Health vanishes and with it beauty and energy. Dr. Edwards' Olive Tablets will save you from this dark hour. For 20 years they have been prescribed in place of calomel to men and women seeking health and freedom from constipation. They act easily and smoothly. No dangerous griping. Take nightly before retiring. Results will amaze you.

Thousands of men and women would never be without Dr. Edwards' Olive Tablets, a vegetable compound mixed with olive oil. Know them by their olive color. 15c, 30c, 60c.

GOODWILL TOUR PLANS MADE

The Chamber of Commerce general committee in charge of the G. Iwill tour, will meet today to complete plans for the trip that will take local business men through the industrial cities of the state. The tour is to be made May 21, 22, 23, and 24. Harry W. Neely is chairman of the committee, and J. C. Roush vice chairman.

A tentative itinerary for the tour includes Greensburg, Johnstown, Altoona, Clearfield, Dubois, Warren, Oil City, Franklin, Erie, Meadville, Greenville, Sharon and New Castle. Reservations are now being received for accommodations on the special train.

KIWANIS CLUBS TO HOLD 'GOVERNOR'S PARTY' HERE

J. Belmont Mosser, of St. Marys, Pa., governor of the Pennsylvania district of Kiwanis Clubs, will be guest of honor and the principal speaker at a dinner dance and card party to be held tonight in the William Penn Hotel by the Kiwanis Club of Pittsburgh.

The affair is to be known as "The Governor's Party." About 600 persons are expected to attend.

Representatives of 34 clubs in the district within 50 miles of Pittsburgh will be present, and the three lieutenant-governors for that territory will attend. They are James A. Logan, of McKeesport; Len B. Kech, of Greensburg, and Charles Donley, of Pittsburgh. Homer H. Swaney, of Beaver Falls, past governor of the Pennsylvania district, will be a guest.

Mr. Mosser was to be entertained at the weekly luncheon of the local club in the Fort Pitt Hotel today. Fred W. McCulloch is general chairman of the committee in charge.

Man Electrocuted By Mine Power Line

BOSWELL, Pa., April 18.—Coming in contact with an electric wire of high voltage while working in the Davis Coal and Coke Company mine here, Frank Panion, 56, father of two children, was electrocuted.

Robber Arrested, Sentenced in Half Hour

SOMERSET, Pa., April 18.—Speedy justice was meted out in the county court when William R. Kolza, of Casselman, arrested for robbing the Casselman postmistress of $250, was arraigned a half hour after his arrest, pleaded guilty and was sentenced to serve from two and one-half to five years in the Western Penitentiary.

Aged Man Injured Drilling Well Dies

MERCER, Pa., April 18.—George Nelson, 69, of Volant, died from injuries suffered when he was struck by a string of tools while drilling an oil well. He suffered a fractured skull.

$97,000 GREGG WILL FILED

The will of Esther J. Gregg, late of the Center Court apartments, 4716 Center avenue, disposes of a $97,000 estate with these bequests: $1,000 each to the Ladies' Foreign Missionary Society, Ladies' Home Missionary Society, Ladies' Aid Society of the First United Presbyterian Church; $6,000 to a niece, Edith M. Gregg; $1,000 to nephews, Charles and Harry Gregg; $2,000 to nephew, Edward G. McCalmont; $5,000 to a sister, Mrs. Elizabeth B. Scott; $6,000 to a sister, Mrs. Emma A. McCalmont; $1,000 to a friend, Henrietta Crawford; the balance to the two sisters and a brother, Elmer E. Gregg. The Peoples Savings and Trust Company was named executor.

Hedjaz, Rebel Chief, Dead

CAIRO, Egypt, April 18.—(AP.)—The newspaper Mokattan reports from Mecca that Sheik Feisal el Dawish, leader of one of the tribes which rebelled against Ibn Saud, King of the Hedjaz, is dead.

Look Better—Feel Fine

Ask your Barber for a Whyte-Fox Massage—it's great. Whyte-Fox corrects Pimples, Sun Burns, Itch, Poison Ivy, No. 2 is fine for Head Colds and knocks Piles in about 3 weeks. Free booklet. Lucky Tiger Rem. Co., Kansas City, Mo.

WHYTE-FOX FOR THE SKIN

Stop that Headache

One or two Anti-Kamnia Tablets quickly banish headache. Also stop pains of all kinds; end insomnia and nervousness. Scientific, balanced formula insures safety and certain results. Prescribed by doctors and dentists the world over for more than 35 years. Anti-Kamnia comes in handy metal containers—25 cents. 25 millions used annually. A-K on each tablet.

Ask your druggist for A-K Tablets

Anti-Kamnia

Quick Relief from Pains and Aches

FOR BEST AND QUICKEST RESULTS—ADVERTISE IN THE SUN-TELEGRAPH

The Whole Town Will Be Reading this Story Tonight!

Sensational Underpriced Purchase!

Hundreds of High Grade Garments, Just Unpacked, To be offered Tomorrow in

A SALE OF $45 TO $55

Hart Schaffner & Marx MEN'S SUITS

$33

ONCE in *years* an opportunity is offered us and *you* to purchase HART SCHAFFNER & MARX FINER CLOTHING in the *Heart of a Season at Reduced Prices.* And when you attend this sale, you can expect to find *Actual* $45 to $55 *Suits for* $33—every one bearing the celebrated label of HART SCHAFFNER & MARX.

When you buy clothing of unknown make at a *reduced price,* you do so at *your own risk.* But when you buy a genuine HART SCHAFFNER & MARX suit you receive an *Absolute Guarantee* of the maker and ourselves that it is quality-right and style-right.

Not a handful of odds and ends, but a *Complete Assortment* of all the *newest materials—newest patterns—newest colors*—all sizes and models for the man of normal build—as well as his hard-to-fit brother!

Take Express Elevator to Men's Store—Fourth Floor

FRANK & SEDER

Ex-Detective Named In Rum Plot Gives Up

Charles T. O'Connor, former Greene County detective, now of Lakeland, Fla., surrendered to Federal authorities seeking him on an indictment as a member of an alleged liquor conspiracy. He was released under $1,000 bail. O'Connor was indicted March 21 with Sheriff Arno S. McClelland, of Greene County, Albert Scales and Archie Nigelman, former prohibition agents, and others, for conspiracy to manufacture, sell, possess and transport liquor.

(Advertisement)

Wins Praise

The quality of her acting as the Private Secretary in "The News Parade" is winning the praise of movie fans everywhere for this lovely newcomer to the screen. At home in New York City, hundreds admire her charming personality and she has fairly "set the style" on Broadway by the way she dresses her hair.

"The simple method I use in caring for my hair," says Miss Shea, "has been of great help to me in my motion picture work, where one's hair must always look its best. It's just the thing for busy girls, too, because it is so easy. Most of the girls I know in stage and picture work are taking it up as soon as they hear about it. All you do is put a little Danderine on your brush every time you use it. It makes your hair so easy to dress and holds it in place wonderfully. It's ideal for girls who are letting their hair grow. It keeps my hair and scalp so clean and comfortable. I don't shampoo half so often, now. It gives my hair such a silky, soft, lustrous appearance that all my friends comment on it."

Danderine removes the oily film from each strand of hair, restores its natural color, gives it more lustre than brilliantine. It cleanses and invigorates the scalp; helps overcome dandruff. It is delightfully fragranced; isn't sticky or oily; doesn't show. Waves, "set" with it, last longer. All drug stores have it, in generous 35c bottles.

DANDERINE
The One Minute Hair Beautifier

Real Estate

Kapp Brothers, builders, have purchased the Orringer property in Juniata place, Point Breeze district, and will erect nine individual homes. The consideration was not disclosed but the property had been held around $60,000. The plan will be known as Lingrove place.

John F. Walton, Jr., is the buyer of the C. Dudley Armstrong residence at 5050 Warwick terrace, Morewood Heights. This is a 12-room brick house on 70x157 feet. The property had been held at $86,000.

Harris Brothers, florists, have purchased from Dr. T. W. Stephens 42x120 feet with a three-story brick business building at 810-12 Wood street, Wilkinsburg, for $33,000. The J. H. Aronson Company closed the deal.

A residence in Beechwood boulevard, Fourteenth Ward, has been sold for Theodore F. Smith to D. K. Ferree for $30,000. The lot is 48x119 feet. The deal was made through Scott & McCune.

A residence at 1429 Browning road, Eleventh Ward, lot 41x120 feet, has been sold for John H. Stubbe to W. B. Help. Huss Brothers were the brokers.

A house in Linden avenue, Fourteenth Ward, lot 45x130 feet, has been sold by Frank C. Stoeltzing to James F. McShane.

In Murdoch Farms, the Murdoch Development Company conveyed to Louis Young a brick house at 1214 Inverness avenue on a lot 50x130 feet.

In Bellerock place, Philip Goodman, a builder, sold to Katherine B. McCaffrey 43x113 feet with a new house.

The United States Realty Company sold for Hyman J. Shapiro to Dr. George W. Ely 60x120 feet with five stores and dwellings at 3601-09 Butler street for $48,000. Dr. Ely deeded in part payment at 134-acre farm in South Fayette Township for $35,000.

Frank T. Lauinger sold for the Thomas Egan heirs to Michael Neary a brick dwelling at 2707 Fifth avenue for $7,100.

The Autenreith Dollar Stores Company have leased the entire ground floor and basement 46x129 feet at 4115-17 Butler street for a term of 20 years at a total rental of approximately $110,000. They will open a new store about August 15. The Horner Real Estate Company was the broker.

Building permit applications included:

Eleventh Ward—Pennsylvania Railroad, canopy, East Liberty Station, $13,000.
Second Ward—J. S. Phipps, alterations to eleventh and fourteenth floors of Manufacturers' Building, Duquesne way, $10,000.
Twenty-ninth Ward—J. M. Phillips, brick dwelling and garage, 200 Agnew avenue, $7,000.
Nineteenth Ward—D. J. Newcomer, brick and tile store, 2315 Broadway, $6,000.
Seventh Ward—Samuel Carls, brick and tile store, 5741 Ellsworth avenue, $5,500.

Cut Price Sale New Spring

Wall Paper

Savings of 1/3 to 1/2!

Room Lot—10 w. 20 yds. bord., 6 ceil. $1.49
To 12c New Wall Papers, roll.....4½c
To 21c Lovely Bedroom Wall Papers....9c
To 49c Better Grade Wall Papers.....29c
To 98c Fine Engraved Wall Papers....45c
To 59c Rough Plastic Wall Paper.....39c
$2.98 Ready Mixed House Paints, gal...$2
$2.98 Utility Varnish, gallon, at.....$1.98
$1.40 White Enamel, priced quart at...$1
$1.40 Damar Varnish, priced quart.....$1
Linoleum Varnish, Special, quart.....$1
$2.75 Flat White Paint, gallon.....$1.69
$2.10 Red Metallic Roof Paint, gallon $1.69
Screen Enamel will not clog, quart.....59c

Frank & Seder—Sixth Floor

FRANK & SEDER

Rain Water and Medicine!

There Is Quite a Difference . . .
Get All the Facts From

THE KONJOLA MAN

A man might sell a bottle of rain-water disguised as medicine ONCE, but he could not get REPEAT ORDERS.

THE KONJOLA MAN

In that sentence is hidden the secret of the astounding success of KONJOLA, the new and different medicine of 32 ingredients, 22 of them the juices of roots and herbs.

MILLIONS of bottles of KONJOLA are sold annually on REPEAT ORDERS, simply because KONJOLA MAKES GOOD.

If You Are Ill, Resolve to Be Well Again. Then Make Haste to Talk It Over With the Konjola Man at

DOW DRUG CO.
(Formerly McCulloch's)
PENN AVENUE AT SIXTH STREET

FRANK & SEDER

Spring Hats

In Pastel Tints

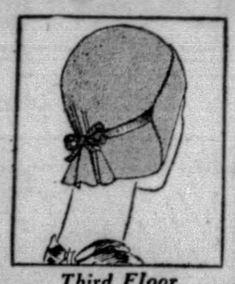
Third Floor

$3.00

The fisherman back—long-at-the-side effects—off-the-forehead styles! The outstanding hat fashions at this low price! And in the pastel tones, light yellows, blues, pinks, that women are asking for.

Share the Savings in Our Greatest

Coat Sale!

$21

These Coats Are Regular $29.75 to $39.75 Values

Yesterday proved the biggest coat day our store has had in many a day! We were pleased, but not surprised—for it is natural that hundreds of women should avail themselves of an offer that means genuine saving of many dollars on each garment purchased!

New Fashions Included:

Basket-Weaves — Poiretsheen
Velveteen — Bengaline
Broadcloths — Crepe Jolie
Satin — Moires

Furred and unfurred modes whose elegance and styling reveal master-designing. Capes, scarfs, throws, bows, flares! All silk-lined!

Second Floor

Sale! Women's All-Day

Frocks

Third Floor

$1.00

Actual Copies of Frocks Selling at $1.95 Each! All Vat-Dye Fabrics.

Four of them for EXTRA SIZES, too. Printed dimities, ginghams, checks, percales trimmed with organdie or plain pique. Everyone guaranteed not to fade.

Sizes 16 to 56

DRESSES SACRIFICED!

Broken size ranges that we have decided to sell at once, regardless of former prices. Sizes for Women and Misses.

2 DRESSES FOR $7
Regularly to $5.95 Each!
Some slightly mussed from handling—but every one a wonderful value!

2 DRESSES FOR $11
Regularly to $11.00 Each!
In almost every instance the price does not cover the cost of the fabric alone!

2 DRESSES FOR $15
Regularly to $16.50 Each!
Because of radical price-cutting, the usual privilege of exchange or refund is withdrawn.

2 DRESSES FOR $21
Regularly to $25.00 Each!

Frank & Seder—Second Floor

10 A. M. to 2 P. M. — 4 HOUR SALE — 10 A. M. to 2 P. M.

Special Sale! Complete

Lamps

$6.00

Values Up to $9.75

Slender, metal stems or ornamental bases — a dainty paper parchment shade to complete the outfit! Here's a remarkable variety for four hours' choosing! Bridge, junior and table styles.

Frank & Seder—Balcony

Handbags, Hose, Etc.

Wom. Leather Hand Bags, Special, $3.98
Children's Sport Hose and 7/8 Sox at..29c
Wom. Full-Fashioned Silk Hosiery, $1.29
Beautiful Crystal Cut Chokers, priced $1.00
Bead Bracelets, Brooches, Earrings, ea. 29c
Hammered Silver Beverage Shaker, at $1
Wom. Novelty Pouch & Underarm Bags, $1
Wom. Novelty Hand Bags, Shell Top, $1.39
Mavis Talcum, $1 Size, 79c; 50c Size, 39c
Mennen's Shaving & Shampoo Cream, 35c
10c Waldorf Tissue, limit 6, now, roll at 5c
10c Olivilo Soap, limit 1 dozen, at only 65c
75c Dr. West Tooth Paste and Brush, 45c

Frank & Seder—First Floor

4 & 6-in. Fur Collars & Cuff Lengths, $2.98

Frank & Seder—Second Floor

Girls' Apparel

$10.98 Girls' New Silk Dresses, Spec., $5.98
$8.98 All-Wool Tweed Coats, 4-6..$5.98
Girls' New Spring Coats, 8 to 14, only $5.98
Girls' Smart Spring Coats, 8 to 14, for $7.98
Girls' $2.98 Spring Wash Frocks, now $1.98

Frank & Seder—Third Floor

Silks & Domestics

Good Qual. Muslin Sheets, Wide Hems, 85c
Buffet Sets, 1 Large, 2 Small Ovals, at 29c
Voile, Rayon, Dimities, 29c value, at 19c
Reg. 50c Linen Hand Towels, New Pat., 29c
$10 Rayon Spread Matching Pillow, $6.69
58x54 Mercerized Table Cloths, Spec., 59c
Stamped Pillow Cases, good quality, pr. 69c
Square Rayon Pillows, bright colors, 85c
Stamped Unbleach. Muslin Spreads, $1.19
Large Rubber Aprons with ruffle edge, 48c
Reg. $1.95 Silk Crepe Gloria, Yard at $1
$1.69 Printed Georgettes, Special, yd., $1
$1.79 Striped Broadcloth, Special, yd., $1
Pure Silk Heavy Weight Shantung, yd., $1
40-In. Heavy Flat Crepes, $1.98 Value, $1

Frank & Seder—Fifth Floor

Boys' Apparel

Boys' 2 Long Pants Suits, 13-18, $13.50
Boys' New Shirts and Blouses, all sizes, 79c
Odd and Ends Boys' 2-Knicker Suits, $6.50
Boys' All-Wool Sport Sweaters, now $1.98
Boys' Sport Hose—7 to 10½, special at 23c
Boys' All-Wool Blue Cheviot Topcoats, $5

Frank & Seder—Fourth Floor

Men's Furnishings

Men's Broadcloth Shorts, fancies, etc., 59c
Men's Swiss Knit Ties, priced.... 2 for $1
Men's Pullover Sweaters, all sizes, $1.69
Men's Fancy Silk Sox, special, pair at 39c

Frank & Seder—Fourth Floor

Rugs & Draperies

25c 7x18-inch Rubber Stair Treads 6 for $1
36x72-in. Perfect Window Shades 2 for $1
60c 36-inch Cretonne Crash, yard.....39c
38-inch Crinkle Shades, Fringe, Tassel, 89c
79c Heavy Brush Cocoa Mats, Special, 55c
$21.75 Seamless 9x12 Ft. Room Rugs, $17
$1.95 Heavy Inlaid Linoleum, sq. yd., $1.44
98c Cork Linoleum, Full and Part Rolls, 59c
69c Oval Braided Rugs, Colonial Style, 39c

Frank & Seder—Sixth Floor

Dresses, Underwear

New Delustred Rayon Lingerie, special 79c
Hand-made Porto Rican Gowns, now 59c
$1 Voile & Nainsook Lingerie, special 69c
$1.59 Pajamas of Cotton Crepe, special, $1

Frank & Seder—First Floor

Children's Athletic U. Suits, 2 to 12, 29c
$1.98 Wom. New Spring Sweaters, $1.69
Women's Corsettes, Girdles, Special, $1.00
$2.98 Butterfly Skirts, limit. number, $1.98

Frank & Seder—Third Floor

Infants' Wear

$7.98 Tots' Spring Coats, sizes 1 to 6, $5
Tots' Sheer Ensembles, size 3 to 6, $1.89
Tots' 59c Underwear, priced at 2 for 89c
Tots' Sports Sweaters and Skirts, 3-6, $1.89
$3.98 Nursery Chair (with chamber), $2.98
$3.98 Baby Walker, detach. handle, $3.39
$15.98 Baby Stroller, cafe and blue, $12.79

Frank & Seder—Third Floor

Women's Neckwear

Linen, Lace, Georgette Neckwear, only 79c
Women's Sports and Dress Scarfs, at $1.69
Women's All White Handkerchiefs, 6, 35c
Modernistic Triangle Scarfs, colors, at 95c

Frank & Seder—Street Floor

Lamps and Shades

Reg. $15 to $20 Lamp Outfits, Special, $10
Comp. Table Lamp Outfits, tomorrow, $4.75
Heavy Paper Parchment Lamp Shades, $3
Brass Plated Lamp Bases, Special at $2.85
Simulated Onyx Lamp Bases, priced $6.85

Frank & Seder—Balcony

Sale! Women's Summer

Shoes

Regularly Priced $6.95

$4.95

Featherweight fabric slippers for only $4.95! You'll want a pair for each of your summer frocks. Pastel tinted poplins, made by Andrew Geller, white kid, black and white kid, many dainty combinations. All sizes in the lot.

Frank & Seder—Third Floor

Wonderful Group of Women's Street

Ensembles!

$25

In Highest Vogue for Spring—Fashionable, Becoming.

Every theme of the street ensemble! Eminently practical for each serves a three-fold purpose . . . as a costume . . . a separate coat . . . a separate frock!

Velvet coats, kasha coats, basket weaves and tweeds with plain or printed silk frocks. Harmonizing or contrasting colors.

Black, tan, grey, greens, blues and mixtures. Also woolen jacket ensembles with silk blouse, skirt and short coat of woolen.

Second Floor

Special! One Skin New Stone Marten

Scarfs

$29.50

Made to Sell From $39.50 to $49.50!

An unhead-of low price for genuine stone martens. These dark, rich-skin scarfs, are fashion favorite. Soft, silky full haired. Perfectly matched heads and tails.

Second Floor

Sale! Regularly to $44.50

SEAMLESS RUGS!

9x12 Wilton Velvets
8.3x10.6 Smith Axminsters
9x12 Bromley Axminsters
6x9 Royal Wiltons
7.6x9 Imperial Chenilles

$26

Closely woven, deep pile rugs, all famous brands! Colors and patterns that liven up your rooms. Don't pass up this opportunity if you can use one of these sizes!

$67.50-11.3x12 Axminsters, now....$48.50
To $10 Sample Wilton Rugs, 27x54 in., $3.88
Inlaid Linoleum, super-weight, sq. yd., $1.19
$13.95 Linoleum Rugs (discontinued), $6.00
6x9 Ft. Grass Porch Rugs, Special....$2.48
$75 Mohawk Roy. Wiltons, 9x12 ft. size, 58c
36-In. Rug Surround (like hardw'd), yd., 38c
Imported Irish Point Panel Curtains..$1.00
50-In. Rayon Sunfast Damask, per yd., 94c
40c and 50c Fine Spring Cretonne, yd., 29c
5-Ft. Drop Awnings, roll-up styles....$1.95
31-In. Awning Stripe Material, yard.....25c

Frank & Seder—Sixth Floor

Sale! 3-Piece Upholstered

Fibre Sets

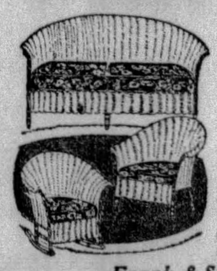

$35

Regular $55 Value!

Loom-woven fibre furniture with auto spring seats—attractively covered in bright cretonnes. Three pieces—settee, rocker and chair. Three shades, burnt orange, shaded palmetto and azure gold.

Frank & Seder—Fifth Floor

New Match Machine to be Introduced

A MACHINE which takes a log of green, unseasoned timber fresh from the forest and turns it into complete matches, packed in neat boxes, within the period of one hour, is to be introduced into England.

Fiction Page

Repays the Man He Robbed

A REMARKABLE record of work during imprisonment has been achieved by a Negro sentenced in 1914 to serve 15 years in the Maryland prison. He has patented a petrol motor invention, saved about $1,800 and repaid his victim.

The BROADWAY MELODY by Jack LAIT

(Continued from Yesterday.)

(From a Scenario by Edmund Goulding.)

Queenie Slaps Eddie's Face As He Makes a Remark About Warriner

WHAT HAS GONE BEFORE

Eddie Kerns, song plugger, has written the music for "The Broadway Melody," a big revue to be produced by the famous Zanfield. For two years Eddie has been engaged to "Hank" Mahoney and now he sees his way clear to marry her. She and her younger sister, Queene, are playing in vaudeville and Eddie summons them to New York and tells them he has managed to place them in the revue. They are overjoyed, but Eddie suddenly discovers that he's lost his heart to Queenie who has developed into a startling beauty in the two years since he saw her last. He keeps his secret from "Hank" and the girls turn down a long vaudeville contract for a chance to make good in the revue. Zannie, after seeing the "Mahoney Sisters" perform, decides that he could only use Queenie. She, however, appeals to him to also give her sister a chance in the show. He consents. "Hank" believes that she put it over. During a dress rehearsal Eddie shows the sisters the big ad in the newspaper announcing their coming to Broadway. When Hank kisses Eddie, Queenie cries. Zannie gives Queenie a place in the revue. She makes an impression and the two "angels" of the revue invite her out to dine after the show. Dore, one of the show girls, tells Queenie to watch her step with Worthington. Eddie questions Queenie about "Warry" and tells her to keep away from him. Ignoring Eddie's protest she goes out with Warriner. When "Hank" arrives home with Eddie she discovers Queenie in. The two "angels" are disappointed when Queenie wouldn't play their game. However, "Warry" sends the other half of the $1,000 bill to Queenie. Just as she is talking to him over the telephone, "Hank" returns and finds the torn $1,000 bill. She is worried about Queenie, who hides her sudden riches. "Warry" makes another attempt to get Queenie to go out with him. Meantime, Eddie comes in and tries to persuade Queenie to have nothing to do with "Warry." He is holding her in his arms when "Hank" comes in. She asks if they have been fighting and Queenie then leaves the room. "Hank" tells Eddie the plans for the birthday party. Queenie disappoints them by going to a party given in her honor by "Warry" at his apartment. On her return she shows "Hank" a diamond bracelet that "Warry" had given to her. The revue opens and wins the approval of her "first-nighters." Eddie is happy and he sends a note to Queenie asking her to meet him alone. Queenie is the "Big Hit" of the revue.

NOW GO ON WITH THE STORY.

CHAPTER XXII.

AS the final curtain descended on the first half of the opening performance, the sound of the batten meeting the stage-boards was the signal for relaxation by all hands. Two property men were climbing the rear of the love boat to help Queenie down, for limbs like hers are precious in revues and must not be jeopardized. The stage manager was haranguing one of the chorines for having moved during the scene. The others were starting to scatter toward their dressing rooms.

Hank awaited her sister in an upstage spot where she would not be in the way of scenery clearers, the busy "grips" who can disintegrate a castle or a mountain range faster than an earthquake could. Queenie joined her.

"Have to cancel that blind date for after the show that I got the note about," she explained. Hank started to follow her. "Let me talk to her alone, will you, Hank? I wish you'd sew a couple o' stitches in the shoulder strap o' my frock for the second half finale. I ain't underdressed in that, you know, an' if that ever pops, I'll steal the show."

Hank assented without suspicion and turned right while Queenie threaded her way between the shifters to the trysting place behind the "moon box," the cabinet on stilts with a crescent cut-out which makes a rising moon effect. That was the rendezvous point specified by Eddie in the note he had been imprudent enough to send her during a premiere performance, in his own hand, into the room where she was dressing with Hank, his fiancee.

He was waiting, dressed in the tux he donned for the finale.

"Eddie, your numbers are marvelous—you're made for life," she greeted him.

"Thanks—that ain't what I wanna talk to you about—we only got a minute—you were a rave on that love boat, too—but what I wanna ask you is how about after the show tonight?"

Queenie looked up in what was intended for surprise.

"Oh—after the show—tonight," she repeated. "I—I've got a couple of invitations."

"Yes? Well, now you got three. I want you to be with me."

"I s'pose we'd have to . . . yes. I know we'd have to."

"I should hope we would. You and her are engaged."

"That's just it. We three have got to have a showdown. This can't go on this way. I feel like a burglar. . . . I know it's a tough, mean job, but we might's well get it over with tonight."

"I don't know what you're talking about."

"Like heck you don't. You love me an' you know it. . . . don't you?"

"Y-y-e-s."

"And I'm so goofy over you I hear weird music an' see angels in the air. So that's that. Now, I love you an' you love me—"

"But I love Hank, too."

"So do I. You doggone know I do. But not like I care for you. It's no use any more. Even if you handed me the frost, I couldn't never be to Hank what I was before. So you ain't savin' her nothin', anyway by holdin' out, an' you're cheating you an' I out of our happiness."

"I ain't cheatin' Hank out o' nothin'. If you took it in your head to fall for me, it's too bad. If I went head over appetite for you, that's my grief, an' I'll take it. But you ain't leapin' from sister to sister in my family, Eddie—not if I had to go off a bridge first."

Eddie was struck speechless.

"Use your head," she pursued. "There are two things under God's high sky that Hank cares for: that's us two. In one swipe you wanna take both of 'em out from under her! It wouldn't be human."

Eddie wet his lips and found his voice, weak and uncertain.

"But still it's got to be done," he wheezed. "The other way'd be even dirtier—for me to go ahead an' marry her an' us two knowin' in our hearts we're a couple o' cheatin' liars an' I love you an' you love me. Can we keep on makin' fake motions forever under her nose? Is that givin' her a square shake? You try usin' your head for a while."

Queenie was stumped for a second; then she answered:

"There's a whole lot in what you said. But I'll still stand where I was. . . . I'd rather go through an' live that lie, no matter how it hurts, than break her heart in two places at once. . . . I got to go along now—"

"Just a minute," Eddie interposed. "Would that o' been your answer if you'd never met Warriner?"

Queenie blushed under her makeup.

"That's not a fair question," she exclaimed. "I have met him. I don't know what I would have done or might have done or mightn't have done if I hadn't."

"So—that's it? That's the hearts an' flowers over poor Hank an' her broken heart, is it? Say—is it him you're goin' out with t'night?"

Queenie nodded her head—up and down, up and down.

"Over my dead body you will. I'll go to your dressin' room an' spill the whole plot to Hank. I got 40 minutes off in the next part an' Hank is off, too, an' so are you. We'll settle this thing before the show is out if you won't string with me an' talk turkey after."

"You do," shot Queenie, "an' I'll tell Hank I don't care about you an' what's more, I'll mean it on the level. My life don't belong to you. You love me. That's swell. But what does that cut us in on? S'pose you was married to Hank an' you got a notion to take a tumble for me an' I got crushed up over you?"

"But I ain't married to Hank."

"You promised to marry her. You begged her to marry you. She's planned her whole life on that. She's ready to quit the racket an' go housekeeping. You mean to say, you can upset all that an' undo all that just because you like the shape o' my nose?"

"You think I'm goin' to lose you because you like the shape o' Warriner's bankroll?"

Before Eddie realized where it came from, he staggered back from a slap smack on his face.

"If you ever talk like that to me again I'll crown you with a stage-brace, you cheap song-plugger," hissed Queenie.

She turned and tripped rapidly to her dressing room. She entered, her breasts heaving, and slammed the door behind her.

"Hey—what's the dramatics?" asked Hank.

Queenie didn't answer. She reached for the lotion to remove the whiting she had on from her manicured toenails to her pinked-up ears.

"What the—who—it wasn't that Warriner, was it?"

"No. He'd know better than to fuss me up in the middle of an opening show. It was a hick ham—he pulled a fast one on me an' I socked him in his fresh kisser."

Hank looked worried.

"Who was it?" she asked.

"Never mind. He won't bother me no more."

"Go easy, kid," warned Hank. "This ain't small-time vaud'ville. You'll go on the black book as a trouble-maker."

"Don't get gray over that," Queenie flipped back with a wicked little smile. "I got a drag with the management."

Hank frowned.

"If he bothers you again," she said, choosing to drop the collateral subject, "tell Eddie. He'll bust him in the nose."

"Eddie ain't my guardian. You an' he might as well get that straight now as any other time. I ain't goin' wild nor I ain't afraid or ashamed to let him or you see what I'm doin'. But you two are engaged. You ought to have some time by yourself, the two of you, not with me hangin' aroun'. It ain't nach'ral."

"Oh, Edide an' I ain't necky. We'll have plenty o' that after we hook up. We're both fond o' you. If that's all that's changin' you—"

"That's what started it. Since then I've found out a few things. I'm 19. Lemme put it this way: If you an' Eddie can do without a li'l privacy o' your own, I can't. I want you two lovers to live your own life an' I want you to leave me live mine. What could be fairer than that?"

Hank was stopped. Queenie's bitter sincerity shocked and rocked her. She realized there was much truth and much equity in what her baby sister had said. And yet she had never dreamt she would hear such sentiments from the Queenie she had mothered and adored.

"You know, Hank," Queenie kept on propelled by the momentum of her own determined resolution, "we've always been together—we've always lived an' worked an' ate an' traveled an' thought an' schemed an' dreamed an' laughed an' cried an' worried an' played an' prayed together, but that can't go on forever.

"There's some things we can't do together.

"We can't love together.

"We're sisters—we love each other—I hope we always will.

"But—We ain't Siamese twins!"

(Copyright, 1929, King Features Syn., Inc.)

(To be Continued Tomorrow.)

Merely Margy, An Awfully Sweet Girl :-: *Story by Lloyd Mayer* :-: By John Held, Jr.

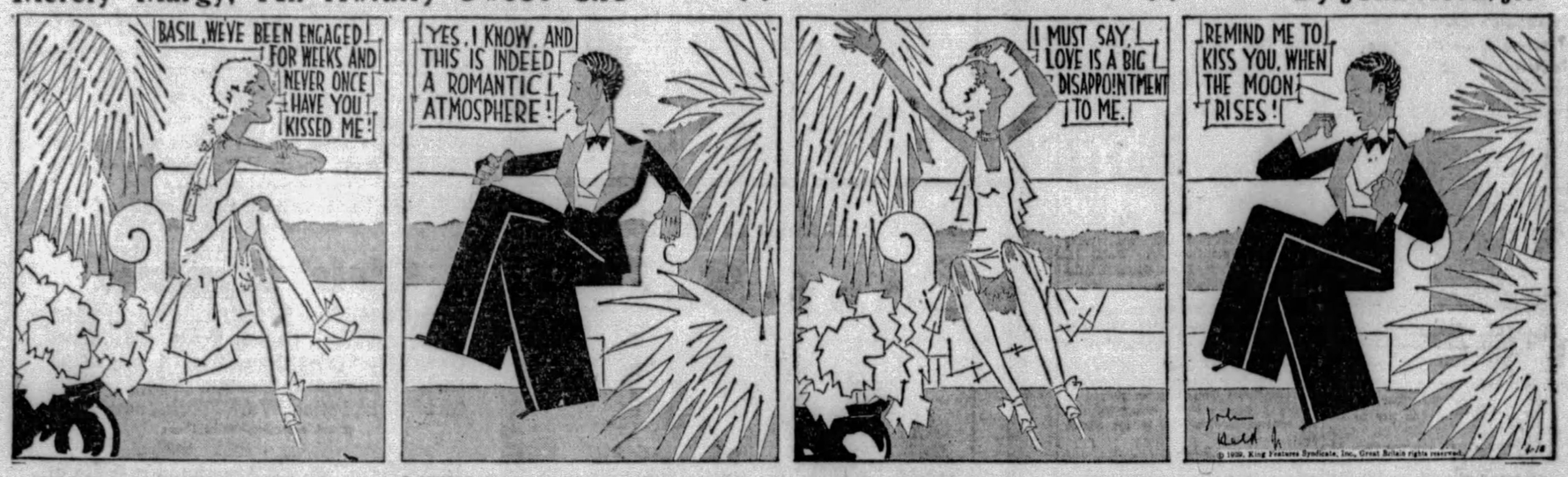

My dear, I'm comPLETEly baffled and nonPLUSSED, no less—I mean I ACtually AM, because this BASil person SIMply SLAYS me at this point! GOSH, he's obtuse, my dear! I mean f'r instance we were PERCHing VAGUEly at OPposite ENDS of the comPANionate LOUNGE th' other night after Dinner, my dear, and I was REALly in the MOOD for a little light SMACKing and whatnot, my dear, so having WAITED PATiently for HOURS for him to DO something about the situation, my dear, in DESperATion I reMARKED that despite the fact we'd been enGAGED for WEEKS, he hadn't ONCE kissed me—can you COPE with it? REALly, my dear, I was all put OUT, and when he didn't reSPOND except with a kind of PUZzled LOOK, my dear, I went ON to say that LOVE was a BIG disapPOINTment to me, whereupon the oaf suddenly burst FORTH with the most unCOUTH remark I've ever HEARD, my dear, because I mean he said 'REMIND ME to kiss you when the MOON rises! Can you BEAR it, my dear? I mean have you ever in your LIFE heard of ANYthing so POSitively GRIM, I mean I HONestly think he's an ICE man, my dear, on account of his cold AIR, my dear—I mean I ACtually do!"

The Same Language By EVANGELINE WEIR Daily Short Story

MARY BLAIR was unhappy and undecided about the future; an unknown woman was coming to share her home and her son. She had known that Ray would marry some time, but she put far away the unwelcome thought; now she must face the reality. Should she leave them alone in the home which was so dear to her and go out to adjust herself to new conditions, or remain with them as her son had begged her in his letter? Could Ray do without his mother? Could she do without Ray? Would the young wife resent having his mother live with them?

When they came, Mary Blair met them with a welcome she did not feel. The young wife was a little overdressed; her face heavily rouged and her nails too highly polished to please a critical mother. She apologized for her son's choice by saying to herself, "She is modern and a little crude, but loves Ray. The last counts."

Before the week was out Mary Blair understood exactly how the little bride felt about sharing her husband and home with his mother. She took it for granted that Mary Blair was simply staying with them until they were settled, and she familiar with the ways and means of the house. There was something so subtle in her words and manner that the older woman began immediately to plan a line of defense. It hurt, for she had planned to do many things to draw the new daughter to her.

The house belonged to Mary Blair; a wedding gift from her father. Feeling her way carefully, she told the bride this one morning when she had suggested a change of furniture in a certain room which contained things dear and sacred to her.

"I am not very modern, Betty, and I expect to live and die among my antiques. I'll furnish apartments for you and Ray when you grow tired of me and want to be alone. I'll give you that rug in the library, which you admire, when you need it.

Betty Blair looked as if she had struck her. It had never entered her mind that Ray's mother would want to keep the big house for herself.

"It is pretty large for one woman," she ventured.

"I could not think of living anywhere else," Mary Blair told her in a low, even voice, "and I have the means to keep up all expense. My circle of friends is rather large and I expect to entertain a great deal this winter. Do not look so shocked; I am only 43 and may marry again if I grow lonesome."

Smilingly they faced each other, but both knew that war was declared.

"When you grow tired of housekeeping, you can lock up your apartments and come to me for a week or two. I shall always be glad to entertain you."

Her son did not understand—she saw that when he came to her that evening with a troubled expression on his face.

"What is the big idea, mother—I mean this housecleaning."

"Merely that you owe it to your wife to give her a home in which there are no 'in-law' relations. I'll furnish the apartments for you so that you can start free of debt. There I stop!" she said firmly.

"You and Betty—"

"We are the best of friends," she lied. "And we mean to remain so. If she lived with me, I might forget that she is not my own daughter and dictate to her. We will not discuss it, son; my mind is made up, and I have plans for the future which do not include either of you."

It sounded hard and selfish, but she knew she must take the blame upon herself in this matter if marriage was to be a success for her son. She was willing to efface herself if by so doing she saved him.

The young wife was a good sport and did not complain to her husband. She accepted the apartments with a good grace which warmed the older woman's heart toward her. Always there was a mask of friendliness between them which was never removed on any occasion. They greeted each other with respect and consideration which lacked the intimacy that Mary Blair longed for in her son's wife.

Ray Blair watched the women he loved with a sense of failure in bringing them together, but when he proposed anything which would bend or break the line they had drawn between them, each drew back with a grace beyond reproach.

"Fight it out! Fight it out!" he said to his wife in a fit of ill humor.

"I have no occasion nor desire to fight with your mother. She is a wise and charming woman, and an unusual mother-in-law."

He tried again: he asked his mother to throw down her arms.

"Why should I take up arms against a daughter who gives me no cause for war?" she asked lightly. "You have reason to be proud of your wife and mother."

"But this undercurrent—it disturbs me," he persisted. "Betty has no mother and you have no daughter—"

"I beg your pardon, son; Betty has a mother and I have a daughter above reproach. She shows a respect for me lacking in many real daughters."

"There is a language between you which I do not understand, mother."

"We are women; you never will understand us, son."

There came a time when a dear secret trembled on the young wife's lips and the mother waited patiently for the words which were not uttered. How she longed to take her in her arms to share the intimacy of an experience and a joy which only a mother knows and feels. She did not dare. Mary Blair knew that she had built that wall between them when she made it clear that she would not share her home with the young wife. Yet she knew she was right in the course she had taken.

It was her son's glad voice over the 'phone which announced the new arrival in his home. She went to the young mother without delay. She lay quiet and happy with the small face against her breast. Mary Blair dropped down beside the bed, drew mother and baby into her arms and held them close. The wall was down.

If you aren't satisfied with your present abode, don't stay there and be miserable. Choose another place more to your liking. Use the Sun-Telegraph Ads as a complete list of homes available.

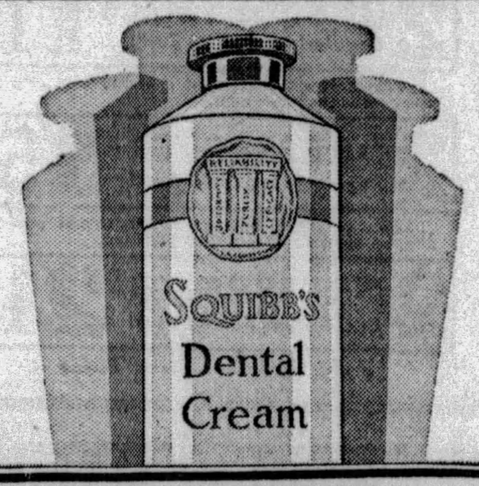

TOOTHACHE does not always come to warn us. Unnoticed, the poisons from a decayed tooth may be spreading through your system, stealing strength and energy, and perhaps bringing serious illness.

Use Squibb's Dental Cream to guard against this danger. It gives your teeth a pearly luster and it neutralizes the treacherous acids at The Danger Line and elsewhere, which are the principal cause of tooth decay and gum irritations. Made with 50% Squibb's Milk of Magnesia, it can bring full protection. Squibb's is delightfully flavored. And it is safe to use on the gums. 40c a large tube.

Copyright 1929 by E. R. Squibb & Sons

Beats Quinine For Colds

RELIEF IN 30 MINUTES

Quinine causes roaring head, pimples, nausea. And it ISN'T the best treatment for colds or grippe. If you want to lose that achey, draggy feeling in a hurry, if you want your cold to fade overnight, try Laxa-Pirin. It contains aspirin, laxatives and other valuable elements. No quinine. Thousands now use it. Pleasant, safe, and there is positively nothing like it for quick results. Just as wonderful for headache, neuralgia, lumbago, and general pains. Insist on genuine Laxa-Pirin. All druggists. 25c.

Laxa-Pirin
Aspirin Combination

ASK YOUR FRIENDS

MRS. JENNIE FOLETTI
Box 534, Universal, Indiana

"I can speak well of your good medicine—Lydia E. Pinkham's Vegetable Compound—as it has helped me when I was in bad shape. My mother-in-law and other friends told me to take it and it is a wonderful medicine. I have got my fourth bottle now of the Vegetable Compound and I feel like a young woman again. My nerves are better and I feel well and strong and able to work every day. I recommend it highly." —Mrs. Jennie Foletti.

MRS. KASPER KRATZER
Box 234, Eureka, Utah

"Two years ago I had a nervous breakdown from overwork. I took Lydia E. Pinkham's Vegetable Compound and now I thank you for my good health. I cannot write very well in English so I am writing in German. I do my own housework, my appetite is good, I sleep better and my nerves are improved. I have already taken twelve bottles. I never again will be without it in the house and I recommend it."—Mrs. Kasper Kratzer.

Lydia E. Pinkham's Vegetable Compound

Lydia E. Pinkham Medicine Co., Lynn, Mass.

W.-J. MAN LIKELY TO SUCCEED KERR

SUN-TELEGRAPH SPORTS

BEST IN PITTSBURGH | THURSDAY, APRIL 18, 1929 | TWENTY-THREE

PETTY BUCS' HOPE TODAY

SPORT COMMENT
by JAMES J. LONG

Baseball's Quick Turns.
Malone Has Buc Number.
DeMar's Last Marathon.
Crowder Keeps It Up.
Big Jump in Batting.
Resignation of Kerr.

FOUR LOST IN ROW TO CUB HURLER

ONE day they look like pennant contenders, and the next day they look like a troupe of sand-lotters. It was hard to recognize the Pittsburgh club that was walloped by a 13-to-2 score in Chicago yesterday as the same team that had trimmed the powerful Cubs on the preceding day. But that's baseball.

Perce Malone.

Yesterday's lopsided score is not to be taken as an indication of the relative strength of the two outfits. Kremer simply got off to a bad start in one of the worst innings he will have all season, and the chuckers who followed him on the slab were unable to stem the Bruin attack until it had piled up 15 hits, including three home runs and two doubles.

Kremer's failure was the keenest disappointment, as his great showing on the training trip had indicated that he would jump right into a great season. However, the fact that after the Bruins had scored five runs in that first-inning nightmare Remy retired 11 of the next 13 batsmen to face him offers the consolation that his defeat was due to only a temporary lapse and that he may be expected later to live up to the brilliant promise he gave during the conditioning period. Last year Kremer shut out the Cubs 6 to 0, the first time he faced them—with Perce Malone as his opponent, too, by the way—and then he lost 10 of his next 13 games. Let's hope it will work out with reverse English this time.

ANOTHER reason why the Bucs looked so bad yesterday was that they were up against a considerable pitcher in the person of Perce Malone. This Milan (O.) resident is a real hurler, anyway you figure him, and he is one of the items that make the Cubs look like possible pennant winners. For Minneapolis in 1927 he won 20 games and lost 18, and for the Bruins last season he won 18 and lost 13.

No other Chicago pitcher turned in as many victories as Malone in 1928. He was prominent as a strikeout artist, too, fanning 150. Only two hurlers in the major leagues had more whiffs to their credit. They were Dazzy Vance, with 200, and Bob Grove, with 183. Malone appears to be particularly effective against Pittsburgh. He won three out of five games from the Bucs last year, and as the three victories were hung up in a row yesterday's achievement was his fourth successive victory over the Corsairs. In the four games he gave the locals only eight runs and 28 hits.

ONE hundred and fifty-four years ago tonight, Paul Revere set out at midnight for his famous horseback ride from Charleston to Lexington to give warning of the approach of the British troops from Boston. Revere was then 40 years old.

Tomorrow the eyes of the sports world will watch another 40-year-old citizen doing some ground covering around the same historic terrain in an athletic event that is part of the annual celebration of Revere's ride. But this one will do his traveling on foot. He is Clarence De Mar, oldest and most noted of marathon runners, who will be competing for the eleventh time in the Patriots' Day marathon from Hopkinson to Boston, run annually since 1897 with only one interruption, victory in which carries with it the National A. A. U. championship.

Clarence De Mar.

DE MAR'S showing will be watched with greater interest than ever tomorrow, even though he is said to have lost much of his speed, because this is to be his last race. He will be 41 years old in June and intends to marry and give up the running game. In fact he announced some time ago that because his time trial had proved unsatisfactory, he would not compete this year, and it was not until a few days ago, when the lure of the oldest and most traditional of America's distance classics proved too strong for him that he kicked in with his $2 entrance fee and registered as a starter. So the Melrose (Mass.) printer will be the outstanding man in a field of 125 starters, even though the field includes such other previous winners as Johnny Miles, of Hamilton, Ont.; Bill Kennedy, of Port Chester, N. Y., and Car Linder, of Boston.

WIN or lose in his final try, the veteran marathoner has made a record that is one of the most brilliant chapters in American athletic history. He has taken part in the Boston event 10 times since 1910, and has never finished worse than third, winning six times, landing second twice and third twice. He established the course record of 2 hours 37 minutes 7 4-5 seconds last year.

De Mar says his success has been due to the strenuous nature of his training for this annual grind of 26 miles, 385 yards. He runs a mile each day before breakfast, and almost daily, after finishing his day's work as a printer, he runs from his place of employment to his home, almost 16 miles distant. Physicians who have examined this iron man at the conclusion of races have expressed amazement at finding no signs of exhaustion.

ALVIN CROWDER, Brown pitcher, who probably would be a Pirate today if the Birmingham club had lived up to its agreement when the youngster was carried on a Buccaneer training trip a few years ago, started off in the new season yesterday by adding another link to an impressive record with which he wound up the American League race of 1928.

Crowder, who made the great showing of 21 victories against only five defeats last year, concluded the campaign by winning eight games in succession, so that yesterday's victory was his ninth in a row. In his streak last fall he defeated the Yankees, Tigers and Red Sox twice each, and the Athletics and Senators once each. He was lifted from a game against the Indians during that period but was not charged with a defeat. He has not lost a game since August 18 last, when Bob Grove and the Athletics nosed him out, 3 to 2.

Alvin Crowder.

THE major league ball games played yesterday, the second day of the season, were in striking contrast to those of opening day. The low scores and steady pitching of Tuesday were missing, and free hitting featured the afternoon's engagements. In the five games played the 10 clubs rolled up 69 runs and 115 hits, an average of 23 hits and practically 14 runs per game. One feature was a meeting of pitchers who were traded for each other last winter. Kenneth Holloway, who went to the Indians with Jack Tavener for George Uhle, was knocked out in jig time by his old Tiger mates, while Uhle went through to an easy victory over his Cleveland comrades of 1928. Incidentally, Earl Averill made a home run for Cleveland for the second day in succession. He is one recruit who is living up to his minor league slugging record. But the season is still rather young.

BABE RUTH refers to his bride as his new manager, but Gene Packard, former major league pitcher, who now operates a taxicab line in Alliance, Neb., says the Bambino ought to feel glad that no one ever in reality took the place of his old pilot.

Many a worshiper at Ruth's shrine insists that Ruth made Miller Huggins as a manager, that the Bambino's individual strength made it possible for Huggins to have pennant-winning teams in New York, and pennants always make a manager look good.

BUT according to Packard, just the opposite is true. He thinks that Huggins made Ruth. He credits Miller with the success of the Babe and says the Yankee pilot has done more to keep the home run

(Continued on Page Twenty-five.)

Baseball's Greatest Rarity—a Lefthanded Catcher :-: By Hal Coffman

AND—FOR THAT MATTER—WHO EVER OF A LEFTHANDED SHORTSTOP?

Something you don't see in baseball, especially in the major leagues, is a lefthanded catcher. There have been instances of them in the minors and the college and sandlot ranks, but they don't get very far. The same is true of lefthanded shortstops and third basemen. In the old days, when most of the batters were righthanders, a lefthanded catcher had some sort of a chance, but not nowadays, when the preponderance of hitting is from the wrong side of the plate. Fred Tenney and Jiggs Donahue were lefthanded catchers before they came up to the big show, but they were converted into first basemen, and pips, too. Jack Clements was a southpaw catcher with the Phillies in the '90s.

RESIGNATION OF VETERAN SURPRISE

By JESS "ARVER.

There is a football coaching job open at Washington and Jefferson College. Applicants apply in own hand writing to Athletic Council, care of W. G. Theurer.

The resignation of Andy Kerr as head coach at W. and J. and its acceptance by the Presidents' athletic council yesterday came as a very distinct surprise. Andy, coach of football, basketball and track, one of the leading gridiron mentors of the country and a fixture in Western Pennsylvania gridiron circles since the days of old Central High School, is going to Colgate University at Hamilton, N. Y., where he will serve as varsity football mentor. Andy signed for three more years at Wash-Jeff in February, after putting in three years of very satisfactory service for the Red and Black. It is only natural that his sudden departure should have shocked the boys.

Andy was associated with the grizzled Pop Warner at Pitt prior to his going to Leland Stanford University in 1922, along with Claude Thornhill, former Pitt all-America tackle star, where he prepared things in a football way for the coming of Pop in 1924. He then returned east, and took over the coaching reins at Wash-Jeff in the spring of 1926. His football team that fall lost but one game, dropping a 16-10 verdict to Lafayette in New York, and drawing with Pitt in the Stadium. Bucknell, Rutgers, Tech, Fordham and West Virginia were the major elevens defeated.

UNBEATEN IN 1927

In '27, two tie games marred the Presidents' record, Pitt and West Virginia gaining split verdicts. Last year, with a lack of material and a heavy schedule, coupled with untimely injuries to his few veterans, the Presidents experienced their most disastrous season of the past decade, losing to Tech, Duquesne, Pitt, West Virginia and Fordham and struggling mightily to gain ties with Lafayette and Bucknell. The Bucknell game was in the bag until late in the final period when Thompson kicked a field goal, one of the few of the season, to even the score.

During his three years at W. & J.,

(Continued on Page Twenty-five.)

Ryerson, Stranahan Tie for Golf Lead

WHITE SULPHUR SPRINGS, W. Va., April 18.—(AP.)—Jack Ryerson, former Yale star, and Robert Stranahan, of Toledo and Westboro, tied for the medal in the qualifying round of the annual Mason and Dixon amateur golf tournament here yesterday. Each had a score of 81. Harold Bloch, of Wheeling and New York, was next in line with an 82.

Conditions were unfavorable for good golf. The course was very heavy after a two days' rain, which caused a postponement of the start until yesterday, and a high wind prevailed.

Major Leagues

GAMES TODAY.
NATIONAL LEAGUE.
PITTSBURGH AT CHICAGO.
Brooklyn at Boston.
New York at Philadelphia.
St. Louis at Cincinnati.
AMERICAN LEAGUE.
Chicago at St. Louis.
Philadelphia at Washington.
Boston at New York.
Detroit at Cleveland.

STANDING OF THE CLUBS.
NATIONAL LEAGUE.

	W.	L.	Pct.	Win today	Lose today
PITTSBURGH	1	1	.500	.667	.333
Chicago	1	1	.500	.667	.333
Cincinnati	1	1	.500	.667	.333
St. Louis	1	1	.500	.667	.333
Philadelphia	0	0	.000	1000	.000
New York	0	0	.000	1000	.000
Boston	0	0	.000	1000	.000
Brooklyn	0	0	.000	1000	.000

AMERICAN LEAGUE.

	W.	L.	Pct.	Win today	Lose today
St. Louis	2	0	1000	1000	.667
Philadelphia	1	0	1000	1000	.500
Cleveland	1	1	.500	.667	.333
Detroit	1	1	.500	.667	.333
Boston	0	0	.000	1000	.000
New York	0	0	.000	1000	.000
Washington	0	1	.000	.500	.000
Chicago	0	2	.000	.333	.000

RESULTS YESTERDAY.
NATIONAL LEAGUE.

Chicago	13—Pittsburgh	2
Cincinnati	8—St. Louis	3
New York	rain	Philadelphia
Brooklyn	rain	Boston

AMERICAN LEAGUE.

Philadelphia	13—Washington	4
St. Louis	5—Chicago	3
Detroit	15—Cleveland	3
New York	rain	Boston

GAMES TOMORROW.
NATIONAL LEAGUE.
PITTSBURGH AT CHICAGO.
*Brooklyn at Boston (2).
New York at Philadelphia.
St. Louis at Cincinnati.

*Morning and afternoon games, Patriots' Day.

AMERICAN LEAGUE.
Chicago at St. Louis.
Detroit at Cleveland.
Boston at Washington.
Philadelphia at New York.

WANER ACT BEGINS

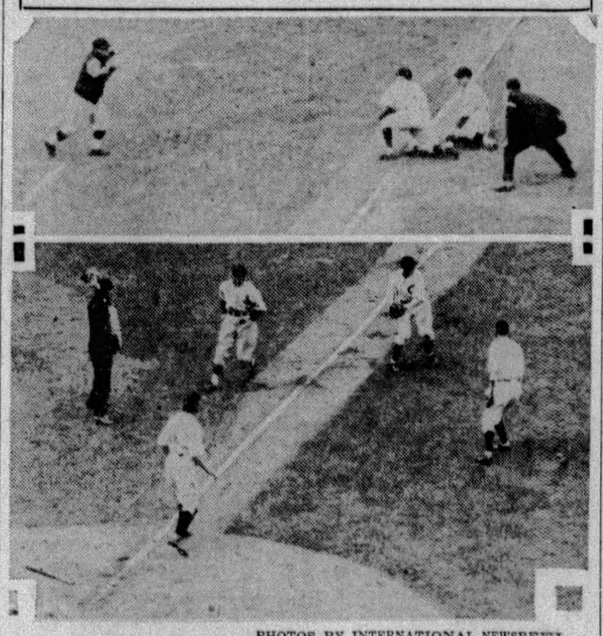

PHOTOS BY INTERNATIONAL NEWSREEL.

PAUL BATS LLOYD AROUND

The old Waner Brothers' act is on in full swing once more. Top photo shows Lloyd, who had walked, reaching third on Paul's single in the first inning of yesterday's game with the Cubs at Chicago. Below Lloyd is out between third and home a few moments later on Traynor's hit to the pitcher.

COLD WEATHER HURTS BUC HURLERS

Staff Correspondent.

CHICAGO, April 18. — Nearly everybody in the Pirate party has been popping off about the fine condition of the Pittsburgh pitching staff, but after the events of yesterday this particular subject was taboo by unwritten agreement. All observers who have watched the Pittsburgh sharpshooters, have commented on their physical trim, when several members of the staff have to jump into one fray, the talk must be shelved for a while, at least.

HORNSBY

CUBS HAVE SLUGGERS

There is no intention to dig up alibis in mentioning the simple fact that the weather is not conducive to good pitching. The statement that Manager Bush has eight or nine pitchers ready to twirl nine innings of baseball still stands.

(Continued on Page Twenty-four.)

GOLD BATTLES MAYBERRY TONIGHT

By HARRY KECK,
Sports Editor.

Howard Mayberry, of Donora, and Marty Gold, of McKeesport, bantamweights, are on edge for their 10-round main bout in the McKeesport ring tonight. Both have been seen in action there before, Mayberry against several opponents and Gold against Willie Davies, and the fans expect them to furnish lively competition.

In three six-round preliminaries, Young Guido, of Sharon, will try to even up with Allen Beatty, McKeesport Negro, for a one-round knockout defeat handed him in the same ring earlier in the season; Lee Sala, of Donora, will mix with Billy Carter, Connellsville Negro, and Jack McCarthy, of Pittsburgh, will battle Joe Todd, of Charleroi.

Amateur boxing bouts are scheduled tonight at the Y. M. H. A., and under the auspices of the Baldwin Township Fire Department in the Carrick Eagles Hall. The stars of the local simon-pures have been booked.

GARDEN CARD COMPLETE

Matchmaker Jules Beck this morning completed the preliminary card for the Ray Newton-Phil Goldstein return bout in the Motor Square ring next Monday night. Joe Boychan, of Steubenville, will meet Ken Hargrave, of New Kensington, in the semi-final and Harry Spencer, of Washington, Pa., will clash with Jimmy Marlow, of Aliquippa, in the other six-rounder, while, in two four-round bouts, Paddy Mahan, of Charleroi, will oppose Eddie Brannon, Negro, of the Hill, and Bob Smoller, of Millvale, will battle Jack McCarthy, of the North Side.

Eddie Mead, of Cleveland, was a visitor in Pittsburgh yesterday conferring on a proposed downtown boxing arena. He returned home without making any announcement.

Mickey Solmen, of New Castle, and Allen Beatty, of McKeesport, have been matched for the semi-final to the Harry Taylor-Young Zabish bout at the Auditorium, Johnstown, one week from tonight.

The Andy Martin-Steve Smith bout scheduled at New Castle next Monday night, has been postponed until Wednesday night because of the fact that Martin is boxing Eddie Shea in Boston tomorrow night and the state law requires a lapse of five days between main bouts.

SCELLO'S ARM HURT

Phil Scello, of McKeesport, is off the New Castle card. He was matched with Tom McCafferty in the semi-final, but his left arm has been limp ever since his bout with Mickey Solmen at Motor Square Garden, Monday night, which he lost by a technical knockout in the fifth round, and he is unable to train. Charley Wolff, of Rochester, Pa., will take his place against McCafferty.

Johnny Smackey, of Canonsburg, and Johnny Michaels, of the North Side, have the honor of being the first semi-finalists to box over the eight-round route in the Moose Temple ring. They meet tomorrow night in the warmup event to the Willie Davies-Jackie Rodgers battle. All other semi-finals under the promotion of Francis Flynn so far have been limited to six rounds.

Even Stephen

YESTERDAY'S SCORE.

PITTSBURGH.	Ab.	R.	H.	P.	A.	E.
Adams, ss.	4	0	0	0	1	0
L. Waner, mf.	3	0	1	3	0	0
P. Waner, rf.	4	0	1	2	0	0
Traynor, 3b.	4	0	0	2	0	0
Grantham, lf.	4	1	1	1	0	0
Sheely, 1b.	4	0	1	4	0	0
Bartell, 2b.	3	1	1	5	0	0
Hargreaves, c.	2	0	0	5	0	0
*Jones	1	0	0	0	0	0
Hemsley, c.	1	0	0	2	2	0
Kremer, p.	1	0	0	1	1	0
†Riconda	0	0	0	0	0	0
Swetonic, p.	0	0	0	0	0	0
‡Brickell	1	0	0	0	0	0
Fussell, p.	0	0	0	0	1	0
Brame, p.	1	0	1	0	0	0
Totals	33	2	6	24	6	0

CHICAGO.	Ab.	R.	H.	P.	A.	E.
English, ss.	3	1	0	1	3	1
Beck, 2b.	3	2	1	1	3	0
Cuyler, rf.	5	1	1	4	0	0
Hornsby, 2b.	4	2	2	2	0	0
Wilson, m.	5	3	4	2	0	0
Stephenson, lf.	5	1	2	2	0	0
Grimm, 1b.	4	2	2	9	0	0
Gonzales, c.	4	1	0	7	1	0
Malone, p.	4	1	2	0	3	0
Totals	37	13	15	27	11	1

*Jones batted for Hargreaves in seventh.
†Riconda ran for Kremer in fifth.
‡Brickell batted for Swetonic in seventh.

Pittsburgh	0	0	0	0	0	0	0	2	— 2
Chicago	5	0	1	0	0	1	1	5	*—13

Earned runs—Pittsburgh 2, Chicago 13. Two-base hits—Wilson 2, Grantham. Home runs—Stephenson, Grimm, Hornsby. Runs batted in—By Wilson, Stephenson 3, Grimm 3, Beck 1, Hornsby 4, Brame 1. Pirate wild pitch 1. Double plays—Malone to Beck to Gonzales to Beck to Hornsby; Hemsley to Traynor. First base on balls—Off Malone 4 (L. Waner, Kremer, Adams, Bartell), off Swetonic 3 (Gonzales, English, Beck). Wild pitch—Malone. Hits—Off Kramer 4 hits and 6 earned runs in 4 innings; off Swetonic 3 hits and 1 earned run in 2 innings; off Fussell 6 hits and 5 earned runs in 1 1-3 innings; off Brame 2 hits and 1 earned run in 2-3 inning. Sacrifice fly—Grimm. Left on bases—Pittsburgh 8, Chicago 7. Struck out—By Malone 6 (Adams, Grantham, Sheely, Bartell, P. Waner, Hemsley); by Kremer 1 (Malone); by Swetonic 1 (Hornsby); by Fussell 1 (English); by Brame 1 (Gonzales). Losing pitcher—Kremer. Time of game—2:04. Umpires—Jorda, Magerkurth and Klem.

SHELVE DE MAVE FOR FOUL HERE

PHILADELPHIA, April 18.—The State Athletic Commission revoked the boxer's license of Al Mason, Boston heavyweight, and forfeited $144 of his purse for his unsatisfactory showing in a fight here Monday night.

The commission announced the following boxers had been suspended:

Gaston Lecardo, New York, indefinitely for failing to honor contract in Allentown, Pa., April 12.

Vidal Gregoro, New York, indefinitely, for failing to honor contract in Allentown, April 12.

Johnny Calabrese, Erie, Pa., indefinitely, for failing to give satisfactory services at Bedford, Pa., April 9; purse of $53.45 forfeited.

Jack De Mave, Caldwell, N. J., 30 days, for fouling Ike McFowler in Pittsburgh April 15.

John McTiernan, Woodvale, Pa., until he honors contract with Motor Square Garden, Pittsburgh, or obtains a release.

KECK, BOYLE SPEAK

Harry Keck and Havey J. Boyle, of the Pittsburgh Sun-Telegraph, will be speakers at a meeting of East Liberty Post No. 5, of the American Legion, in the East Liberty Presbyterian Church this evening.

BLAKE TO TAKE HURLING JOB FOR CUBS

Probable Lineup

PIRATES.	CUBS.
Adams, ss.	English, ss.
L. Waner, cf.	Beck, 3b.
P. Waner, rf.	Cuyler, rf.
Traynor, 3b.	Hornsby, 2b.
Grantham, lf.	Wilson, cf.
Sheely, 1b.	Stephenson, lf.
Bartell, 2b.	Grimm, 1b.
Hargreaves, c.	Gonzales, c.
Petty, p.	Blake, p.

By CHARLES J. DOYLE,
Staff Correspondent

CHICAGO, April 18.—Now that the Pirates and Cubs have decided on one of those Kilkenny cat affairs, it would seem that there will be plenty of excitement for both clubs before they run off the 20 additional fights between the two flag cantenders through the summer.

The rival McCarthy and Bush clans today were clam enough to take stock of the situtotion with all the opening day nervousness and excitement gone, the contending forces were better able to appreciate they are running a dead heat.

The opener, with the Buccos winning, furnished a real ball game, yesterday's tilt being an unpleasant surprise to the Buccos, who finished on the sob end of a 13 to 2 score. And before shedding any tears over the result, dear fans, kindly consider that most clubs would rather take a real pasting occasionally than to go along losing games by one run. Those are the sort that always leave a headache. There was nothing to the second clash of the season here, the Cubs being out in front all the way.

PETTY TO HURL

But today is a different day and with it let us hope, a much different game. Manager Bush will try to change the picture by sending Jess Petty out to face the Cubs, despite the right handed array of hitters. Petty contends that he is just as effective against right handers as

(Continued on Page Twenty-four.)

Pirate Figures

BATTING RECORDS.

	AB.	R.	H.	2B.	3B.	HR.	TB.	Ave.
Brame	1	0	1	0	0	0	1	1000
Bartell	5	1	2	1	0	0	3	.400
Traynor	9	2	3	1	0	0	4	.333
Grantham	6	1	2	2	0	0	4	.333
Grimes	3	0	1	0	0	0	1	.333
L. Waner	7	1	2	0	0	0	2	.286
Sheely	6	0	1	0	0	0	1	.167
P. Waner	8	0	1	0	0	0	1	.125
Adams	9	1	0	0	0	0	0	.000
Hargreaves	6	0	0	0	0	0	0	.000
Jones	1	0	0	0	0	0	0	.000
Hemsley	1	0	0	0	0	0	0	.000
Riconda	0	0	0	0	0	0	0	.000
Swetonic	0	0	0	0	0	0	0	.000
Brickell	1	0	0	0	0	0	0	.000
Kremer	1	0	0	0	0	0	0	.000
Fussell	0	0	0	0	0	0	0	.000

PITCHERS' RECORDS.

	W.	L.	H.	SO.	IP.	Pct.
Grimes	1	0	10	1	9	1000
Kremer	0	1	4	1	4	.000
Swetonic	0	0	1	1	2	.000
Fussell	0	0	8	1	3⅓	.000
Brame	0	0	2	1	2⅔	.000

★ SUN-TELEGRAPH ★ SPORTS ★

TWENTY-FOUR THURSDAY, APRIL 18, 1929

Pirate Pitchers May Be Training Hornsby for Pyle's Race

CLOUTS THREE HOMERS

BALTIMORE, April 18.—(AP.)—Little Joe Rabbitt, Toronto outfielder, stole the spotlight here as the Leafs defeated Baltimore by 10 to 2 in the opening game of the International League season. Rabbitt, who hit only eight home runs in all of last season, crowded three into one afternoon.

HENS GET OGDEN

TOLEDO, April 18.—(AP.)—Herbie Thomas, second baseman for the Toledo Mud Hens, has been traded for Curley Ogden, pitcher for Buffalo in the International League, President Oscar Smith, of the Toledo club, has announced. Ogden was formerly with the Giants.

UHLE GRIEVES TRIBE; REDS, BROWNS WIN

By LES CONKLIN,
International News Service.

NEW YORK, April 18.—The second guessers are riding Roger Peckinpaugh and Billy Evans out in Cleveland today because of the comeback of George Uhle, Cleveland pitching ace, who was traded to Detroit because his salary whip went lame last year. Uhle pitched the Tigers to a 15 to 3 win over the Indians yesterday, leaving Roger and Billy holding a large bag.

To make matters worse, Tavener and Holloway, who came to Cleveland in the deal, were complete flops. Holloway, who had asked to pitch against Uhle to show that the Indians did not get stung in the trade, was knocked out in the second inning. Tavener went hitless and made two errors to boot.

HEAVY HOMER CROP

The Cleveland fans found some consolation in the fact that Earl Averill, expensive outfielder from the coast, walloped his second homer in as many days. Veterans who also weighed in with circuit clouts were Hornsby, Grimm and Stephenson of the Cubs, Foxx of the Athletics, Bottomley of the Cardinals and Clancy of the White Sox.

Hornsby's homer with the bases loaded and Hac Wilson's four hits featured as the Cubs slaughtered four Pittsburgh pitchers in a 13-to-2 landslide, obtaining revenge for their inaugural day defeat.

Cincinnati also squared accounts with the Cardinals, Donohue winning an 8 to 3 decision over Sherdel.

BROWNS IN FRONT

The St. Louis Browns, thanks to their two pitching aces, are the first team to win two games. Sam Gray won on Tuesday and General Crowder tamed the White Sox yesterday, 5 to 3. Blue had a perfect day at bat with four hits.

The supposedly crippled Athletics got the jump on the idle Yankees by murdering the Senators, 13 to 4. Jones and Braxton were knocked out and Walter Johnston's managerial debut at Washington was ruined, the only redeeming feature being the feat of Ad Liska, submarine pitcher from Minneapolis, in holding the Mackmen hitless in the last four innings.

COLD WEATHER HURTS BUCS

(Continued From Page Twenty-three.)

There is more than one reason for the debacle of yesterday, and one of them is that the Cubs have enough good batters to smear three or four Alexanders in one game when they break out at the plate.

The performance serves to emphasize the quality of Burleigh Grimes' pitching on the previous afternoon. Remy Kremer was unable to still the bats of McCarthy's wreckers, but Grimes did the trick with consummate skill. Burleigh made the sluggers pound his spitball into the dirt.

Hornsby's first hit of the year could not be called a typical Hornsby drive. Nine out of 10 times, Pie Traynor would make a play of the ball. Pie was in front of the bounder, but the hopper did not come up to him; instead it struck him on the leg and caromed away.

TRAYNOR TROUBLED

Traynor's hip bothers him, although he thinks he will be O. K. as soon as the weather warms up. The cold is said to be bad for his injury, which needs the expansion that is expected to come with heat. In any event, he is taking daily heat treatments for the injury.

Burleigh Grimes has been in the big league since 1916, but he had to wait until this season to pitch an opener. It was a coincidence that Burleigh worked his first inaugural in the park wherein he made his initial appearance in a big league uniform. The spitball star was purchased by the Buccos in the middle of the 1916 season, he reporting to Manager Jimmy Callahan at this park.

Grimes' first full season was marked by many reverses. The 1917 Pirates were a very poor ball club, and Burleigh dropped something like 13 games in a row, many of them by one run. The succeeding winter found him traded along with Al Mamaux and Chuck Ward to the Dodgers for Casey Stengel and George Cutshaw. Grimes soon found himself in Brooklyn, and he proceeded to become one of the leading pitchers of the game.

Leaders Unchanged In Duckpin Tourney

No changes were recorded in the leaders in the Market Square duckpin tournament yesterday, although some high scores were recorded in all events. The Chislers, including Eddie Votel in their lineup, threatened to take the lead in the five-men event when they rolled 1,728 in their first two games, but fell down completely in the third to ruin their chances of taking first place.

Hart and Adolphson, of Greensburg, turned in the best doubles scores, 979, while Mrs. Garbett and Mrs. Smith led in the women's doubles with 822. Mrs. Garbett was high in the singles with 458. The scores:

Five-men event—Capital, Clairton, 2,181; Auditorium Colts, 1,891; Chislers, 2,593; P. J. Lyons Colts, 2,566.

Five-women event—Zipps, Clairton, 1,230; Zippers, Clairton, 1,256.

Fight Results

At Cincinnati—Freddie Miller defeated Babe Ruth, 10 rounds; Joe Dragon defeated Willie Cecil, 6 rounds; Danny Budd defeated Mickey O'Hara, 6 rounds; Willie Sullivan defeated Howard Jones, 6 rounds.

At Milwaukee—Tommy O'Brien defeated Benbie Wilson, 8 rounds.

At Montreal—Harry Hill defeated Frenchy Belanger for Canadian flyweight title, 10 rounds; Jackie Cohen won on a foul from Leo (Kid) Roy, 9 rounds; Arthur Roger defeated Hoe Villeneuve for Canadian bantamweight title, 6 rounds.

At Oakland, Cal.—Jimmy Duffy knocked out Johnny Murray, 2 rounds.

At San Francisco — Jim Patterson knocked out Bob Wright, 6 rounds.

Goslin Leads Abbreviated "Big Six"

By the Associated Press.

With Babe Ruth and Lou Gehrig still restrained by bad weather in the east, the Big Six continues to present an abbreviated appearance. Goose Goslin leads with a mark of .500 gained in one game at Washington yesterday, while Jim Bottomley is second with .400.

Rogers Hornsby jumped all the way from nothing to .333 by combing Pittsburgh pitching for two hits at Chicago yesterday. The standing:

	G.	AB.	R.	H.	Pct.
Goslin, Senators	1	4	0	2	.500
Bottomley, Cards.	2	5	2	2	.400
Hornsby, Cubs	2	6	2	2	.333
P. Waner, Pirates	2	8	0	1	.125

LASSMAN STILL ILL; RETURNS TO HOSPITAL

New York, April 18.—Al Lassman is to go back to the hospital, where he has spent many long weeks, following his injury in the New York University-Carnegie Tech football game in Pittsburgh last November. The former star tackle of the Violet eleven, who was declared cured of the partial paralysis and mental sickness that set in following his injury in Pittsburgh, has suffered a relapse and will enter the French Hospital today.

CANNOT REMEMBER

The official bulletin, issued by physicians, stated that Lassman is still having a "tendency to forget very recent events and personal actions, as well as suffering from a slight numbness in his left finger tips."

Following his removal here from Pittsburgh, where he had spent a month in a hospital bed, Lassman was confined in the hospital he is to re-enter today, and upon being discharged there, went to Miami, Fla. He was pronounced cured upon his return from the southern resort and was roundly feted and hailed as a hero when he arrived back in this city.

CONDITION SHAKEN

Recently, however, he has found it difficult to concentrate in the class room, and suffers from lapse of memory. His mental condition has been described as being shaken.

New York University, it is estimated, has spent close to $5,000 in an attempt to restore Lassman to mental and physical health. He is to be removed from school until next September, and if necessary, will be sent away for another rest in a sanitarium, if the French Hospital diagnosis directs.

BOTTLERS TAKE DUCKPIN LEAD

The Standard Bottling Company five of Johnstown went into the lead in the five-men event at the second annual American Duckpin Congress tourney last night, rolling a score of 2178. Only one other team bowled during the evening's activity, the Saupps of Pittsburgh compiling a 2074 score.

There were few good doubles scores hung up, Burkett and Hoory rolling a 991 score. Sirvers and Miller were second with a 919 and Reinstadtler and Lackordra third with 881. Ennis and Weintraub scored an 866, Swift and Dittling 848 and Letzkus and Bingler 702.

Miller smashed the pins for 469 to hang up the best singles score of the day. Bingler was next in line with 447 and Hoory third with 446. Reinstadtler bowled 432; Burkett 417 and Swift 403.

DUNDEE, KETCHEL BOUT

PHILADELPHIA, April 18.—Joe Dundee, world's welterweight champion, has been matched to meet Young Johnny Ketchel, at Elam, Pa., next Thursday night.

W. P. G. A. HOLDS ANNUAL MEET TONIGHT

By VERN SWARTSFAGER.

The annual meeting of the Western Pennsylvania Golf Association is on the books for tonight. The formal election of officers, business of arranging tournament dates and sites, and general discussion of matters with regard to the present season, will be taken up in the course of the confab which will get under way with a dinner at the Keystone Athletic Club at 6:30 o'clock this evening.

John Graham.

John Graham of the South Hills and Oakmont Country clubs will be installed as president to succeed Chester H. Lehman, of the Westmoreland Country Club as vice president. J. Bernd Rose, of the Allegheny Country Club, former president of the Pennsylvania Golf Association, is to succeed Graham as vice president.

George A. Ormiston, of the Oakmont Country Club, pioneer among local linksmen, will again be given the post of secretary, a position he has held, and served faithfully, for a number of years.

James W. Barber, of the Chartiers Heights Country Club, another veteran, again is to be given the treasurer's chair.

It is anticipated that a most active tournament season will be outlined and turned over to the executive committee for final decision. The introduction of medal play tournaments in conjunction with the state golf association will have a lot to do with increasing the amount of competition.

The renewal of the district team championship, the seniors and other tournaments inaugurated last year, also will be brought before the meeting, while the Pittsburgh Branch Service Bureau of the U. S. G. A. also may have a word of interesting data to present.

Chester H. Lehman will preside until the president-elect is formally placed in office.

FAVORITES WIN NET MATCHES

WHITE SULPHUR SPRINGS, W. Va., April 18.—(AP.)—All favorites won yesterday in first and second round matches of the ninth annual Mason and Dixon tennis championship. The 39 players are now reduced to 16.

Herbert L. Bowman, of New York, advanced to the quarter-final bracket by defeating Dr. Arthur W. Ham, Canadian star, 5-7, 6-1, 6-2, which places Bowman one round ahead of the field. Francis T. Hunter, of New Rochelle, defeated A. Hamilton, 6-0, 6-1, in the second round. John F. Hennessy, Indianapolis, advanced to the third round by default.

Two matches in men's and women's singles will be played today, and the finals in all events will be carried over to Sunday.

Richards Benefit Swim Success

One of the biggest crowds ever to witness an indoor swimming meet here attended the Jackie Richards benefit water carnival and swimming party at the Natatorium last night. Teddy Joyce and Dick Leibert, local theatrical stars, entertained with a "novelty" swim in street attire. Fancy diving and antics by four clowns were other entertainment features. Members of the benefit committee are to meet at the Natatorium at 2:30 o'clock Sunday afternoon.

MORET NAVY CAPTAIN

ANNAPOLIS, Md., April 18.—(INS.)—Paul Moret, of Jackson, Mich., has been elected to captain the Naval Academy boxing team next season. He also plays on the football team.

HILLAN NEXES CANUCK TITLE

MONTREAL, April 18.—(AP.)—Harry Hill, former English boxer, won the flyweight championship of Canada from French Belanger, of Toronto, last night by outpointing the titleholder in a 10-round bout here. On the same card, Lec "Kid" Roy of Montreal, Canadian featherweight champion, lost on a foul in the ninth round to Jackie Cohen, of New York. His title was not at stake.

Another Canadian title changed hands when Arthur Roger, of Montreal outpointed Hoe Villeneuve, of Quebec, holder of the Dominion bantamweight title, in a six-round battle.

COLLEGE BASEBALL

RESULTS YESTERDAY.

Illinois ..... 21—Butler 4	
Q. Marines.... 13—St. Bonaventure... 6	
Lake Forest..... 1—Chicago 0	
Michigan ..... 4—Northwestern 1	
Lafayette ..... 7—Lebanon Valley... 3	

Indoor Sports :-: *By Tad*

© 1929, Int'l Feature Service, Inc., Great Britain rights reserved.

SCHOOLS OPEN TRACK SEASON

Track competition in city high schools open today with dual meets in both the senior and junior circuits. The 15 schools in the senior league have been divided into three sections and the junior loop is made up of three six-team sections. The opening meets carded today are as follows:

SENIOR LEAGUE.

Section I—Allderdice at Peabody; Westinghouse at Arsenal; Schenley open.

Section II—Fifth Avenue at Oliver; Allegheny Vocational at Allegheny; Perry open.

Section III—Carrick at South; Ralston at Langley; South Hills open.

JUNIOR LEAGUE.

Section I—Schenley at Gladstone; Allderdice vs. Liberty, at Peabody; Westinghouse at Arsenal.

Section II—Fifth Avenue at Oliver; Latimer at Perry; Allegheny Vocational at Allegheny Freshmen.

Section III—Carrick at South; Knoxville at South Hills; Ralston at Langley.

Minor Leagues

GAMES TODAY.

AMERICAN ASSOCIATION.
Kansas City at Louisville.
Milwaukee at Indianapolis.
Minneapolis at Columbus.
St. Paul at Toledo.

INTERNATIONAL LEAGUE.
Buffalo at Jersey City.
Toronto at Baltimore.
Rochester at Reading.
Montreal at Newark.

SOUTHERN ASSOCIATION.
Chattanooga at Atlanta.
Birmingham at Nashville.
Memphis at Little Rock.
New Orleans at Mobile.

STANDING OF THE CLUBS.

AMERICAN ASSOCIATION.

	W.	L.	Pct.		W.	L.	Pct.
Minn'polis	2	0	1000	St. Paul..	1	1	.500
Ind'apolis	2	0	1000	Milwaukee	0	2	.000
Kan. City	1	0	1000	Columbus	0	2	.000
Toledo...	1	1	.500	Louisville.	0	2	.000

INTERNATIONAL LEAGUE.

	W.	L.	Pct.		W.	L.	Pct.
Reading .	1	0	1000	Jersey City	0	0	.000
Montreal.	1	0	1000	Rochester.	0	1	.000
Toronto..	1	0	1000	Newark...	0	1	.000
Buffalo...	0	0	.000	Baltimore.	0	1	.000

SOUTHERN ASSOCIATION.

	W.	L.	Pct.		W.	L.	Pct.
Atlanta...	2	0	1000	Little Rock	0	2	.000
Bir'g'ham	2	0	1000	Mobile....	0	2	.000
Memphis.	2	0	1000	Chat'nooga	0	2	.000
N. Orleans	2	0	1000	Nashville.	0	2	.000

PACIFIC COAST LEAGUE.

	W.	L.	Pct.		W.	L.	Pct.
Missions.	13	7	.650	Oakland.	11	11	.500
Los Ang.	14	8	.636	Portland.	9	10	.474
S. Fran..	12	10	.545	Hollywood	6	11	.353
Sac'mnto	12	11	.522	Seattle...	5	14	.263

RESULTS YESTERDAY.

AMERICAN ASSOCIATION.

St. Paul	11—	Toledo	10
Minneapolis	9—	Columbus	8
Kansas City.....	10—	Louisville	2
Indianapolis	4—	Milwaukee	2

INTERNATIONAL LEAGUE.

Reading	14—	Rochester	6
Montreal	8—	Newark	5
Toronto	10—	Baltimore	2
Buffalo-Jersey City, rain.			

SOUTHERN ASSOCIATION.

Atlanta	10—	Chattanooga	0
Birmingham	9—	Nashville	0
New Orleans	9—	Mobile	1
Memphis	11—	Little Rock	5

PACIFIC COAST LEAGUE.

Missions	6—	Portland	0
San Francisco.	6—	Oakland	3
Hollywood	5—	Seattle	2
Sacramento	12—	Los Angeles.....	2

WESTERN LEAGUE.

Oklahoma City..	5—	Des Moines	3
*Wichita	4—	Pueblo	3
Topeka	1—	Omaha	0
Tulsa	10—	Denver	7

*10 innings.

TEXAS LEAGUE.

Waco	1—	San Antonio.....	0
Dallas	2—	Fort Worth	2
Houston	5—	Beaumont	3
Shreveport	14—	Wichita Falls....	4

PLAN TO HAVE TEAM

WAYNESBURG, Pa., April 18.—Announcement was made yesterday that Rogersville, six miles west of here, will again be represented in independent baseball circles this summer.

PETTY TO FACE BRUINS TODAY

(Continued From Page Twenty-three.)

he is against the southpaw hitters and it would seem that he will have a chance to prove his case.

Marse Joe expects to counter with Sheriff Blake, the good natured Mountaineer. West Virginia Fred was one of McCarthy's bets last season and he has been doing big things this spring.

The Pirates are far from being discouraged this morning on account of the base hit festival staged by the Bruins in the cold breezes of yesterday. It was one of those days where the Pittsburgh batters could not negotiate with the enemy pitcher, while the rival batters, on the other hand, found the Pirate pitchers as soft as a balloon tire.

The Pirates were not exactly cheering over the happenings; they merely accepted the smashing defeat in a philosophical manner. Apparently they feel they will profit in the knowledge that they are liable to take a thumping any day if they don't keep their heads up.

HORNSBY HERO

Rogers Hornsby today stood out as hero in the feelings of the Chicago populace on account of his stunt of hitting a homer with the bases filled. The same fly ball would have been a comparatively easy put out for Paul Waner at Forbes Field, but it reached the short seats here, so that's that. The homer gave the Cubs four runs, after they had made enough to win a couple of ordinary ball games.

Hornsby hit for the full distance in the eighth inning, his round-tripper being one of three made by the Bruins. Riggs Stephenson hammered three runs over in the first by hitting one into the same seats, while Lefty Grimm encompassed the feat later in the battle with nobody on the sacks.

The five run first round was duplicated in the eighth with the home boys scattering enough hits in between to make the total reach 13. The Buccos, on the other hand, had to have a wild pitch in the ninth ere they could record a single tally.

Altoona Pat Malone had the Buccos blanked on four hits as he rode into the ninth inning. Boots Grantham greeted him with a double at the start of the ninth and later Pat showed signs of weakening. With Grantham on third and Bartell on first and two out, Pat uncorked a low one in the dirt that let Grantham go over with the first Pittsburgh tally. A moment later Ervin Brame singled and Bartell scored. But all of this delay served only to keep t'e fans away from warm suppers.

STEVE MAKES DEBUT

Remy Kremer made a terrible start in his season's debut. Remy walked the first two batters and things began to happen quickly. Frenchy weathered the storm for four rounds, but he was taken out for a pinch runner after he had worked his way to second in the fifth.

The home half of the fifth saw Steve Swetonic of the Northside, Pittsburgh, in his first major league performance. Steve had a little tough luck due to a couple of poorly handle hits, but the clever native son won the plaudits of the throng in the sixth by fanning the hard-hitting Hornsby with the bases jammed and two out. It was a feat worth writing home about.

Fred Fussell went to the mound in the seventh after Brickell had batted for Swetonic. Fussell was the target for the attack of the eighth. Brame relieved him in the midst of the round.

Pitt Phi Kappas Win Frat Honors

The Phi Kappa basketball team, of Pitt, defeated McGill Hall, of Carnegie Tech on the Stadium floor last night for the fraternity championship of the city. The score was 27 to 24. Muldey, McMahon and Getto starred for the winners, while Rikoski played best for the losers. The lineup:

Phi Kappa—27.		McGill Hall—24.
Muldey	F	Rikoski
McMahon	F	O'Shea
Getto	C	Warso
Sherako	G	Bundel
Braddock	G	Cera
Phi Kappa	18	9—27
McGill Hall	18	6—24

Substitutions—Phi Kappa, Farber, Leaney; McGill Hall, Ely, Hart. Field goals—Muldey 4, McMahon 5, Getto 3, Rikoski 5, Warso 2, Bundel 2. Foul goals—Phi Kappa, 3 out of 8; McGill Hall, 6 out of 14. Referee—Miller. Umpire—Reisdorff.

Indians' Rookie Takes Lead In Homers

Earl Averill took the interleague lead in home runs by hitting his second circuit blow in two days of big time play at Cleveland yesterday. The other home run hitters of yesterday entered a tie with Charlie Gehringer of Detroit and Chick Hafey of St. Louis for runner-up honors, each having one.

All in all, it was a great day for first basemen, no fewer than four initial sack custodians driving out homers. Clancy of the White Sox, Grimm of the Cubs, Foxx of the Athletics and Bottomley of the Cards being the gents to turn the trick. Yesterday's home run hitters follow:

Bottomley, Cardinals	1
Hornsby, Cubs	1
Grimm, Cubs	1
Stephenson, Cubs	1
Averill, Indians	1
Foxx, Athletics	1
Clancy, White Sox	1

JOHNNY SALO NEARS LEADERS IN DERBY

KNIGHTSTOWN, Ind., April 18.—(AP.)—The colors of the American Legion again came to the front yesterday in C. C. Pyle's bunion derby when Johnny Salo, Passaic, N. J., legionnaire and policeman, won his second consecutive lap, leading the field into the eighteenth control point in Knightstown, covering the 34.7 miles from Richmond in 4:25:24.

By his run yesterday, Salo cut down the gap between second and third places. Ed Gardner, Seattle, Wash., Negro, second place holder, tops Salo by 3:11:57. Peter Gavuzzi, of Southampton, England, leader, maintained his advantage by finishing in a tie for second place with Gardner, in 5:19:15.

M. B. McNamara, of Australia, was third; Sam Richman, New York, fourth; Phillip Granville, Hamilton, Ont., Indian, fifth; Giusto Umek, Italy, sixth, and Jesse Dalzell, Springfield, Co., seventh. Salo stepped to the front soon after the pavement pounders left Richmond, and was almost five miles ahead of Gavuzzi and Gardner at the finish.

He sprinted down the main street of Knightstown and was given a great ovation by crowds that lined the course. The runners have completed 770.5 miles of their long journey. The first 15 in elapsed time, follow:

1—Pete Gavuzzi, England, 118:58:27.
2—Ed Gardner, Seattle, Washington, 120:16:15.
3—John Salo, Passaic, N. J., 123:28:12.
4—Giusto Umek, Trieste, Italy, 130:54:51.
5—Sam Richman, New York, 132:31:30.
6—Phillip Granville, Hamilton, Ont., 139:48:07.
7—Paul Simpson, Burlington, N. C., 140:58:38.
8—M. B. McNamara, Australia, 146:03:12.
9—Herbert Hedeman, New York, 152:11:28.
10—Arthur Newton, South Africa, 154:31:14.
11—Harry Abramovitz, New York, 159:13:42.
12—Will Warntinen, New York, 160:10:01.
13—Mike Joyce, Cleveland, O., 163:26:25.
14—Mike Beze, Los Angeles, Cal., 172:19:28.
15—Charles Eskins, Elyria, O., 172:38:05.

Carrick Businessmen To Hold Banquet

The Carrick Business Men's Bowling League will hold a banquet at the Seventh Avenue Hotel Monday night.

The Brentwood Hardware team, champion of the league, will be presented a cash prize by Albert Hillabretch, loop secretary. E. W. Stewart, Albert Hillabretch and Art Mondsheim are members of the arrangements committee. Music and other entertainment will be on the program.

Mild
EL PRODUCTO
for real enjoyment
WHAT SIZE PLEASE?
10c to 25c

Ask the El Producto smoker, why? Ten to one, he will say, "Because I like the quality—and the quality never varies."

G. H. P. CIGAR CO., Inc., Phila., Pa.

Pittsburgh Distributing Branch,
Plaza Bldg., 539 Fifth Ave., Pittsburgh, Pa.

WHEN BABE RUTH REJOINED BENEDICTS

PHOTOS BY INTERNATIONAL NEWSREEL.

WEDDING IN CHURCH

Photo shows the bridal party at the wedding of Babe Ruth and Claire Hodgson, former stage star, in St. Gregory's Church, New York, shortly after dawn yesterday. Left to right are George Henry Lovell, Ruth, the new Mrs. Ruth, Mrs. Lovell and the Rev. William F. Hughes, who performed the ceremony.

LEAVING CHURCH

Part of the crowd that waited at the door of the church to get a peek of the Babe and his new bride. The early hour of the ceremony killed off the anticipated throng.

★ SUN-TELEGRAPH ★ SPORTS ★

THURSDAY, APRIL 18, 1929 — TWENTY-FIVE

BROWNS FARM RECRUIT

ST. LOUIS, April 18.—(AP.)—Chad Kimsey, one of the most promising hurling recruits of the St. Louis Browns, has been sent back to Tulsa, L. C. McEvoy, Browns' vice president, said Kimsey declared the salary offered was insufficient, but would not say how much he wanted.

The Farmers Don't Need Rain, But It Helps the Doubleheader Crop

BUD BREAKS HAND

TERRE HAUTE, Ind., April 18.—(AP.)—Bud Taylor, Terre Haute featherweight, today canceled all ring engagements for the next six weeks, as the result of a broken hand suffered when he knocked out Tommy Murray at Indianapolis Monday night. An X-ray photo showed his left thumb to be broken in three places.

PRES. HOOVER SEES SENATORS BEATEN

WASHINGTON, April 18.—(AP.)—President Hoover set the baseball season going in Washington yesterday by tossing out the first ball of the American League opener between the Senators and the Philadelphia Athletics.

Walter Johnson.

Although a chill breeze swept through Griffith Stadium, making overcoats a necessity, the chief executive sat through nine rigid innings and had a good time. He is fond of baseball and was a frequent visitor at the park in the days when he was unencumbered by the requirements of the Presidenecq.

BURKE IN PARTY

In addition to Mrs. Hoover, the President's party was made up of Secretaries Mellon, Good, Hyde, Adams and Davis, Mr. and Mrs. Mark Requa, James Francis Burke, counsel for the Republican National Committee, and the chief executive's entire secretarial staff, George Akerson, Lawrence Richey Walter Newton and French Strother.

Upon the chief executive's arrival at the field both teams, led by the Navy Band, paraded to the flag pole in center field, where Secretary Good hoisted the flag and then returning to the grandstand, grouped themselves about the presidential box while Mr. Hoover tossed out the first ball.

TOSSES FIRST BALL

The President arose, was handed the ball and then hurled it vigorously to Umpire George Moriarity. The throw was a bit wild, but there was force behind it and the ball plumped resoundingly into the bare right hand of the umpire as he jumped into the air to receive it.

Throughout the game, Mr. Hoover sat huddled in his heavy gray overcoat watching the play closely but passively. Mrs. Hoover, however, several times rewarded the efforts of the players with enthusiastic handclapping.

GRAD MAY GET W.-J. JOB

(Continued From Page Twenty-three.)

Kerr's elevens have won 16 games, lost six and tied five.

WASH-JEFF IN QUANDARY

As much as Andy is to be congratulated on his new job, so is Wash-Jeff to be sympathized with, for Kerr's leaving at this time cannot help but put the Presidents in somewhat of a hole. His new contract calls for his presence at the Hamilton institution next week, which makes it necessary for him to leave in the middle of spring practice at Washington. And Wash-Jeff won't find it easy to sign a man to take Andy's shoes right off the bat, either.

There are a few good coaches "at leisure" at the present time. Allegheny, which had far more time to look about than Wash-Jeff will have before next fall, is still without a man to replace Mel Merritt. However, since Andy's advent at Wash-Jeff in 1926, the policy has been to develop men with the idea of installing the graduate coaching system, and according to a statement issued by the athletic council, that body is of the opinion that the system has progressed to such a place where it can be put into effect without jeopardizing the athletic position so long occupied by the Presidents.

That means that Bill Amos or Ray Ride, who have been serving as Andy's assistants for the past year, will get serious consideration for the vacated post of genial Andy. It would appear to be foolish for the council to go outside of the Wash-Jeff sphere for a coach, at least at this time. And both Ray and Bill know enough not to kick a ball on the lacing.

COACHED ALL-EASTERN

For the past two years, Kerr, along with Dick Hanley of Northwestern, has taken an all-Eastern squad of college grid stars to San Francisco to play the all-Western team in the annual Christmas Day Shriner benefit game for the Crippled Children's Hospital. He has already been invited to make this trip again next year.

Long's Sport Comment

(Continued From Page Twenty-three.)

king going at the clip necessary to maintain his place at the top of the heap than any other pilot could have done.

Huggins is an adept at developing stars, and then getting their best work out of them season after season, Packard declares. Gene says Miller's shrewdness as a manager is laregly responsible for the remarkable record of the Yanks and the continued individual success of Ruth.

Andy Kerr.

HAD Andy Kerr withdrawn as Washington and Jefferson's football coach after the disappointing season of 1928 his retirement would have caused no great surprise even though lack of material was recognized as the cause of the poor showing. But inasmuch as he reached an agreement with the college athletic chiefs some time ago for a renewal of the contract he entered upon in 1926, the announcement of his resignation comes as the most stirring development in Tri-State gridiron affairs since Pop Warner left Pitt after the season of 1923. The shift that sends Kerr to Colgate to succeed Earl Abel as head coach there means a big gain for Colgate and a heavy loss to W. & J., though the officials at the Washington school, with their usual sportsmanship were ready and willing to shoulder their resulting loss rather than stand in the way of Kerr's advancement. Andy deserves his rise. He is one of the best coaches in the game and a credit to the sport in every respect. His going puts W. & J. in a tough spot for a coach with the 1929 season only five months off, but the Red and Black hustlers have come out of tougher spots before with colors flying and it is safe to predict that they will do so again. Wash-Jeff has changed coaches rather frequently since Bob Folwell left after the season of 1915. Those having charge of the Presidents in the meantime were Sol Metzger, Dave Morrow, Greasy Neale, John W. Heisman and Kerr.

GOLF AS CHAMPIONS PLAY IT

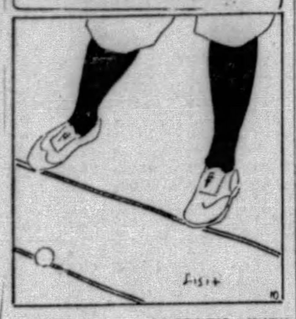

FEET ARE PARALLEL WITH LINE OF FLIGHT IN THE CLOSED STANCE

What is the position of the feet in the closed stance?

Answered by
AL ESPINOSA

Florida West Coast Champion. Tied for LaJolla Open; Mid-American Open, P. G. A. Qualifying Medal, 1928.

The closed stance is that in which the player stands with both feet parallel to the line of flight of the ball.

I am of the opinion that this is the best stance for the ordinary golfer.

(Copyright, 1929, Associated Editors, Inc.)

W. PENN LOOP SET TO GO

By TOM BIRKS.

The West Penn League held its final meeting at Universal last evening, the rules were approved and the schedule for the opening games was drafted.

Judging from the sentiment in the Universal district there is going to be plenty of rivalry, especially when Universal opens its season by playing North Bessmer at Elders ball park.

The J. L. Thomas City League club is to hold a dance tomorrow evening at Joseph's Gardens. The members of the club are working hard to put the affair over in big style. Joseph's Gardens is at the corner of Pearl street and Liberty avenue. Manager Zappa invites sandlotters and their friends to attend.

The Browns All-Stars will start practice at Finleyville on Saturday afternoon. The players will meet at Wylie avenue on Saturday to go to the grounds. The club will open its season at Five Points on Sunday, April 28, and is booked with the leading clubs in the tristate district. Willis Moore, the old Homestead Gray player, will manage the club. For games write 713 Gearing avenue or call Lafayette 4358-W.

The Homestead Grays will hoist the baseball curtain in Pittsburgh at Forbes Field, Saturday afternoon at 3 o'clock with the crack Yellow Cab Club, of Akron, O. The Grays have five new players in their line-up this season and Saturday's game will afford the club's followers their first opportunity to see them in Grays' rainment. They are Buck Ewing, catcher; McDonald and Nash, pitchers; Stephens shortsop and Cannady, second base.

On Sunday the Grays will play the Cab Club at Akron and next Monday and Tuesday they tackle the Springfield Central League Club at Springfield, O.

Fugazy's Wife Dies In Brooklyn Home

NEW YORK, April 18.—Funeral arrangements were under way today for Mrs. Frances Judge Fugazy, wife of Humbert J. Fugazy, fight promoter and associate of Jack Dempsey, who died at her home in Brooklyn last night.

Mrs. Fugazy, a native of Toronto, Ontario, came to this city as a trained nurse. She met the tight impresario in St. Vincent's Hospital 23 years ago and married him after a brief courtship.

Mrs. Fugazy was 43 years of age. Members of her family were at the bedside when death came.

MOSE BUTCH HONORED

Mose Butch, local amateur boxer, who fought his way to the final round in the national senior A. A. U. tournament in Boston recently, was the guest of honor at a testimonial banquet arranged by the St. Lorenzo Society last night.

MAILERS TO BANQUET

The first annual banquet of the Pittsburgh Sun-Telegraph Duckpin League will be held in the DeLuxe Cafe, next Tuesday night.

THIRD BIG WEEK NOW!

COME TO BROADWAY, WHERE LOVE SMILES THROUGH ITS HEARTBREAKS!

IS SHE HAPPIEST—that girl you see across the footlights? The rouged lips smile temptingly at you. The gay voice croons the Broadway Melody, song of songs that visions the lights, the gayety, the joys of the lavish White Way. But when she returns to her dressing room the smile is gone and there are tears for a love that is lost! But what was her love? The show must go on . . . and she will go on with it. The curtain's up. The music's hot. Applause sweeps the theatre. There she stands in the spotlight. Come and be thrilled by the greatest human drama the screen has yet portrayed!

The New Wonder of the Screen!

ALL TALKING
ALL SINGING
ALL DANCING

Dramatic Sensation

PRESS and public have hailed this great picture as the new miracle of the living screen. You cannot know until you have seen with your own eyes and heard with your own ears the marvels that "The Broadway Melody" reveals. It is destined to revolutionize all previous conceptions of the Talking picture. It begins the new era of the Talking screen!

HIT SONGS!
Come and Hear:
"BROADWAY MELODY"
"YOU WERE MEANT FOR ME"
All America Will Soon Be Singing Them!

METRO-GOLDWYN-MAYER proudly presents

The BROADWAY MELODY

with
CHARLES KING
ANITA PAGE
BESSIE LOVE

directed by
HARRY BEAUMONT

Story by Edmund Goulding Continuity by Sarah Y. Mason Music by Nacio Herb Brown. Lyrics by Arthur Freed · Dialogue by Norman Houston and James Gleason author of "Is Zat So?"

LOEW'S ALDINE THEATRE

NO ADVANCE IN OUR USUAL "LOEW" PRICES!

Now Showing at the Astor Theatre, New York; Grauman's Chinese Theatre, Los Angeles; Stillman's Theatre, Cleveland, at $2 per Seat

EVENING SUN-TELEGRAPH MARKETS

Stocks Soar — *Wall Street Quotations*

STOCK PRICES FORCED UP BY POOLS

NEW YORK, April 18.—(AP.)—Stock prices made further recovery in today's market under the impetus provided by easier money rates and favorable trade news. Pools again resumed activity in a number of oil, steel, public utility and food shares. Adams Express soared nearly 31 points to a new high record at 731, as contrasted with the year's low of 389 in January, and a long list of other stocks were marked up 2 to nearly 10 points.

Call money renewed at 8 per cent, but dropped to 7½ in the early afternoon, with a plentiful supply of funds available. A further easing also was apparent in the time money market in which relatively little business has been tranacted of late. Wall Street is convinced that the peak of the spring commercial demands has been passed, and that money rates should work lower, barring a resumption of wild speculation for the advance in securities prices.

STEELS IN DEMAND

Expectations of record breaking first quarter reports by the leading producers accelerated the demand for the steel stocks. Sloss Sheffield jumped 6 points and Bethlehem Steel moved up 4 to a new peace time high at 115⅞. Republic Steel and Crucible each advanced about 3 points.

New high records for the year were established by at least a score issues, including American Can, U. S. Industrial Alcohol, American Railways Express, Glidden Company, Pan-American "B," Skelly Oil, Belding-Hemingway, McCall Corporation and Texas Gold Sulphur.

There were a few soft spots. Crex Carpet, which established a new high at 57⅝ yesterday, broke nearly 13 points.

Graham-Paige sagged 2 points to a new low level for the year at 38.

LOCAL CURB

SALES.

	Shares.		Price.
Aluminum Manufactures	140	at	35
Cable & Wireless	100	at	7

(Reported by Moore, Leonard & Lynch.)

Security—	Bid.	Ask.
*Ally., B'vue & P'ville 5s '35	90	92
Am. Fruit Growers 7s '29-'31	99½	100½
Do. 7s '32-'40	100	102
Broadway Mtrs. Bldg. 6s '48	97	99
Cent. Ohio Steel Pdts. 6s '43	98	99
Citizens Water 5½s '51	97½	99½
Do. 5s '51	92½	95
Connecticut Coke 5s '48	96¾	97½
Crescent I. W. & C. 6½s '38	102½	....
Dilworth, Porter & Co. 6s '39	99	100
Doubleday-Hill Elec. 6½s '41	100	102
Frick (H. C.) Coke 5s '29-'31	99	....
Do. 5s '32-'44	100	....
Fry (H. C.) Glass 6s '32	....	....
Frick-Reid Supply 6s '43	99	100½
Grant Building 7s '47	95½	98½
Hanna (M. A.) 6s '34	95½	98
Jones & Laughlin Steel 5s '39	104½	105
Kaufmann D. S. sec. 5½s '36	96½	97½
Loews Thea. & Real. 6s '47	96	99
Mackintosh-Hemphill 6s '49	89	92
McClintic-M'shall 5½s '32-'37	100	101½
McKinney Mfg. 6s '43	100	101
Midland Tri. & K. R. 6½s '53	100	....
*Mt. Wash'n St. Ry. 5s '33	91	93
Nat. Union mtge. 6s '31-'46	98	100
National Fireproofing 5½s '47	92	95
Ohio Valley Clay 6½s '41	99	101½
Oklahoma Nat. Gas 6s '46 A	95	97
Do. 5s '48 B	86	89
Penn-Federal 6s '46 w. w.	100	102
Do. 6s '46 ex-war	99½	100½
Penna. State Water 5½s '52	95	98
Pgh. Crucible Steel 5s '29-'31	99½	....
Do. 5s '32-'45	100	101
Pgh. Hotels 1st 5½s '48	93	95
Pgh. Parking Garages 6s '45	99½	101
*Pgh. Railways gen. 5s '53	88	90
Pittsburgh Steel 6s '48	101	102
Pgh. Steel Foundry 6s '50	102	102½
Pgh. Transpor'n eq. 6s '29	100	....
Pgh. Valves, F. & C. 6s '42	....	98
Pgh.-Westm'land Coal 5s '47	....	89
Porter (H. K.) 6s '46	97	99
Rail & River Coal 5s '38	87	90
South Pgh. Water 5s '55	97½	99½
Do. 5s '60	97	99
Southern Traction 5s '50	48	53
Spang, Chalfant & Co. 5s '48	96	97½
Standard Plate Glass 6s '30	82	....
Stand. Textile Pdts. 6½s '42	94	96
Stanley-Rowland-Clark 6s '45	96½	98½
Steubenville Pottery 6½s '40	100	101½
St. Clair Furnace 5s '29-'31	99½	....
Do. 5s '32-'39	100	....
Superior Steel 6s '38	94½	96½
Ward Baking 6s '37	101	103
Weirton Steel 6s '39	101½	103
Wheeling Traction 5s '31	88½	90
Witherow Steel 6s '52	99	101
Yellow Cab (Pgh.) eq. 6s '29	100	....
Tough. & Ohio Coal 6s '33	97	100

*Guaranteed by the Philadelphia Co. by endorsement.

NEW OFFERINGS

A consolidation of five prominent printing ink companies through the formation of the General Printing Ink Corporation is being financed today with the offering of 26,716 shares of the new company's $6 cumulative preferred stock by Dillon, Read & Co., Otis & Co., R. V. Mitchell & Co., and Shields & Co., Inc. The shares, which carry common stock subscription warrants, are priced at $98 and accrued dividend to yield 6.12 per cent.

The newly-formed corporation will acquire the assets of the George H. Morrill Company, Fuchs & Lang Manufacturing Company, Sigmund Ullman Company, Eagle Printing Ink Company and American Printing Ink Company.

Other offerings today include 200,000 shares Third National Investors Corporation, common stock, at $50 a share; $5,000,000 Parmelee Transportation Company 6 per cent sinking fund convertible debentures at 99½ and interest; also 250,000 shares of common stock at $24.50; $800,000 City of Wilmington (Del.) Water Works 4½ per cent gold bonds, maturing October 1, 1858, to April 1, 1960, priced to yield 4.25 per cent.

March Wholesale Shown as Higher

WASHINGTON, April 18.—(AP.)—Wholesale prices in March were slightly higher than in February.

Figures compiled from representative markets by the Bureau of Labor Statistics of the Department of Labor show and index figure for March of 97.5, compared with 96.7 for February and 96 for March, 1928. Farm products as a group were more than one and one-half per cent higher than for the preceding month, the announcement said.

DIVIDEND NEWS

Cities Service Company.

Cities Service Company declared regular monthly dividends of ½ of 1 per cent in cash and ½ of 1 per cent in stock on the common; 50 cents on preferred and preference "BB," and 5 cents on preference "B" stock, payable May 1 to record April 15.

* * *

DIVIDENDS UNCHANGED.

Republic I & Stl $1 q....June 1—May 11
Republic I & S pfd $1.75q..July 1—June 12
Int P & P class A 60c q..May 15—May ....
Camp., Wy. & Can. 50cq..June 1—May 15
Nat Lead pfd A $1.75 q..June 15—May 31
Clinchfield Coal pf 1¾ %q..May 1—Apr. 25
Am D St 1st-2n pf $1.75q..May 1—Apr. 16

NEW YORK CLOSE WITH NET CHANGES

THURSDAY, APRIL 18, 1929.

Div.	*STOCKS	Open	High	Low	Close	Chge.
	—A—					
	Abitibi P & P	44	44	44	44	0
6	Adams Exp..	704	731	700	710	+9¼
	Advance Ru.	92	95¼	92	95	+3½
	Do pref...	90	93½	90	93½	+3
	Ahumada Ld.	2⅞	3	2⅞	3	0
3B	Air Reductn.	106⅞	108⅝	106	106¾	+1⅛
	Ajax Rubber	8⅛	8⅛	8	8	– ⅛
	Alaska Jun..	6¼	6¼	6⅛	6⅛	– ⅛
	Alb P W Pap	19¾	19¾	19⅜	19⅜	+ ⅛
	Alleghany C	33⅝	34½	32¾	34	+ ⅝
5.50	Do pref wi	99¾	100½	99¾	100¾	0
6	All Ch & Dye	283	283½	282	282	– ¼
7	Do pref...	121½	121½	120¾	120¾	–1¼
7	Allis-Chal ..	181	183	181	183	+3
2	Amerada Cor	33¾	34	33¾	34	+ ¼
	Am Ag Chem	17⅝	18⅛	17½	17½	+ ¼
	Do pref...	59¾	59¾	58½	59¼	– ½
	Am Beet Sug	15⅞	16	15⅞	16	......
	Am Bosch M	53⅞	55⅞	53⅞	54¾	+1¼
1.60A	Am Br S Fdy	53¾	56⅛	53¾	55½	+2½
	Am Br Bov.	30⅛	30⅝	29¾	30	+ ⅝
4B	Amer Can...	137	139⅝	137	138⅜	+1
6	Am Car & F	99½	100⅞	99½	100½	......
2	Am Chicle...	54¼	56	54¼	56	+1¼
6	Am Express.	337	350	337	347	+4
	Am For Pow	92½	94½	92⅛	92⅛	+ ⅝
7	Do pref...	107	107	107	107	+ ½
	Do 2d pref	89	90¼	89	90	+1
3	Am Home Pr	79⅞	79⅞	79⅞	79⅞	+ ¾
2B	Am Ice Sec..	41	41⅞	41	41¼	+1
2A	Am Internat.	63½	63¾	62⅝	63	+ ⅝
	Am La Fran.	6¾	6⅞	6⅝	6⅞	+ ⅛
3	Am Locomot.	120¼	120⅝	119	119	–1
7	Do pref...	117½	117½	117½	117½	......
5.50B	Am Mch Fdy	163¼	163¼	163¼	163¼	–1⅛
3	Am Metal....	60¾	61⅞	60½	60½	– ½
1A	Am Pow & L	96¾	98⅛	96¾	97	– ½
5	Do 5% pf st	80¾	80¾	80¾	80¾	0
6	Do 6% pref	100¾	100¾	100¾	100¾	– ¼
	Am Rad-St S	45¼	46⅛	45¼	46⅛	– ⅛
6	Am Rlwy Ex	168⅜	168	168⅜	174	+5½
	Am Republics	59⅝	59⅝	57⅞	57⅞	– ¼
5B	Am Saf Raz.	67	67	66	66	– ⅝
3	Am Seating	34⅞	34⅞	34¼	34¼	– ¾
	Am Ship & C	4¼	4¼	4¼	4¼	0
4	Am Sm & Re	103	104	102½	103¼	+ ¼
3	Am Steel Fd	68⅜	69⅝	68⅜	69⅝	+1⅛
	Am Sugar...	79	80	79	79¼	+ ¼
7	Do pref...	106½	106½	106½	106½	– ¼
5	Am Tel & Ca	26¼	26¼	25½	25½	– ¾
9	Am Tel & Tel	221⅞	222½	221¼	221⅞	+ ⅝
8	Am Type Fd	141	141	140⅛	141	......
1A	Am Wat Wks	82½	84	82½	83½	+1½
	Am Woolen.	26¼	26¼	26¼	26¼	+6⅝
	Do pref...	45¾	45¾	45⅝	45⅝	– ¼
	Am Writ Pap	......	......	......	......	......
	Do ctfs....	11	11	11	11	– ⅛
	Am Zinc & L	36⅛	36⅞	36½	36½	+ ½
	Do pref...	98	98	98	98	–1
7	Anacond Cop	140¾	142¼	139¾	140⅝	+ ¼
3	Andes Cop...	53⅞	54¼	53¾	53½	– ¼
2	Arch Dan M.	38¾	38¾	38½	38½	+ ⅞
	Arm of Ill A	13¼	13⅞	13¼	13⅝	+ ¼
	Arm of Ill B	7¼	7⅞	7⅛	7⅞	0
7	Arm of Ill pf	78	78	78	78	+ ⅛
	Arnold Const	25¾	25¾	25¾	25¾	0
2	Art Loom....	26¼	26½	26¼	26½	......
1.50	Art Metals..	28¾	28⅞	28¾	28⅞	......
2.50	Assoc Dry G.	55¾	55¾	55	55	+ ½
2	Assoc Oil....	46	46	46	46	......
10	Atch T & S F	198⅞	199	196¾	199	+ ½
5	Do pref...	102½	104	102½	104	+1
	Atl G & W I	50¼	53¾	50¼	53¼	+3¼
4	Do pref...	56¾	57½	56¾	57½	+1½
1.25B	Atlantic Ref.	61¼	61¼	60¼	60¼	– ⅝
7	Do pref...	115	115	115	115	......
4	Atlas Powder	92	92	92	92	0
	Austin Nich.	6½	6½	6½	6½	– ¼
	Auto Sales...	32	32⅝	31¼	31¾	– ½
	—B—					
7	Baldwin Loc.	......	......	......	......	......
7	Do pref...	121⅛	121¾	121⅛	121¾	+ ¼
6	Balt & Ohio.	122	123⅛	122	122¼	– ¼
3.50	Bangor & Ar	68	68	68	68	+ ½
3	Barnsdall A.	45¼	45⅝	44½	44½	– ½
2	Bayuk Bros.	91	91	91	91	......
	Beacon Oil..	23	23¼	23	23	0
3	Beech-Nt Pg	93	95⅝	93	94¾	+2¼
	Belding Hwy	15⅞	17¼	15⅞	16⅛	+ ¾
4.14	Belg Nat Ry	......	......	......	......	......
6B	Do prior pf	81	81	81	81	0
3	Best & Co....	82¼	84⅛	82¼	84⅛	+1⅞
4	Beth Steel...	112½	115¾	112½	113½	+1⅛
7	Do 7% pref	118¾	119½	118¾	119½	+1⅛
	Bloomingdale	55½	55½	53	53	–2
4	Bon Ami....	84¾	84¾	84¾	84¾	– ⅛
6	Borden Co...	187	187	186¼	186¼	+1
	Boston & Me	87	87	87	87	0
	Briggs Mfg.	44	44⅞	44	44	+ ⅝
	British Steel	4	4	3⅝	3⅝	......
3	Brkwy Mot T	56⅞	58⅝	56⅞	57	+2
4	Bkln Manhat	65	65⅝	64⅞	64⅞	+ ¾
5	Bkln Un Gas	175	176½	175	176½	+2½
2.50	Brown Shoe.	41	42	41	42	+2
	Brunswick T	29¼	30⅛	29⅛	29⅞	+ ⅛
3	Brunswk B C	47½	47¾	46⅛	46¾	+ ⅝
1	Bucy & Erie	35⅝	35⅝	35	35	......
	Burns Bros...	......	......	......	......	......
	Do B......	30½	30½	30½	30½	+ ½
2A	Bush Termnl	61¼	63	61	63	+2¼
7	Do deb.....	106	106	106	106	......
	Butte C & Z	7½	8	7½	8	+ ⅛
1	Butte & Sup	8½	8⅝	8½	8⅛	+ ⅛
	Butterick ...	32⅞	32⅞	32⅞	32⅞	+ ⅛
	Byers (A M)	159⅞	162	158⅛	160	+1⅛
1.50B	By-Products.	115⅝	115⅝	114½	114¾	–2¼
	—C—					
4	Calif Packng	75	75⅜	74¼	75⅜	+ ½
	Callahn Z&L	2⅞	2⅞	2⅞	2⅞	0
6	Calu & Ariz.	125½	126⅛	125	125⅞	+2⅛
4	Calu & Hecla	47¼	47¾	46⅜	46¾	0
4.50B	Can D G Ale	84⅜	86⅛	84¼	85⅞	+2⅛
10	Canada Pac.	235¼	237½	235¼	237⅜	+3¾
2.80	Cannon Mills	38½	38½	38½	38½	0
6	Case Thr Ma	415	415	415	415	+7
3	Celotex Co..	65¼	65¼	64¼	64¼	– ¼
2	Cen Aguirrie	39	39	38½	38¾	0
2	Cen Alloy Stl	48	48½	47⅞	47¾	– ¼
	Centry Rib M	17⅞	17⅞	17¼	17¼	– ⅝
6	Cerro De Pas	99¼	99⅞	99¼	99⅞	+ ⅜
	Certain-Teed	20½	21¼	20½	21¼	– ¼
2A	Certo Corp..	60	62	60	62	......
3	Chesapke Crp	87⅛	87⅞	86⅝	86¾	0
10	Ches & Ohio	226	226½	225½	225½	–1¼
	Chic & Alton	......	......	......	......	......
	Do pref...	19¼	19¼	19¼	19¼	0
	Chi Gt Wstn	18⅞	19⅛	18⅝	19	+ ½
	Do pref...	53⅞	53⅞	52	52⅞	– ¾
	Ch M & St P	33¼	33¼	32¾	32¾	+ ¼
	Do pref...	53⅞	54⅜	53¼	53¾	+ ¾
.50B	Chi Nthwstn	84	84½	84	84½	+1
6	Chi Pne Tool	30⅞	31	30⅞	31	+ ⅛
	Do pref...	51¼	52⅝	51⅛	52¼	+1⅝
7	Chi R I & P	124	124	123¾	123¾	......
3	Chic Yel Cab	33	33	33	33	......
3	Chick Cot Oil	42	42⅛	42	42¼	+ ⅝
2.40	Childs Co....	56½	57	56⅝	56⅝	– ¼
3.50	Chile Copper	102	103	101½	101½	– ⅛
3	Chrysler Mot	93½	94⅛	92¼	92⅝	– ⅝
	City Stores..	21⅞	21½	21⅛	21⅞	+ ⅛
5	Cluett Peaby	62¼	62½	62¼	62½	+ ½
4	Coca-Cola ...	130½	130⅞	130¼	130¾	+ ¾
	Do A......	48¾	48¾	48¾	48¾	0
	Collins & Aik	56	58⅝	56	58	+1¼
	Col Fuel & I	64½	68	64½	66½	+2
4	Columb Carb	132	135	132	133¾	+2
5	Col Gas & El	142½	142½	142½	142½	+2½
2	Do new wi	58½	58½	56¾	56¾	+ ¼
6	Do pref...	104½	105	104½	105	......
	Col Graphone	71	72¼	70½	71¾	+1½
2	Comm Credit	49¾	50¼	49¼	49½	+ ¼
	Do pref...	24¾	25⅝	24¾	24¾	......
1.75	Do pref B.	25¼	25¾	25½	25½	......
4A	Comm Inv T	162¼	162¼	162¼	162¼	......
8A	Comm Solv..	299¾	309¼	299¾	304	+6
4B	Comm Power	131	133⅞	131	133	+3
2	Conde Nast P	70	70	69⅞	69⅞	– ⅛
	Congoleum ..	26⅛	26⅛	25½	25½	– ½
	Consol Film.	......	......	......	......	......
2	Do pref...	26½	26⅞	26⅛	26½	0
3	Consol Gas..	105¼	106⅞	105⅜	105⅝	+ ½
5	Do pref...	99¾	99¾	99⅛	99¼	– ⅛
6	ConRRofC pf	65⅝	66	65⅝	66	+1
	Cons Textile	3⅝	3⅝	3½	3½	– ⅛
1.20	Container A.	16	16½	16	16½	– ½
.60	Do B......	8½	8½	8	8	– ½
	Cont Bak A.	75¼	75½	73¼	73½	–2
	Do B......	12⅛	12⅛	11⅞	11½	– ⅝
8	Do pref...	95	96½	95	95¼	– ¾
2.50	Cont Can....	76⅞	78	76¼	76¼	+ ⅛
	Cont Insur..	83½	83½	83½	83½	– ½
.80	Cont Motors.	20¼	20¼	20	20	0
3.25B	Corn Prod...	88⅝	89½	88	89½	+1¼
2.50	Coty Inc....	61¼	62⅝	61¼	61½	+1
	Crosley Rad.	106	108¾	105½	107	+2¼
1	Crown Zellbk	20½	21⅛	20½	21¼	......
5	Crucible Stl..	90	92½	90	90⅝	+1½
	Cuba C Sug..	......	......	......	......	......
	Do pref...	11⅛	11⅛	11⅛	11⅛	– ⅛
	Cuba Co.....	20⅛	22⅛	20	22	+3
	Cub Am Sug	11⅛	11⅛	11¾	11¾	......
4	Cudahy Pkg.	55⅛	55¼	55	55	......
1	Curtiss Aero	151⅞	151⅞	148⅞	148⅞	–2¼
3.52	Cutler Hamr	60⅞	61	60⅞	61	+ ¾
	—D—					
	Davison Che.	56	56½	55⅛	55¾	+ ⅛
2.13	Debenhm Sec	38⅜	38⅜	37⅞	37⅞	– ⅛
9	Del & Hud..	187	187	187	187	+1¼
7B	Del L & W..	124	124½	124	124¼	+ ¼
	Den R G pref	65	65	65	65	......
2.70B	Dev&Reyn A	58	58	58	58	+ ½
	Diamond Mh.	144	144	142	142	......
1	Dome Mines.	9½	10	9½	9⅞	+ ⅜
4	Drug Incorp.	115	117¾	115	117½	+2⅛
4A	Dunhill Inter	67⅛	67⅛	67⅛	67⅛	......
1.75B	Du Pont D N	180	180	179¾	180	+3
6	Do deb....	117⅛	117⅜	117⅜	117⅜	......
	—E—					
8B	Eastman K..	176⅛	177⅞	176	177¼	+ ⅝
3	Eaton Axle..	65⅝	68¼	65⅞	67	+1⅛
2.50	Eitingon Sch	33	33	33	33	+ ¾
4.50B	El Auto Lght	148⅞	149	148¼	148¼	0
	Elec Boat...	15⅝	15⅛	15	15	0
1	El Pow & Lt	63	63⅞	62⅝	62⅝	+ ⅛
7	Do pref...	106¼	106¼	106⅛	106⅛	+ ⅛
5	Elec Sto Bat	83⅛	83⅛	83	83	+ ¾
	Elkhorn Fuel	4¼	4¼	4¼	4¾	......
1A	Engve Pub S	49¾	50	49½	49¾	+ ½
5	Do pref...	90	90	90	90	......
2	Equit Office.	35½	35¾	35½	35¾	+ ⅝
	Erie R R....	71½	72	71⅛	71⅛	+ ½
	Do 1st pref	59	59⅞	59	59⅞	0
4.50B	Eureka Vac.	50⅝	51⅛	50⅝	51⅛	+2⅛
	—F—					
1.50	Fed Lt & Tr	84¼	86	82	84	+ ½
80A	Fed Motor...	17⅛	17¼	17⅛	17¼	+ ⅛
2	Fid Ph F Ins	96	96	95⅝	95⅝	+ ¼
1.50	First Nat Str	65⅞	67½	65⅞	66	+ ⅛
	Fisk Rubber	11¾	11⅞	11½	11½	+ ½
	Do 1st pref	59	59	59	59	......
	Dolst pfCV	60	60	60	60	......
3.75B	Fleishman ..	72⅝	73¾	72½	72½	+ ½
	Florsheim Sh	59¼	59½	59¼	59½	......
	Follansbe Br	64	66½	64	65½	+ ¾
	Foundation .	55	59¼	55	59	......
4	Fox Film A	90	90	88¼	89⅝	+1⅞
6.25B	Freeport Tex	46¾	47⅞	46	46	0
	—G—					
	Gabrl Snub A	23	23	23	23	0
	Gardner Mot.	13	13¼	13	13⅛	+ ⅛
4	Gen Am T Cr	88½	89⅞	88⅛	89⅞	+1⅛
	Gen Asphalt.	78¼	78¼	75¾	75¾	–2⅝
	Gen Cable....	49	49	49	49	+ ½
4	Do A......	100	100	99	99	–1
4	Gen Cigars..	69	69	69	69	0
6B	Gen Electric.	241¾	242½	240¼	241	+1
.60	Do special.	11⅛	11⅛	11⅛	11⅛	0
2B	Gen G & El A	76	76	76	76	......
3	Gen Mills....	75⅝	75¾	74½	75½	+ ½
3	Gen Motors..	85¼	86¼	84½	84⅝	– ¼
7	Do 7% pref	124⅝	124¾	124⅝	124¾	+ ⅛
4	Gen O Adv A	......	......	......	......	......
2	Do ctfs....	37¼	37¼	36¾	36¾	– ¼
5	Gen Ry Sig..	104	105⅛	102⅝	104	+2
3.50B	Gen Refrac..	70⅝	72⅞	70⅝	71½	+ ¾
5A	Gillette S Ra	111⅛	112⅜	111¼	111¼	+ ½
1.67½B	Glidden Co.	47⅛	49	47⅛	47⅞	+1⅛
	Gobel Incorp	45	46¼	44	46	+ ⅝
2.50	Gold Dust...	65⅜	66⅞	65¼	66½	+1⅞
4	Goodrich B F	89½	89⅝	88	89	0
	Goodyr T&R	134¼	136⅜	133	133¼	– ¾
7	Do 1st pref	103⅞	103⅞	103⅞	103⅞	......
2.50A	Goth Slk Hos	58½	58¾	58⅛	58⅛	– ¾
	Graham Pge.	41	41	37½	38¼	–2¼
7	Granby Cop..	86⅞	86⅞	85½	85½	– ½
	Grand Union.	24¼	27	24¼	26½	+2½
3	Do pref...	46½	47¼	46½	47¼	+1¼
1	Grant Co....	116	116	116	116	– ¾
1.25H	Gt No Ore ctf	30¾	30⅞	30⅝	30¾	+ ¼
5	Gt Northn pf	103¼	104⅛	103¼	104¼	0
5	Do pfd ctfs	102¼	102½	102¼	102½	0
2.80	Gt Wstn Sug	38	38	37¾	37¾	– ¼
8	Greene C Cop	161½	162¼	161	161	0
4	Gulf States S	64	64⅛	64	64⅛	+ ⅛
	—H—					
	Hahn Dept S	43⅛	43⅛	43	43⅛	0
6.50	Do pref...	100¼	100½	99¾	100	0
2	Hartman A...	......	......	......	......	......
1.20	Do B......	26¾	26¾	26½	26¾	+ ⅛
	Hav El Rlwy	11	11	11	11	......
	Hayes Body.	51⅛	51⅛	51⅛	51⅛	+ ⅝
	Hershey Ch..	84¾	85	83	83½	+ ¾
4	Do pref...	91	91½	90	90	– ¼
	Hoe & Co....	17½	17½	17½	17½	+ ½
2.75B	Holland Fur.	41⅞	41⅞	41½	41½	0
4B	Househld Pr.	68	68½	68	68½	+ ½
	Houston Oil.	102	103	100¼	100¼	–1⅛
4	Howe Sound.	70¾	71½	70¼	71	+1
2.50	Hud & Man.	43½	43⅞	43⅛	43½	+ ¾
5	Hudson Mot.	89½	89⅞	88⅛	89	– ⅛
2A	Hupp Motor.	56⅞	57	56¼	56¼	– ½
	—I—					
7	Ill Central...	136⅞	136⅞	136⅞	136⅞	– ⅛
2	Indpdt O & G	35¾	36½	35½	36½	+ ¾
	Indian Ref...	50	50¼	49⅛	49½	– ½
	Do ctfs....	47¼	47¾	46½	46⅝	– ⅞
6B	Ingersol Rnd	137	143	137	143	+9
6.75B	Inland Steel.	92¾	92¾	92¾	92¾	+ ¼
	Inspirat. Cop.	50⅞	50⅞	50	50¼	+ ¼
	Interb Rap T	32⅜	32¾	31¼	31⅝	+ ¾
	Intern Ag Ch	14	14½	14	14	+ ½
5A	Intern Bus M	165¼	167⅞	165¼	167⅞	+2⅝
4	Internat Cem	86⅜	88¾	86⅛	88	+1¼
2	Inter Combus	74¼	75⅞	73⅝	74¾	+ ¾
2.50	Intern Harv..	108⅞	110	108⅛	109	+ ⅝
7	Do pref...	141⅛	141¼	141⅛	141¼	......
3.20	Inter Mtch pf	85	85	84	84	+ ⅝
	Inter Mer M.	6⅞	6⅞	6⅝	6½	– ⅛
	Do pref...	49¾	49¾	48	48	– ½
.80	Intern Nickel	48½	49⅝	47¾	47⅞	– ¼
2.40	Intern Paper	......	......	......	......	......
2.40	Do A......	30½	30½	30⅛	30⅛	+ ⅛
	Do B......	18¼	18⅝	18	18⅛	– ⅝
	Do C......	14	14	13¾	14	– ⅞
	Do pf new	84	89	84	87⅛	+6⅝
2.50	Inter Pr Ink	53⅜	53⅜	53¼	53¼	......
	Intern Salt..	83	83	83	83	......
6	Intern T & T	251¼	255⅞	251¼	252	+2
2	Interste D S	78	78¼	75⅛	76	–1⅞
1.50B	Intertype ...	34¼	34¼	33⅜	33½	– ½
4	Island Ck Cl	55⅛	55⅛	55¾	55¾	+ ¼
	—J—					
5B	Jewel Tea...	138	140	138	138¾	+ ¾
7	Jones & L pf	121½	122	121½	122	......
3	Johns Mnvle.	180¾	183⅞	180	182	+2⅛
	Jordan Mot..	10¼	10½	10¼	10½	+ ¼
	—K—					
5	K C Southn.	83⅜	84½	83	83	+1
4	Do pref...	65⅜	65⅝	65⅝	65⅝	+ ⅛
5	Kayser J....	87	87⅞	86¾	87⅞	+ ⅝
	Kelly Spgfld.	16¾	17	16½	16⅞	– ⅛
2	Kelsey H Wl	50¾	50¾	50¾	50¾	+1
	Kelvinator ..	14⅞	15	14⅝	14⅞	+ ⅜
4	Kennecot Cop	85½	86⅜	84⅜	84⅝	– ½
	Kinney Co....	69⅞	70⅞	69½	69½	– ⅜
	Kolster Rad.	40⅝	41⅜	40⅜	40⅜	– ⅝
1.50	Kraft Ph Ch	34½	34⅝	34½	34⅝	+ ⅛
1.60	Kresge S S..	49⅝	50½	49⅝	50½	+1⅛
1A	Kroger G&B	91⅜	92¼	91⅜	91½	+ ⅜
1.34	Krueg & Tol	37⅛	38⅛	37½	37⅞	+ ⅝
	—L—					
	Lago Oil & G	31⅞	32	31¼	32	0
8	Lambert	141¼	142⅜	141⅝	141⅝	+ ⅛
	Lee Rub & T	19	19	19	19	......
2.50	Leh P Cemnt	51¾	53	51¾	53	+3
	Do pref...	110⅛	110⅛	110⅛	110⅛	+ ⅛
	Leh Val Coal	25⅝	25⅝	25	25⅛	– ⅞
3	Lehn & Fink	57⅞	58	57½	57½	– ⅜
5B	Liggett & M.	......	......	......	......	......
5B	Do B......	88	89½	88	89½	+ ½
	Lima Locom.	53	53½	53	53½	– ⅛
	Link Belt....	55	55	55	55	0
4.25B	Liquid Carb..	79⅞	82¾	79⅞	81¾	+2¼
2	Loews Corp..	61½	64	61½	63⅛	+1⅛
6.50	Do pfd ww	99⅛	99⅛	99⅛	99⅛	......
	Loft Candy..	10⅜	10½	9⅞	10	– ⅜
2.60	Loose Wiles.†	68	69	68	68	– ¾
	Lorillard Tob	22⅜	22¾	22½	22½	– ½
	Louisiana Oil	15	15	15	15	+ ⅛
1.75	LouveG&E A	40	40	39⅛	39⅝	+ ½
2	Ludlum Steel	77⅞	78	77⅛	77¼	+ ⅛
6.50	Do pref...	100	100	100	100	0
	—M—					
6	Mack U Trck	104⅝	104¾	102¾	103	–1
2	Macy R H Co	160	162	160	162	+3½
1.50	Madison S G	19¼	19¼	19	19	0
5	Magma Cop..	68½	69⅜	68½	69⅛	+ ⅛
	Mallinson ...	30⅛	30⅛	29¼	29⅞	– ¼
	Man El Sup..	30	30⅛	30	30	+ ½
5	Man Mod Gu	33½	33½	33½	33½	– ¼
	Maracbo Oil.	16¾	18⅛	16¾	17¾	+1⅛
	Marland Oil..	43⅛	43⅛	42	42	–1
4	Marmon Mot	86¼	91½	86	91⅞	+6⅝
	Martin Parry	13¾	13¾	13¾	13¾	......
6	Math Alk W	188	190⅝	188	189	......
4	May Dept St	84⅞	84⅞	84¾	84¾	– ⅝
2B	Maytag Co...	23	23	23	23	– ⅜
3	Do pfd ww	41⅛	41½	41⅛	41½	......
4	McCall Corp.	79½	80	79⅛	79⅛	+ ⅛
2	McCrory Strs	......	......	......	......	......
2	Do B......	100	100	100	100	0
2	McG Hill P..	41¾	41¾	41¾	41¾	......
.50	McK & Rob..	55½	55½	55½	55½	+1½
7	Do pref...	58⅞	58⅞	58⅞	58⅞	0
4	McKspt T P.	66½	67	66½	67	+ ¼
1.40	Melville Shoe	61	62	61	62	+2
	Mengel Co...	25⅜	25½	25¼	25¼	+ ¼
	Mex Seabrd..	51¼	51¼	49⅜	49⅝	– ⅞
4	Miami Cop...	45⅝	45⅝	45	45	+ ¼
	Middle S Oil.	4½	4½	4¼	4¼	– ⅛
	Do ctfs....	3	3⅛	3	3	0
2	Mid-Cont Pet	35⅜	35½	35⅛	35⅛	– ⅛
	Miller Rubbr	25	25	24½	24½	– ½
	Mo Kan & T	47⅛	47⅞	45⅞	47½	+ ½
7	Do pref...	103	103½	103	103½	+1¼
	Mo Pacific...	80	82	80	80¾	+ ¾
5	Do pref...	132	133	132	133	+1
2.50	Mohawk C M	71¼	72¾	71¼	72¾	+ ¼
2.50	Montg Ward	123	123	120⅞	120⅞	–1⅞
	Moon Motors	6	6	6	6	0
.40	Mother Lode	4	4¼	4	4¼	+ ¼
	Mot Pict Cap	38½	39¼	38	39	0
2	Motor Prod..	128	131	128	131	+2½
2A	Motor Wheel	43⅛	43¾	43	43¼	+ ⅛
	Mullins Body	61½	62⅞	61½	62⅞	......
	Murray Body	71	72	71	71	–1
	—N—					
6	Nash Motors	99½	102¼	99½	101½	+2½
1	Nat Acme...	33½	33¾	33⅛	33¾	0
1A	Nat Bella H.	54	54⅞	54	54½	+ ¼
7B	Nat Biscuit..	181	183¾	181	181¼	+ ½
4B	Nat C Reg A	126	127	125½	126	+1⅝
3A	Nat Dairy Pr	130⅝	130¾	129⅛	129¾	+ ⅛
	Nat Dept Str	33¼	33¼	33¼	33¼	......
	Nat Distillrs.	47	49⅛	47	48⅞	+1⅞
5	Nat Lead....	151	151	150½	150½	–2½
1	Nat Pow & L	49½	51⅜	49½	50¼	+ ¾
	Nat Radiator	10¾	10¾	10¾	10¾	+ ¼
	NaRMexlstpf	......	......	......	......	......
	Do 2d pref	2¼	2¼	2¼	2¼	0
8B	Nat Supply..	125	126	125	126	+ ½
5	Nat Surety..	130	131¼	130	130¼	......
1.50	National Tea	75½	75⅝	75	75	+ ¼
3	Nev Con Cop	49⅝	49⅝	48⅝	48⅞	+ ¼
3	N Y Airbrake	46	47	46	46¼	+ ¼
8	N Y Central..	184	184	183½	184	+1
6	N Y C & St L	......	......	......	......	......
6	Do pref...	107¼	107¼	107¼	107¼	– ¼
	N Y Dock....	47	47	47	47	– ¼
4	N Y N H & H	94⅜	96¼	94	96¼	+2¼
	N Y Ont & W	27	28⅞	27	29⅛	+1⅜
10B	Norfolk & W	196	196	195¾	195¾	+ ¼
F	North Amer..	101⅞	103¾	101⅞	103¾	+2⅛
3	Do pref....	53⅝	53⅝	53⅝	53⅝	......
6	No Am Ed pf	101½	101½	100⅞	109⅞	......
3.41	No Ger Lloyd	54¼	55	54¼	54¾	1½
5	No Pacific...	102¼	102¼	101¼	102	+ ⅞
5	Do ctfs....	100	101¾	100	101¾	+1¾
	Nthwstn Tel.	45⅛	46	45⅛	46	......
	—O—					
	Oil Well Sup	23⅛	23⅛	23⅛	23⅛	– ¼
7	Do pre....	98	98	98	98	......
	Omnibus Cpn	8½	8½	8½	8½	0
4A	Oppenhm Col	80½	80½	80½	80½	—
8B	Otis Elevat..	323	323	320½	320½	+5
	Otis Steel....	43⅞	45¼	43⅞	44⅜	+1¼
4A	Owens Bot M	86½	86¾	86½	86¾	+ ½
	—P—					
2	Pac Gas & E	55¼	55¼	55¼	55¼	– ⅝
3	Pac Lt & Tr	75	75	75	75	+ ¾
	Pacific Oil...	1⅛	1⅛	1⅛	1⅛	0
5.50B	Packard Mot	129⅞	130⅛	128¾	129½	0
	Pan Am Pet.	60	61⅝	60	60	0
	Do B......	61¾	63¾	61¾	62	+ ⅜
	PanAmWn B	15	15	15	15	......
	Panhle P & R	13½	13⅛	13	13	– ½
3	Par Fa Lsky	65⅝	66⅛	65½	66	+ ¼
3A	Park & Tilfd	66	66	65½	65⅛	–1⅜
.80	Park U C M	10¼	10¼	10	10¼	– ⅛
	Pathe Excge	10¾	11⅛	10¾	10¾	+ ⅛
	Do A......	21½	23¾	21½	23¾	+1¾
3.89	Patine M & E	41	41⅛	40⅝	40¾	+ ½
	Peerless Mot	16½	16½	16½	16½	+ ¼
	Penk & Ford	57	57½	56½	57¼	+ ½
	Do pref....	105	105	105	105	......
	Penna C & C	8¼	8¼	8¼	8¼	– ¼
	Penna Dix C	19⅞	19⅞	19⅞	19⅞	0
3.50	Penna R R..	76	76⅝	75⅞	76⅜	+ ⅝
8	Peoples G&C	260	260	260	260	......
8B	Pere Marqte.	155	155	155	155	......
5	Do pr pref	98¾	98¾	98½	98½	– ¼
	Phila Rap T	49½	49½	49½	49½	......
	Phi Rdg C&I	21¾	21¾	21¼	21¼	– ¼
1	Philip Morris	15¼	15¾	15⅛	15½	0
2B	Phillips Pet.	43	43	42½	42½	– ¼
	Phoenix Hos.	25	25	25	25	......
	Pierce Arrow	31⅛	32	30¾	32	+ ¼
	Do pref....	80¼	82½	80¼	82½	......
	Pierce Oil....	3	3	3	3	0
	Pierce Pet....	5	5	4⅞	4⅞	– ⅛
2.10B	Pillsby Fl M	51½	51¾	51½	51¾	– ⅛
	Pirelli Co....	56	56	55	55⅛	+ ⅛
7	Pgh & W Va	130¼	132⅞	130¼	132⅞	+2
7	Porto R To A	84¾	87	84¾	86⅞	+2⅛
	Do B......	44½	47	44½	45½	+1¾
	Postal T & C	......	......	......	......	......
7	Do pref....	102⅞	102⅞	102	102½	0
3	Postum Cer..	68⅞	71	68⅞	69⅞	+ ⅞
	Prairie O & G	62	62¼	62	62	+ ⅛
3.50B	Prairie P L..	56¼	57	56¼	57	0
	Pressd S Car	22¼	22¼	22	22	0
	Prod & Ref.	23⅞	23⅜	23	23	– ¾
2.00	Pub Svc N J	80	82¼	80	81¼	+1¾
4	Pullman Co..	82⅛	83⅞	81½	83	+ ⅞
	Punta Al Sug	17	17	17	17	......
1	Pure Oil.....	27¼	27½	26⅞	27	+ ¼
8	Do pref....	113	113	113	113	– ½
3	Purity Bakg.	120⅞	122½	120½	121⅛	+1⅛
	—R—					
	Radio Corp..	97⅝	101⅛	97	100½	+3⅞
	Rad Kth Orp	28⅜	29½	28¼	29⅜	+1⅜
4	Reading	105⅛	106⅝	105	106½	+ ⅛
2	Do 2d pref	44½	44½	44½	44½	......
	Real Silk Ho	76⅛	77¾	76	77	+ ¾
	Remgtn Rnd.	32⅝	32⅝	32	32	– ½
1.50B	Reo Motor...	28⅜	28⅞	28¼	28⅞	+ ½
4	Rep Ir & Stl	98⅜	100½	97½	99⅛	+2
7	Do pref....	110¼	110¼	110¼	110¼	0
	Reynlds Spgs	9	9½	9	9⅛	+ ⅜
5	Reynlds Tob.	......	......	......	......	......
2.40	Do B......	57	57	56	56¼	– ¾
1.92	Rhine Wa El	58⅝	58⅞	58⅜	58½	+ ½
20	Richfld O Cal	45	45⅛	44⅛	44⅛	......
2A	Rio Gr Oil..	39⅜	39½	38½	38½	– ⅝
	Rossia Insur.	278¾	285	278¾	285	+10
1	Roy Bak Pdr	36⅞	36⅞	35	36½	+ ⅛
1.33H	Royal Dutch	53	53⅝	52½	53⅛	+ ⅛
	—S—					
3	Safeway Strs	164	166	163	164	0
7	Do 7% pref	104½	105	104⅜	104⅜	+ ⅛
3B	St Jos Lead..	69	69	67½	67¾	–1⅛
8	St L & St F	112⅝	113⅛	112⅝	113⅛	– ⅛
6	Do pref....	94	94	94	94	0
	St L & S W	102	103⅝	101¼	101¼	–2¼
3.50	Schulte R S..	24⅞	24⅞	23¾	24¼	0
1.20	Seagrave	20	20	20	20	– ⅛
2.50	Sears Roebk	151⅜	154¼	151⅜	153⅜	+3⅛
	Seneca Cop..	7	7⅛	7	7	– ⅛
2	Shattuck F G	135⅞	136½	134	134	–1½
1.40	Shell Un Oil	31⅛	31⅛	30½	30¾	– ½
5	Shubert Ther	57⅞	60	57½	60	+2½
3	Simmons Co.	85⅜	85½	85¼	85¼	+1¼
1.60	Simms Pet...	26¼	26⅜	25¼	25¾	– ⅝
2.25B	Sinclair Cons	40¼	40½	40	40	0
8	Do pref....	109½	109½	109½	109½	0
2	Skelly Oil....	44⅜	45⅞	44⅜	45⅞	+1⅛
6	Sloss-Shefld..	111	114	111	114	......
	Snider Pkg..	12	13¾	12	13	......
	Do pref....	44	45	44	45	– ½
2	So Cal Edisn	56⅛	56⅝	56⅛	56¼	0
2.50B	So P Rid Sug	38½	38½	38½	38½	– ⅛
	So Dairies A	36	37	36	37	......
	Do B......	13⅜	13⅜	13	13	......
6	So Pacific....	127⅞	128	127¾	128	+ ¾
8	So Railway..	145	145	143½	143½	– ½
4	So Ry M & O	123	123	121	121	–3
	Spang Chalft	43¾	43¾	43	43	– ⅛
	Spear & Co..	......	......	......	......	......
6	Do pref....	75	75	75	75	......
1.60	Spen Kellog.	40¼	40¼	40¼	40¼	......
3	Spiegel M Sn	106	107¼	106	107	+1½
	Spicer Mfg..	54⅝	56⅝	54⅝	56¼	+2
1	Std Com Tob	28⅜	28½	28	28½	0
3.50	Std Gas & El	86⅜	86¾	86⅛	86⅛	+ ⅛
4	Do pref....	63½	64	63½	63¼	– ½
6	Stand Milng	115	115	114⅞	114⅞	+ ⅞
2.50	Stand Oil Cal	79¾	80¼	78¾	78¾	– ⅞
1.50B	Do N J....	60⅝	60⅝	59⅞	60	– ½
1.60	Do N Y....	44⅜	44⅜	43⅛	43¾	– ⅝
	Stand Pl Gls	5⅝	5⅝	5⅝	5⅝	......
1.68	Stand Santry	49⅝	49⅝	49	49	– ¼
	Stan Co Am.	30	30	30	30	+1⅞
3	Strmbg Carb	85	86½	83¾	84	+1⅛
5	Studebaker ..	82⅝	82⅞	81⅞	82⅝	0
	Submarine Bt	3⅛	3⅛	3	3	– ⅛
1A	Sun Oil......	62½	62½	62½	62½	– ⅛
	Superior Oil.	9⅞	10¼	9	10	+ ⅛
	Superior Stl.	55	55½	53¾	54	– ⅜
	Sweet Co Am	20¾	21½	19½	19⅝	– ¾
	Symington ..	7⅜	7⅜	7⅞	7⅞	– ⅛
	Do A......	15¾	16	15¾	16	+ ⅝
	—T—					
1	Telautogrph.	22¾	22¾	22¾	22¾	– ¼
1	Tenn C & C.	17¼	17¼	17⅛	17¼	+ ¼
3	Texas Co....	66⅞	67	66⅛	66⅛	– ⅝
4	Tex Gulf Sul	83¾	85¼	83½	84⅜	+1⅞
	Tex Pac C&O	21¾	21¾	21¼	21¼	– ¼
	Tex Land Tr	18⅛	18⅛	18	18	0
	Thatcher Mfg	22½	22½	22½	22½	0
3.60	Do CV pref	42⅜	42⅜	42⅜	42⅜	......
2.40	The Fair....	38¼	38¼	38	38	– ¼
	Third Ave....	19⅞	19⅞	19	19	– ¾
.80	Tide Wat Oil	34¼	35	34¼	35	+1
	Tide W A Oil	20⅞	21¼	20½	20¾	0
6	Do pref....	88	88	88	88	......
3	Timken R B	82⅞	82⅞	82½	82⅝	+ ⅛
1.40	Tobacco Pro.	16	16⅝	16	16⅛	0
	Do A......	19¼	19½	19	19	– ¾
	Transcnt Oil	11⅜	11⅜	11¼	11⅛	– ⅝
1	Tran & Wlms	52⅝	52⅝	52¼	52¼	+ ½
2.50	Trico Prod....	45	45⅝	44½	44½	0
1.60	Truax T Coal*	22⅝	22⅝	22⅝	22⅝	......
	—U—					
4	Undwd Elt F	116½	116½	116	116	– ⅜
	Un Bag & P	32½	32½	32½	32½	......
6	Un Carb & C	224	228	224	224¼	+1¾
2	Un Oil of Cal	54¼	54½	53	53	–1
10	Union Pac....	215	215¼	215	215	+ ¾
4	Do pref....	81¾	82¼	81¾	82¼	0
	Unit Aircraft	107	111	103¼	104¾	–2¾
	Do pref 3.	81½	81½	77	77	–3¼
5	Union T Car	134	134	134	134	......
1.60	Unit Bis Am	46	47	46	46	+1
1	Unit Cig Strs	21	21	20¾	21	0
3	Unit El Coal	46	46	46	46	+1
4	United Fruit	132½	133½	132½	133½	+1
2	US C I P & F	42½	44⅜	42½	43½	+ ⅞
1.20	Do 1st pref	18⅛	18⅛	18	18	– ⅜
1.20	Do 2d pref	18⅝	18¾	18⅝	18¾	......
	U S Distribut	15⅞	16¼	14½	16¾	+ ⅞
	U S Express.	7½	7½	7½	7½	+ ½
4	U S Hoffman	39⅛	39½	39	39	–1
6	US Indus Alc	157½	161	157¼	159¾	+2½
	U S Leather.	25¾	25⅞	25½	25½	– ½
4	Do A......	50	50	49½	50	– ⅛
4	U S Realty..	95¼	96½	95	95	+1½
	U S Rubber..	54⅜	55	53⅛	53½	–1
	Do 1st pref	81½	81½	81	81	– ¼
3.50	US Smlt&Ref	60	60¾	60	60¾	+1
7	U S Steel....	185¼	186⅜	185	185	+ ⅜
7	Do pref...	143	143⅛	143	143⅛	0
8	Univ P 1st pf	86½	86½	86½	86½	......
	Univ P & R	15⅛	15⅜	15⅛	15⅛	– ⅛
2	Util P & Lt A	42¾	42¾	42	42	0
	—V—					
	Vadsco Sales	8¾	9	8¾	9	+ ⅛
4B	Vanadium Stl	93	98⅛	93	97⅛	+3⅝
	Van Raalte..	31	31	31	31	......
4	Vick Chem...	91⅛	91⅛	90½	91	0
	Vir Car Chm	17	17	16⅝	16⅝	– ⅝
3	Do 6% pref	52⅛	53	52⅝	53	0
7	Do 7% pref	90	90	90	90	......
	—W—					
	Wabash R R	64¼	64¼	64¼	64¼	+ ¼
	Do pref A.	93⅛	93⅛	93⅛	93⅛	+ ⅛
1.50	Waldorf Syst	25⅞	26¼	25¾	26¼	+ ⅜
1.20	Walworth Co	37⅛	38¼	37¼	38¼	+ ⅞
	Ward Bak A	47	48½	47	48½	+1½
	Ward Bak B	11⅞	12	11¼	11½	– ⅜
7	Ward Bak pf	75	75	75	75	......
5B	Warner Bros	107⅞	110¼	106¾	109¼	+4¼
2.20	Do pref...	48½	49⅛	48¼	49⅛	+1⅛
2	Warn Quinin	34¼	34¼	34	34⅛	– ⅜
5B	Warren Bros	140	140½	140	140	......
	Warren P&F	19⅛	19⅛	19	19	0
	Webster Els.	77⅛	77⅛	75	76	0
2	Wesn Oil & S	38⅜	38⅞	38½	38½	+ ⅜
	Wst Penn El	......	......	......	......	......
7	Do 7% pref	108¾	109	108¾	109	+ ½
	W Penn Pow	......	......	......	......	......
7	Do 7% pref	115¼	115¼	115¼	115¼	–1¼
4	W Dairy Pr A	52	52	52	52	0
4	W Dairy Pr B	28¼	28⅜	28	28	– ¼
	Western Md.	43	44	42¾	43⅛	+ ½
	Do 2d pref	44½	44½	44½	44½	......
	Western Pac	34½	35⅛	34½	35⅛	+1⅛
8	Watrn Union	192½	193¾	192½	193¾	+2¼
2	Wstghe Abke	48½	49⅞	48½	49	+ ¼
4	Wstghe Elec	149⅝	152¼	149⅝	150⅝	+1⅝
4	Do 1st pref	143¾	145	143¾	145	+3¼
	Weston El In	39⅝	40¾	39⅝	39⅞	+ ⅛
2	Do A......	35½	36	35½	36	+ ⅞
2	Wh Eagle O	36⅝	36⅞	36⅛	36⅞	0
1	White Motor	48	48¾	48	48¼	+1¼
	White Sew M	26	26	24⅛	24⅛	–2⅛
3.75B	Wh Rk M Spg	50⅝	51⅞	50⅝	51⅞	+1¾
	Wilcox O & G	23½	23½	23½	23½	– ½
	Wilcox Rh A	43⅛	43⅞	41⅛	41⅛	–2⅜
	Wilcox Rh B	41⅞	42⅛	38¾	40	–1⅞
1.20	Willys Ovlnd	26⅜	26⅞	26¼	26⅞	+ ⅛
	Do pref...	98	98	98	98	......
6	Woolworth .	214¼	219⅞	214⅛	219½	+6
	Worthington P	48½	49¾	48½	49¾	+1¾
2	Wright Aero	250	253	249	249	–4
3.75B	Wrigley W J	72	72½	72	72½	+ ¾
	—Y—					
4	Yale&Towne.	68⅛	68½	68⅛	68½	+ ⅛
	Yellow T & C	46⅝	49½	46	48½	+2½
2.50B	Young S & W	62	64¼	61⅝	63¾	+1⅝
5	Yngstn Sh&T	131⅜	131⅜	129	130	–1⅝
	Call Money..	8	8	7½	7½	0

*Ex-dividend. †Ex-rights. A—Plus extras. B—Including extras. D—Party stock. F—2½% quarterly in common stock. H—Paid so far this year. K—Payable in stock.

Air Traffic Hook-Up.

Acquisition of substantial interests in Aviation Corporation of the Americas, amounting to 50,000 shares of its capital stock by United Aircraft and Transport Corporation, which controls Boeing Air Transport, Inc., and Pacific Air Transport, Inc., has been announced by Richard F. Hoyt, chairman of Aviation Corporation of the Americas. Aviation Corporation of the Americas owns through a 100 per cent stock ownership Pan American Airways, Inc., the American international air transport system which is operating air transport service under United States air mail contracts in Central America, Mexico and the West Indies. The acquisition involves an agreement for an exchange of traffic between the Pan American Airways system and the operating units of United Aircraft and Transport Corporation, which includes Boeing Air Transport, Inc., and Pacific Air Transport, Inc. The deal also involves an agreement whereby Aviation Corporation of the Americas received an option to acquire Compania de Transportes Aereos Latino Americano, which holds the Mexican air mail contract from Tijuana via Mexicali, Nogales and Mexico City to Tapachula. The option on the Mexican company was previously held by United Aircraft and Transport Corporation. Present plans call for the formation of a new American corporation, a unit of Aviation Corporation of the Americas, to control the proposed Mexican air line. An air line linking this proposed Tijuana-Mexico City air route with various points on the Pacific Coast has been projected by Pacific Air Transport, Inc. The entrance of the Boeing interests, one of the principal aeronautical groups on the Pacific Coast, into Aviation Corporation of the Americas, definitely adds western representation to the prominent aeronautical groups which are combined in the Aviation Corporation of the Americas for the purpose of extending American air transport lines between North, Central and South America, through Pan American Airways, Inc., and its affiliated companies.

U. S. Gold Reserves Ample.

"The allegation of a shortage of gold and hence of danger to the credit structure does not seem quite ingenuous," according to an article in the current issue of Barron's Financial Weekly. "If the rate of growth of credit and currency released during the past year were used as a scale, our present surplus of gold would last until Gabriel sounded his horn." Total gold reserves and the ratio to note and deposit liability, the Barron's article points out, fell but little in the last year. Actually, this is an understatement, for the figures "omit some $380,000,000 of gold in circulation which could be withdrawn if needed; and they omit close to $1,000,000,000 of gold certificates which might also be withdrawn from circulation. Were all the monetary gold in the country to be impounded and a very considerable part of the gold certificates withdrawn from circulation, the total gold reserves of the country would make a much more imposing exhibit than they do now." The Federal Reserve authorities imply that if there should be a trade revival and need of expansion in the future, there would not be enough gold; and, in magnifying the difficulties of withdrawing the gold certificates, the Federal Reserve Board declared that there was not enough eligible paper to provide the 60 per cent reserve required against Federal Reserve notes substituted for gold certificates. "It is a little difficult to believe," the Barron's writer exclaims, "that the Reserve authorities did not know that when the trade revival should eventuate, the eligible paper would immediately and automatically appear!" It is in contrast with the central banks of Europe that the magnitude of our gold reserves is most strikingly shown. The ratio of gold reserves to note and deposit liability is 30.3 per cent in England, 38.5 per cent in France and 60.5 per cent in the United States. From this comparison "the Federal Reserve banks emerge with a margin of superiority so substantial as to make groundless and fanciful any fears based upon the inadequacy of gold supply."

Parmelee Transportation Offering.

The Parmelee Transportation Company, recently organized under the laws of Delaware for the purpose of owning the capital stocks and operating through a wholly owned management company, the business of various automobile transportation and cab companies located in the principal cities of the United States, is being financed today through the offering of two new issues, debentures and common stock, by J. A. Sisto & Co. and White, Weld & Co. The issue of debentures, 6 per cent sinking fund convertible, amounts to $5,000,000 and is priced at 99½ per cent and interest. They will mature April 1, 1944, and will be convertible at any time prior to maturity or redemption into shares of common stock in the ratio of 33 1-3 shares for each $1,000 debenture, at the rate of $30 per share. There are 250,000 shares of common stock, offered at $24.50 per share. Parmelee Transportation Company will acquire a controlling interest in the stock of the Parmelee Company, of Chicago, and Yellow Taxi Corporation, New York, as well as a substantial amount of the outstanding stock of Chicago Yellow Cab Company, Inc.

Marine Preferred Revives.

Buying of Marine preferred recently is reputedly influenced by indications that the stock had been under process for accumulation by interests closely affiliated with the shipping industry for some time past. Such accumulation is predicated on the belief that after a long lean period the shipping situation has definitely "turned the corner." Another factor has been the withdrawal of the government from the business through the recent sale of the shipping board fleet to private interests. Mercantile Marine in the first two months this year are said to indicate a balance of some $10 a share on the preferred for the year. The company is well supplied with working capital, having upward of $31,500,000 cash and marketable securities, and is reported working on plans for recapitalization which will clear away the heavy arrears on that issue.

LOCAL STOCKS

(Quotations at the Close.)

Banks—	Par.	Bid.	Ask.
Bank of Pgh., N. A.	50	180	....
Colonial Trust	100	310	....
Duquesne National	100	320	....
Exchange National	50	....	89
Fifth Avenue Bank	50	150	....
First National at Pgh.	100	400	410
Keystone National	100	330	....
Pittsburg Trust	100	287	295
Union National	100	510	....
Union Trust	100	13500	....
Western Sav. & Deposit	50	130	....
Miscellaneous—			
Aluminum Goods Mfg.	..	31	33
Animal Trap		....	59
Arkansas Natural Gas	..	5⅜	5½
Arkansas Nat. Gas pfd.	10	8	8¼
Armstrong Cork		67¼	....
Blaw-Knox		....	42½
Calorizing Co. pfd.	25	11⅛	....
Carnegie Metals	10	....	17
Central Ohio Steel		24	....
Conley Tank Car pfd.	100	102	....
Crandall, McKen. & H.	..	25¼	26
D. L. Clark Co.		....	17
Devonian Oil	10	6⅛	7
Dixie Gas & Utilities		15⅛	16
Dixie Gas & Util. pfd.	100	....	75
Follansbee Bros. pfd.	100	95	....
Independent Brewing	50	1	1¼
Independent Brew. pfd.	50	2	3
Liberty Dairy Products		39¼	40
Liberty Dairy Pdts. pfd.	100	....	120
Lone Star Gas	25	....	70
National Fireproofing	50	15¼	18
Nat. Fireproofing pfd.	50	33½	....
Penn-Federal		4⅛	5
Penn-Federal pfd.	100	....	92
Petroleum Exploration	25	32	34
Pittsburgh Brewing	50	3	....
Pittsburgh Brewing pfd.	50	7	....
Pgh. Invest. Securities		28⅛	30
Pittsburgh Plate Glass	25	64	64½
Plymouth Oil	5	25	26
Pruett-Schaffer pfd.		....	35
Reymer & Bros. Inc.		22	23
Salt Creek Consol. Oil	10	....	4
Standard Steel Propeller	..	25¼	25¾
Standard Steel Spring	..	74	....
Suburban Electric		22⅝	23½
*Tidal Osage Oil	10	15⅛	....
Union Steel Casting		....	30
Union Storage	25	42	....
United Eng. & Fdry.	..	45⅝	46
United States Glass	25	12	12½
Vanadium Alloys Steel		....	71¼
Waverly Oil "A"		....	31
Westinghouse Air Brake	..	49	50
Witherow Steel		....	57
Bonds—			
Independent Brewing 6s	..	67	....

*Ex-dividend.

Sales on the Exchange.

	Shares.		Price.
Aluminum Goods Mfg.	400	at	31
Arkansas Natural Gas	1635	at	5¼
Do.	25	at	5⅛
Do.	320	at	5¼
Do.	730	at	5⅜
Arkansas Natural Gas pfd.	100	at	8
Armstrong Cork	60	at	66½
Do.	200	at	66¾
Do.	10	at	67
Bank of Pittsburgh, N. A.	26	at	185
Crandall, McKenzie & H'son.	100	at	25¼
D. L. Clark Co.	150	at	17
Dixie Gas & Utilities	100	at	15⅛
Do.	200	at	16
Do.	100	at	15⅝
Do.	145	at	15
Do.	100	at	15½
Koppers Gas & Coke pfd.	45	at	101⅞
Do.	41	at	101⅝
Liberty Dairy Products	10	at	37½
Do.	100	at	38
Do.	100	at	37½
Lone Star Gas	25	at	69¾
Do.	210	at	70
Petroleum Exploration	25	at	32
Pittsburgh Plate Glass	100	at	64½
Salt Creek Consolidated Oil	100	at	3⅞
Standard Steel Propeller	75	at	26
Union National Bank	25	at	512
United Engineering & Fdry.	160	at	46
Do.	100	at	45⅞
Do.	60	at	46
Do.	100	at	45⅝
United States Glass	260	at	12
Do.	25	at	11⅛
Vanadium Aloys Steel	15	at	71
Westinghouse Air Brake	20	at	48⅛

BONDS.

Independent Brewing 6s ..... $1000 at 68

UNLISTED STOCKS.

	Par.	Bid.	Ask.
Davison Coke & I. pfd.	..	102	102½
Hachmeister-Lind	..	....	18½
Hachmeister-Lind pfd.	..	....	40½
National-Erie "A"	..	25	....
Oil Well Supply Invest.	..	....	29½
Oil Well Sup. Inv. pfd.	100	108	....
Penna. Industries units	..	110	....

	Shares.		Price.
Armstrong Cork rights	649	at	1½
National-Erie "A"	100	at	25¼
Pittsburgh Screw & Bolt	50	at	24⅝
Do.	230	at	24½
Do.	75	at	24⅜
Do.	10	at	24½
Do.	155	at	24⅝
Do.	225	at	24½
Do.	65	at	24⅞
Do.	50	at	24⅝
Western Public Service t. c.	25	at	25
Do.	45	at	25¼
Do.	12	at	25¼
Do.	20	at	25⅛
Do.	30	at	25

CHICAGO BOARD

CHICAGO, April 18.—Wheat prices underwent an early setback today, due largely to failure of Liverpool quotations to respond satisfactorily to yesterday's advance. Favorable weather for the domestic crop tended also to ease wheat values. Opening ⅜ to ⅞c off, Chicago wheat afterward sagged further. Corn and oats were relatively firm, with corn starting at ⅛c off to ¼c up, and later holding near initial figures. Provisions held steady.

With prospects of a long drawn out fight ahead in Congress on farm relief legislation, and with reports current indicating uncertainty as to what the measures ultimately adopted will contain, friends of higher prices for wheat found themselves at a considerable disadvantage much of the time today. This handicap was increased by apparent reluctance of the Liverpool wheat market today to follow price advances on this side of the Atlantic and by continued auspicious domestic crop prospects, as well as by notice taken of possible large wheat shipments to Chicago from Kansas City and Minneapolis.

On the other hand dispatches were at hand confirming serious winter killing of wheat in Hungary and Eastern Europe. In this connection, further export business in wheat from the United States was noted and there were advices that No. 2 hard domestic wheat is now on a very attractive basis for export.

The following quotations on the Chicago Board of Trade are reported by A. E. Masten & Co.:

	High.	Low.	Close.
WHEAT—			
May	1 18⅝	1 17	1 17¾
July	1 22⅝	1 20⅞	1 21⅛
September	1 25¼	1 23¾	1 24
December	1 29¼	1 27⅝	1 27⅞
CORN—			
May	93⅝	91⅝	91⅞
July	96⅝	94⅞	95⅛
September	97⅞	95⅝	96
December	88⅝	87⅛	87⅛
OATS—			
May	49⅛	47⅞	48
July	47⅛	45⅞	46
September	44¼	43⅜	43½
RYE—			
May	98½	97⅝	97⅞
July	99½	98⅜	98¾
September	99⅝	98⅞	99⅛
LARD—			
April	....	....	11 70
May	11 87	11 80	11 80
July	12 25	12 15	12 17
September	12 60	12 50	12 50
RIBS—			
May	13 00	12 97	12 97
July	....	....	13 37
BELLIES—			
May	....	....	13 17
July	....	....	11 82
September	14 50	14 47	14 47

COTTON MARKET

NEW YORK, April 18.—Cotton opened steady today at a decline of 5 to 12 points under a renewal of liquidation apparently coupled with some western and local and southern selling on the favorable weather news and relatively easy Liverpool cables. Some trade buying was reported on the decline, but the demand otherwise was attributed chiefly to covering. The market was under considerable pressure of offerings with prices showing net declines of about 10 to 13 points at the end of the first half hour.

Private cables reported general liquidation influenced by favorable weather reports from the south in the Liverpool market but said there had been a slight improvement in the demand for cotton goods from the home trade.

The early selling sent prices off to 19.56c for July and 19.61c for December contracts, or about 10 to 12 points below yesterday's close. The volume of offerings then tapered off somewhat and the market was quiet later in the morning, with the tone steadier on some trade buying of near months and covering. At midday prices showed rallies of a few points from the lowest.

EVENING SUN-TELEGRAPH MARKETS

New York Curb Market | Livestock Markets

STEEL DEMAND GREATER THAN OUTPUT

By GEORGE H. SNYDER.

FOR the first time in nearly 10 years, the country is feeling a shortage in steel. For several weeks the production of sheet bars, billets, slabs and other types of semi-finished material has not kept pace with the requirements of the finishing mills.

The shortage has not taken any serious form as yet and the belief that the peak in steel demand has been passed indicates that it is unlikely that the nation's steel supply will be far short of requirements. Recently, however, the steel corporation, both in this district and Chicago, has been compelled to place finishing departments on rations of a few thousand tons a week less than their orders.

INDEPENDENT companies are in practically the same condition. It is extremely difficult to buy semi-finished steel since most of the companies which normally have a surplus are oversold.

The condition has been reflected in an advance of $1 a ton in sheet bars and of $2 a ton in billets. Both types of semi-finished steel are now selling at $36 a ton, the highest in about two years.

PRACTICALLY all of the open hearth steel making plants are running at their maximum rate. The only idle furnaces are those being repaired. By placing additional blast furnaces in operation, the output of Bessemer steel could be increased but this would take time and Bessemer is only suitable for certain types of steel products. It can be used for pipe and tin plate, but not for rails or steel intended for the automobile industry.

Thus far there has been little evidence of the expected seasonal decline in this district. The automobile industry is still buying large tonnages. Most of the motor parts makers tell their steel connections here that they anticipate no slackening in their requirements for several months.

BOTH Ford and Chevrolet are maintaining high production schedules. Ford is still trying for further expansion in his output since an acute shortage continues to exist for some of his models. A year ago there was much speculation about what would happen to Chevrolet when Ford came bock into the field with his new car. It looks as though there is plenty of room in the automobile business for both. Chevrolet's results so far have not been fully up to expectations, but sales have been large.

The demand for both rails and railroad cars at present is heavy and this has contributed to the high rate of steel mill activity. Practically all steel consuming industries are working at a good rate.

IT was generally believed that last month's large tonnages reflected a desire on the part of consumers to cover before price advances become effective. But the demand for delivery in May shows that either many industries underestimated their requirements or else took little steel for future use. This condition is particularly true in sheets, where the production is close to capacity.

In spite of unfavorable crop reports from California, the specifications for delivery of tin plate have been on the increase. Pipe mills are not as busy as other branches of the industry, but they have enjoyed a fairly good volume.

THE fact that the capacity of finishing mills is considerably greater than the maximum output of semi-finished steel, has accounted for the present shortage of the partially completed product. Usually some types of mills are working at a low rate when maximum prosperity is being enjoyed by others so that the supply of open hearth and Bessemer steel is rarely inadequate. At present, however, practically all branches of the industry are abnormally busy.

Potter Title and Mortgage Guarantee Company

Fourth and Grant—Pittsburgh, Pa

Firearms vs. Title Insurance

Title by conquest is an ancient and honorable title among nations. At different times and in different parts of the world an individual might take by force such land as his good right arm enabled him to hold. But those days are gone; at least here and now you cannot cudgel an adverse claimant of title into submission; you cannot threaten a judgment creditor with a gun. As a means of defending property rights, firearms are passe. But you may have Title Insurance. When you sign that agreement to buy real estate, let us examine the title, close the deal in our office and issue you a POTTER TITLE INSURANCE POLICY. Then we will defend your title.

Send for our Title Insurance Booklet.

Office of

Philadelphia Company

Pittsburgh, Pa., April 11, 1929

MEETING

The annual meeting of the stockholders of the Philadelphia Company will be held at the office of the Company, No. 435 Sixth Avenue, Pittsburgh, Pa., on Tuesday, April 23, 1929, at 12:00 o'clock M., for the purpose of electing a Board of Directors to serve for the ensuing year, and for the transaction of such other business as may be presented.

W. B. CARSON, *Secretary.*

NEW YORK CURB MARKET

NEW YORK, April 18.—(AP.)—The curb market made further progress today, but trading turned dull around noon, after fairly brisk activity early in the session. After absorption of some profit taking, however, operations for the advance received fresh impetus early in the afternoon with the shading of the call money rate from 8 to 7½ per cent.

Professional traders were more confident, with the more cheerful to come into the market, with the credit situation receiving attention in Congress.

Utilities were again accumulated, United Gas Improvement, American Superpower A, Electric Investors and United Light and Power A selling up 1 to 3 points. International Telephone (new) jumped 4 points. St. Regis Paper, which has large utility holdings, mounted 5 points. Aviation stocks were generally higher, Wright (new) mounting 3 points, and Aviation Corporation of America attracting further accumulation. Auburn Auto mounted 2 points. Ford of Canada B was again heavy at the opening, but soon rallied.

Aluminum Company again broke into new high ground, and Club Aluminum was strengthened by announcement of acquisition of a half interest in Monarch Aluminum Ware Company, of Cleveland. New York Investors, Inc., which has acquired practical control of the St. Louis Southwestern Railway, mounted 4 points. General Electric of England improved on the announcement that the issue of new stock to British subjects only had been abandoned, but soon lost its gain. Arcturus Tube, a recent strong point, ran into liquidation, dropping 6 points during the morning.

Oils were generally firm, Humble, South Penn and Standards of Indiana and Kentucky making small gains. Gulf, however, sagged. Mining stocks also were well bought on reports that the red metal price would be stabilized around 18 or 19 cents a pound. Phelps Dodge, Newmont and Hudson Bay were in demand at higher levels.

Following is the list of transactions on the New York Curb Exchange, giving all stocks and bonds traded (00 omitted in sales column of stock list; 000 omitted in sales column of bond list):

STOCKS.

Sales.		High.	Low.	2:45.
122	Acoustic Prod	6⅝	6	6¼
2	Acetol Prod	18⅜	17½	18⅞
2	Aero Underwrit	40⅜	40	40⅜
5	Aero Sup rts	5½	5¼	5¼
4	Alex Industries	16⅛	15⅞	16
10	Allied Packers	.71	.66	.66
1	Allison Drug B	2⅝	2⅝	2⅝
9	Alum Co Am	189⅝	189	189⅝
1	Do pref	106⅝	106⅝	106⅝
2	Alumin Goods	31⅜	31⅛	31⅜
3	Am Beverage	15	15	15
1	Am Br Bov B	19	19	19
5	A Cities Util A	39⅝	39⅛	39⅝
13	Do B	27½	27⅛	27¼
6	Am Con Pow A	25½	24⅞	25½
1	Do B	26⅝	26⅝	26⅝
12	Am Cont Oil	.59	.54	.56
4	Am Cyan B	56½	56	56¼
63	Am Cyana rts	10	9⅝	9⅞
7	Am Dept Stores	18⅝	18⅝	18⅝
112	A&Fgn Pow w	71⅝	69½	71
6	Am Gas & El	146	142⅝	146
*175	†Am Light & Tr	226½	226	226½
*25	Am Laund	86	86	86
*25	Am Mfg Co	49½	49½	49½
5	Am Maracaibo	5	5	5
56	Am Roll Mills	111¼	109⅞	111
4	Am Rad rts	2⅛	2	2
5	Am Solv & Ch	32¼	31¾	32¼
2	Am Stores	79½	78	79½
123	Am Super A	106¼	104¼	106
12	Do B	107½	105	107½
1	Do 1st pref	98½	98½	98½
3	Do cvt pref	90	90	90
14	Am Thread pf	3⅝	3⅝	3⅝
1	Anchor Post F	32	32	32
1	Anglo-Chil C N	38⅞	38⅞	38⅞
2	Apponaug Co	65	65	65
114	Arcturus R T	49⅜	44	46
2	Argo Oil	3⅝	3⅝	3⅝
120	Arkansas N G	5⅝	5⅜	5½
70	Arizona Globe	.22	.19	.19
*75	Armstrong Cork	66⅝	66½	66½
13	Asso El Ind	10	9⅞	9⅞
55	Asso Gas & El	56⅞	56½	56½
5	Do rts	8⅛	8	8⅛
1	Asso Rayon	21½	21½	21½
3	Atlantic F & S	1	1	1
2	Atlas Pt Cem n	51	50	51
2	Auburn Auto	180	177	177
3	Autom Reg Mch	11⅞	11½	11½
3	Do cvt	22⅜	22⅜	22⅜
14	Avia Cp Am	67⅝	66⅝	67¼
2	Avia Credit	18½	18⅜	18½
86	Avia Corp	19¼	18½	19
2	Axtn & Fish Tb	34	33¼	33¼
14	Bendix new	145⅞	143⅞	145⅞
1	Bliss Co	42⅞	42⅞	42⅞
5	Blumenthan (S)	88½	92	92
6	Borden Co n	93½	93⅜	93½
10	Bridgprt Mch	4¼	3⅝	4¼
1	†Bright Str El	19	19	19
15	Do B	12⅜	12	12¼
3	Brig & Strat	34⅜	34⅝	34⅝
3	Brillo Mfg	22	21⅛	21⅛
5	Bristol Myers	93½	92⅞	93½
3	British Celan	7	6⅞	6⅞
4	Bklyn R R	8¼	8¼	8¼
2	Budd EG Mfg6	48	45½	48
5	B N & Est Pw	62½	62⅛	62½
2	Do A	50	50	50
4	Bullard Co	47⅝	47¼	47¼
45	Burma Crp Ltd	4¼	4	4⅛
1	Butler Bros	31	31	31
68	Cameo vtc	8⅛	8	8⅛
12	Do pref	32	27	32
42	Can Marc Wles	8½	8	8
1	Capitol Admin	72⅛	72⅛	72⅛
3	Carib Syn new	2⅞	2⅞	2⅞
1	Carmen Co A	31	31	31
4	Carman B	28⅝	28¼	28⅝
1	Carnation Milk	37⅛	37⅛	37⅛
2	Carnegie Met	16⅞	16	16⅞
2	Caterpil Tr new	76⅞	76⅜	76⅜
7	Celan Crp Amn	46	46	46
6	Cent P Srv A	44	44	44
2	Cen St El 6	1⅝	1⅝	1⅝
1	Do war	27¼	27¼	27¼
2	Cen St El cvt pf	132⅝	132⅝	132⅝
1	Centrifug Pipe	9	9	9
2	Chain Stores	31	31	31
35	Checker Cab n	78	76½	76½
3	Chief Cons	3½	3½	3½
*30	Childs pfd	100⅛	100	100⅛
132	Cities Service	115	114⅝	114⅝
42	Do new	29⅛	28⅞	29⅛
3	Do pfd	97	96⅞	96⅞
8	Club Al Uten	30	27⅞	30
1	Cohn Hall Marx	42⅞	42⅞	42⅞
2	Colombian Syn	1¼	1⅛	1¼
4	Colon Oil	9⅝	9½	9½
*10	Comwealth Edis	240⅜	240⅜	240⅜
5	Comstock T nw	1⅛	1⅛	1⅛
2	Cons Cop Min	13⅜	13⅛	13⅜
4	Cons Dry Pro n	38⅜	38⅜	38⅜
4	Con Film Ind	24½	24	24¼
4	Con G & E Balt	93	92	93
11	Cons Instru	26	25⅜	26
5	Cons Laun Crp	18⅛	18	18
4	Cons Ret Stores	33⅜	33	33
2	Cont Diamond	28½	28½	28½
45	Cont Oil vtc	24¼	24	24

Sales.		High.	Low.	2:45.
4	Coon Co	30	29⅞	29⅞
1	Copel'd P ex-w	16⅝	16⅝	16⅝
4	Cooper Bess pf	49⅞	49½	49½
34	Creole Syndic	9	8⅝	9
5	Cressons Gold	.80	.77	.80
1	Crock & Wheel	280	280	280
14	Crowley Milner	53¼	51	53
34	Crown Central	2½	2⅝	2½
2	Curtiss A E	41⅜	41⅜	41⅜
81	Curtiss Flying	24⅜	24	24⅜
1	CurtisReid Air p	29	29	29
1	Daniel Reeves	37¼	37¼	37¼
1	†Davega Inc	29⅞	29⅞	29⅞
5	Decca Record	3⅜	3⅜	3⅜
*125	Deere & Co	575	568	575
38	De Forest Rad	17⅞	17⅛	17½
14	Doehler Die-Cst	34	34	34
2	Dolores Esperan	1¼	1¼	1¼
	Dominion Stores	49⅜	49⅜	49⅜
4	Douglas Aircrft	30⅞	30⅞	30⅞
4	Dubilier Cond	7¼	7¼	7¼
*75	Duke Power	169⅝	169	169⅝
65	Durant Mot	13⅝	13	13⅝
28	East Stat PowB	48	46⅝	47½
143	El Bond&Sh nw	81½	79½	80⅞
4	Do pfd	105⅞	105⅛	105⅛
1	Elec Household	42½	42½	42½
8	†Elec Invest	99⅝	99	99⅝
4	Do pfd	98½	98⅜	98½
4	El Pw&Lt opt w	41⅝	41	41⅝
21	Empire Pow	40⅞	39½	40⅞
1	Eng Gold Mines	2⅜	2⅜	2⅜
2	Eng P S war	25	25	25
14	Evans Wallo Ld	16¼	14½	15
1	Fabrics Finish	19⅛	19⅛	19⅛
3	Fageol Motor	4⅝	4⅝	4⅝
4	Fairchild Avia	22⅛	22	22
*20	Fajardo Sugar	83	83	83
1	Fandango Ltd	5⅝	5⅝	5⅝
1	Fan Farm Can	32	32	32
4	Fed Wat A	49⅝	49	49⅝
2	Fire Asso Phila	47	46⅝	46⅝
1	Firro Enamel	70	70	70
1	Film Insp Mch	2⅜	2⅜	2⅜
1	Firemens Fd I	108⅛	108⅛	108⅛
13	First Nat Cop	.62	.59	.59
33	Fokker Aircraft	35⅝	34⅛	35
45	Ford Motor Ltd	18⅝	18½	18⅝
*250	Do Can B N	111	108	108
4	Foremost Dairy	15¼	14⅝	15¼
18	Do pref	22	22	22
2	Found Foreign	14½	14⅛	14⅜
57	Fox Theater A	29	28	29
1	Franklin MfgCo	37	37	37
4	Freed-Eisemann	4	4	4
91	Freshman Chas	11⅞	11½	11½
2	Galena Signal O	5½	5½	5½
3	Gamewell Co	73½	73	73½
146	Gen Bak new	8½	8⅛	8⅝
14	Do pref	72	71	71⅛
194	G El Eng rcts	16	15⅜	15⅞
4	G Ldry Mch nw	25½	25¼	25½
14	Gen Pub Ser	37	36⅜	36⅞
2	Gen Ry & Util	18	17⅞	18
15	Do preferred	90⅛	89⅞	90
1	Glen Alden Coal	129	129	129
103	Goldman S Trad	112	110⅝	111
15	Gold Seal Elec	75⅞	75	75⅝
42	Do new	19⅛	19¼	19⅝
14	Do rights	1⅜	1⅜	1⅜
80	Gold Coin	1⅝	1½	1⅝
10	Gold Cons	.53	.53	.53
54	Golden Cen Min	8	7½	8
1	Gorham Mfg vtc	73½	73½	73½
4	Gothm Knitbac	14⅛	13⅞	13⅞
15	Granite Cy Stl	41½	41	41½
1	Grigsby Grunw	134	134	134
3	Ground Gripr	36⅛	36½	36½
34	Gulf Oil Cor Pa	161	159⅞	160
1	†Hall Print nw	26	26	26
15	Hart Parr	89	85⅞	89
38	Haygart Co	69⅜	67⅝	69⅝
68	Do rights	3⅜	2⅝	3⅜
14	Hazeltine Corp	52	50⅞	52
4	Hecla Min	17¼	17¼	17¼
1	Helena Rubenst	20	20	20
3	Herc Pwdr new	114	113	114
14	Heydes Ch Inc	30	27	30
4	Hiram W G&W	70⅝	70⅛	70⅛
1	Houston Gulf G	15	15	15
25	Horn&Hardt pf	100	100	100
2	Hon-Hershey A	45⅝	45½	45⅝
2	Do B	45½	45½	45½
1	Horn & Co pf	46	46	46
5	Hud Bay M&S	18⅞	18⅝	18⅞
5	Humble O&Ref	119⅜	118½	118⅝
7	Huyler S Del	24	23⅛	23⅛
*50	Ill Pipe Line	350	320	320
5	Imp Oil Canada	117	116¼	116½
1	Imp Tob GB&I	24¼	24¼	24¼
1	Ind Finance ctf	35	35	35
*50	Do pref	79½	79½	79½
4	Ins Co No Am	79½	78⅞	79½
1	Insurance Sec	28½	28½	28½
3	Intercon ePtrol	2	1⅞	1⅞
2	Intern Pet n	29	29	29
2	Inter Perfume	18⅜	18	18⅜
14	Intr Petroleum	57	53½	56½
36	Imperial Oil n	29⅞	29⅜	29⅞
9	Inter Projector	55¼	50⅛	55¼
35	Inter Saf Raz B	35⅜	35⅛	35⅜
2	Inter Util B	15⅞	15⅝	15⅞
2	Inter Hosiery	31⅝	31⅜	31⅝
375	Inter T & T n	86⅞	85⅛	86
1	Intern Shoe	62⅞	62⅞	62⅞
1	Iron Cap Cop	6⅛	6⅛	6⅛
2	Johnson Mtor	52	51⅝	52
2	Jon Naumburg	14	14	14
1	Karst Rud Inc	21¼	21¼	21¼
1	John Bean	55	55	55
2	Kerr Lake Min	.50	.50	.50
9	Keystone Air	40⅞	38⅛	40⅞
1	Knott Corp	31	31	31
13	Kolster Brandes	6⅞	6⅜	6½
6	Lake Superior	23⅛	22⅛	23
2	Lagey F & Mch	31⅛	31⅛	31½
1	Lazarus Co	42⅛	42¼	42¼
1	Lehigh C & N	150⅜	150⅜	150⅞
2	Leonard Oil	5⅛	5⅛	5⅛
7	Lion Oil	35	33½	35
2	Lit Bros	21	21	21
1	Long Isl Lt new	50	50	50
*30	Do pfd	110	109½	109½
16	Louisiana L&E	10½	10	10
26	Magdalena Syndz	.69	.61	.65
1	Mangel	33⅝	33⅜	33⅜
2	Do pfd	102½	102½	102½
21	Marc Int Mar	21⅜	20⅞	21¼
20	Marc Wire Eng	20½	20⅜	20½
2	Marion St Shov	28⅝	28¼	28⅜
1	Mason Val Min	1½	1½	1½
1	Mass Harris rts	5½	5½	5½
5	Mavis Bot Co	7⅝	7⅝	7⅝
2	Memphis Nat G	14⅜	14⅜	14⅜
1	Merritt C&S pf	95	95	95
4	Mesabi Iron	2	2	2
1	Midland Steel	101⅞	101⅞	101⅞
2	Miller & Sons	45½	45	45½
7	Min Co Can	4½	4½	4½
2	Min Honey Reg	65	64⅝	65
2	Min Steel &Mch	81	80½	80½
4	Miss K P Line	32¼	32¼	32¼
1	Mock Judson	35¼	35¼	35¼
1	Moh & Hud P	51	51	51
1	Do war	27¼	27¼	27¼
*25	Do 2nd pf	105⅝	105⅝	105⅝
1	Mount Gulf O	1¼	1¼	1¼
1	Municip Srv	26¼	26¼	26¼
1	Nachman Sprg	62	62	62
1	Nath Straus	28½	28½	28½
24	Nat Aviation	72	70⅝	72
1	National Bak	5	5	5
38	N Dairy Prd pf	66½	65⅜	66¼
1	Nat Elec P A	32⅞	32⅞	32⅞
6	Nat Family Sts	38	36½	37½
3	Nat Food Pr A	32⅞	32½	32½
2	Nat F & Gas	25⅜	25⅜	25⅜
4	Nat Mfrs & Sts	25½	25⅜	25½
1	Nat P & Lt pf	107½	107½	107½
1	Nat Pub Serv A	22¼	22¼	22¼
1	Nat Rub Mach	30⅛	30⅛	30⅛
1	Natl Shirt	17	17	17
3	Nat Su Ref new	41½	40½	40½
2	Nat Trans	24	24	24
1	Nebel (Osc) Co	20⅜	20⅜	20⅜
1	Nelson Corp(H)	23½	23½	23½
2	Newberry Co	120	120	120
2	New Bradford	4¾	4½	4½
3	New Cornel Cop	43	42⅝	42⅞

Sales.		High.	Low.	2:45.
6	N Mex&Ariz Ld	7½	7½	7½
16	Newmont Mng	203⅞	202⅞	203
4	Newton Stl new	102½	101⅜	101⅜
1	N Y Auction A	19¼	19¼	19¼
45	N Y Investors	47½	45⅛	45⅛
1	N Y Petroleum	20	20	20
3	Niagara Shares	41¼	41	41¼
46	Niles Bem Pond	55	51	54⅞
2	Nipissing Mines	2½	2⅞	2⅞
30	Noma Elec	25⅜	24	24½
30	Noranda Mines	52⅜	51⅛	51⅞
140	No Am Aviatn	16⅞	16⅛	16½
10	Do rights	.31	.31	.31
11	Nor Cent Texas	10⅝	10⅛	10⅝
2	Nor Sts Pow A	155⅝	155⅝	155⅝
60	Northeast Pow	49	45½	47¼
1	Ohio Brass B	83	83	83
35	Ohio Copper	2⅝	2½	2⅝
17	Ohio Oil	73⅝	72	73
2	Oil Stocks A	15⅝	15⅝	15⅝
152	Oliver Farm	50⅝	44⅞	50
75	Do cv pref	66	63⅛	65⅝
4	Do pref A	100	100	100
3	Outboard A	20⅛	20¼	20⅛
2	Do B	12½	12½	12½
1	Pac G&El 1st pf	27⅜	27⅜	27⅜
1	Pacific West Oil	20¼	20¼	20¼
6	Pandem Oil	2½	2⅜	2½
5	Pantepec Oil Ve	8½	8⅛	8¼
1	Paramount Cab	28¼	28¼	28¼
*140	Penney Co	343¼	342	343
*50	Do A pref	99	99	99
1	Pennok Oil Corp	7	7	7
3	Penn Oh Ed nw	58⅛	57½	58⅛
*40	Do pr pref	105½	105	105½
*220	Do 6% pref	96	96	96
2	Do B war	17⅛	17	17
3	Peoples L&P A	48⅛	48	48
1	Perfect Circle	51	51	51
25	Petroleum Co	31⅞	31⅛	31⅞
†25	Phelps Dodge	292	292	292
62	Do w i	74⅞	72⅝	74½
5	Philip Morris	2½	2½	2½
4	Do A	9	9	9
2	Pick Barth vtc	3½	3	3
30	Do pfd	15	15	15
2	Pierce But&Pier	5	3	5
284	Pitney B Post	30⅞	28½	28⅝
*150	Pitts L Erie Ry	144	143⅞	144
1	Pitts Scr & Bolt	25	24½	25
4	Plymouth Oil	25	25	25
1	Potrero Sugar	5½	5½	5½
16	Premier Gold	1⅞	1¾	1⅞
38	Rainbow LPrdA	38⅝	32½	34¼
3	Ray Bestos	76⅝	76⅝	76⅝
5	Reiter Foster	5½	5½	5½
30	Repetti Candy	3⅞	3⅝	3⅝
3	Reynolds Metal	41¼	41	41
3	Do pfd	70⅝	70	70
2	Richd Rad cvt p	33⅛	33⅛	33⅛
4	Ritter Dental	58⅛	58	58⅛
2	Roan Ant Cop	44⅛	44⅛	44⅛
30	Roch Cent Pow	36	33	35
10	Roosevelt Field	16¼	15⅞	15⅞
4	Root pfd	26¼	26¼	26¼
14	Safe T Stat Co	32½	31⅜	31⅜
*25	Safety Car H&L	209½	209½	209½
5	St Regis Paper	130	126	128
6	Salt Creek Prod	22⅞	22⅛	22½
2	Savoy Oil	2¼	2	2¼
4	Schulte R E	25⅛	25	25
1	Schulte Unit pfd	70	70	70
1	Sec Gen Am Inv	27	27	27
1	Seeman Bros	68	68	68
1	Seiberling Rub	47⅝	47⅝	47⅝
26	Selected Indust	21⅜	20½	20⅝
3	Do 1st paid	94½	93⅝	93⅝
30	Sentry Saf Cont	17½	17⅛	17⅛
90	Servel Inc vtc	19	18⅜	19
5	Sharon Steel	42⅜	41	42⅜
4	Do rts	2	2	2
6	Shattuck Den	20⅞	20⅞	20⅞
*325	Sherw Williams	82	82	82
1	Sierra Pac Elec	48	48	48
28	Sikorsky Aviat	53	51⅛	51⅛
4	Silica Gel Co vtc	39⅜	39⅜	39⅜
*50	Silver Bros pfd	111	111	111
*20	Singer Mfg	585	585	585
*40	Smith A O	198	195	198
10	Sonatron Tube	37	34⅞	34⅞
16	Southeast P&Lt	78	76⅝	78
6	Souest P&L w	34⅞	33⅞	33⅞
1	Std Drdg convpf	31	31	31
2	Sou Ice& UtilA	9	8½	8½
38	South Pen Oil	54	53¼	54
5	South Pipe Lin	19⅞	19½	19½
2	South St A	5	5	5
8	Span & GenCrp	4¼	4	4⅛
2	Std Invest	38	37⅝	38
18	Std Motors	4⅜	4	4¼
65	Std Oil Ind	60⅝	60⅛	60½
1	Std Oil Kan	19¼	19¼	19¼
28	Std Oil Ky	40⅜	40⅛	40⅝
7	Std Oil Ohio	127¼	125	125
1	Starrett Crp	29¼	29¼	29¼
6	Stein Co	30⅜	29¼	29¼
6	Stein Cosmet	17¼	17	17¼
3	Sterch Br St	28⅜	28⅜	28⅜
1	Sterling Sec ctf	31½	31½	31½
1	Sou Royalty	20½	20½	20½
1	Stinnes Hugo	12⅛	12⅛	12⅛
4	Swift Int	33½	33¼	33½
2	Syr Wash M B	18¼	18	18
1	Teck Hugh Gld	9½	9½	9½
38	Texon O & Ld	22¼	21	21
5	Thermoid	30½	30⅛	30⅛
1	Do pf	98	98	98
2	Third Nat Inv	51	51	51
3	Thompson Pr A	57⅝	56	57⅝
3	†Tidal Osa n vo	15⅜	15½	15⅜
6	Timken Det Ax	24⅝	24⅛	24½
5	Tob Prod Exp	2⅝	2½	2½
4	Todd Shipyards	60½	60⅜	60½
36	Trans Corp	135⅜	134½	134⅞
1	Trans Air Tr	26	26	26
28	Tr Lux Day Pic	16⅞	15	16
2	Traveler Air	46½	46⅛	46½
36	Tri Cont Corp	33⅛	33⅛	33⅜
5	Do pf	104⅜	104⅜	104½
2	Tung Sol Lamp	23	22⅝	23
1	Union N G Can	41⅜	41⅜	41⅜
6	Union Tob	11⅜	11⅛	11⅜
3	Unit Carbon vtc	62	61½	62
2	Do pref	98	98	98
185	Do new	76⅞	74⅞	76
6	Do ptc pref	48	48	48
5	Unit Dry Dock	16⅞	16⅝	16⅞
6	Unit El Ser rts	2⅜	2⅜	2⅜
63	Unit Gas Co	30⅜	30	30½
35	Unit Gas Imp	175½	171	175
115	Unit L & P A	36½	35⅞	36¼
1	Unit L & P new	44	44	44
3	Unit Milk Prd	10½	10	10½
*25	Do pref	76	76	76
1	Unit P D W	43	43	43
4	Unit Profit Shar	9⅝	9½	9⅝
1	Unit Rel Chm pf	35	35	35
1	U S Asbestos	45	45	45
1	U S Dry Prd A	50	50	50
1	U S For Secur	50	50	50
2	U S Freight nw	95	95	95
1	U S Lines wi	17⅝	17½	17⅝
18	U S Rub rec	29⅞	29	29⅜
68	U S Steel rts wi	6⅛	5⅞	6
5	Unit Verde Ext	18⅝	18⅝	18⅝
3	Unit Zinc	1	1	1
36	Unity Gold Min	2⅜	2⅛	2¼
4	Uni Avia	17⅜	16⅝	17⅜
5	Uni Picture	26⅛	25½	25½
4	Do p pf rts	2	2	2
1	Utah Apex Min	4⅜	4⅜	4⅜
15	Util P&L B ctf	44⅝	42⅛	43⅛
9	Vacuum Oil	128¼	127	127¼
5	Van Camp Pack	29⅞	29¼	29½
4	Venez Pet	4⅞	4⅜	4⅜
1	Walgreen Co	83⅝	83⅝	83⅝
12	Walker Mines	3⅞	3⅞	3⅞
2	Wats (JW) Co	7½	7⅛	7½
6	Wenden Cop M	1½	1½	1½
4	West Air Exp	58⅞	58⅛	58⅞
6	Westv Chlorine	90	90	90
6	Do rts	3½	3¼	3½
1	Wildar Food Pr	26⅛	26⅛	26⅛
1	Willow Cafet	21	21	21
3	Do Pref	52	51½	51½
7	Wire Wheel	27½	27⅛	27½
3	Woodley Pet	6¼	6	6¼
16	Worth Inc	10¼	9⅞	10
38	Wright Aero	128	125	127½

Sales.		High.	Low.	2:45.
6	Yel Taxi C NY	32	31¼	31¼
5	Yukon Gold	.77	.77	.77
17	Zenith Radio	44⅝	41¾	44

DOMESTIC BONDS.

Sales.		High.	Low.	2:45.
20	Alab Pow 4½s '67	94⅝	91⅝	94⅝
20	Allied Pack 6s '39	52	52	52
15	Do 8s '39 ctfs	50	50	50
4	Do 6s '39	50	50	50
5	Do 6s '39 ctfs	50	50	50
26	Alum Corp 5s '52	101⅛	101⅛	101⅛
2	Am Aggreg 6s '43	109	109	109
20	Am G & El 5s '28	96⅛	96	96⅛
15	Am P & Lt 6s 2016	105½	105¼	105½
5	Am Rad 4½s '47	97⅞	97⅝	97⅝
8	Am Roll Mill 5s '48	95⅝	95½	95½
30	Appalac Pow 5s '56	99¼	98⅞	99¼
1	Ark Pow & Lt 5s 56	96	96	96
45	Assd G&E 4½s '48	130⅝	128½	128½
1	Do 4½s '48 ww	109½	109½	109½
5	As Sim Hw 6½s 33	86⅝	86½	86½
20	Beac Oil 6s '36 ww	112	111½	112
30	Bell T Can 5sNB 57	100	100	100
4	Can Nat Ry 4½s 68	94½	94½	94½
30	Carolina P&L 5s 56	101¼	100⅞	101
1	Cen St P&L 5½s 53	90⅝	90⅝	90⅝
15	Cig Strs Ins 5½s'49	94½	94½	94½
35	Cities Ser 5s '66	88¼	87⅞	87⅞
15	Cit Ser Gas5½s'42	90	89⅝	89⅝
18	Cit Ser P 5½s '57	94⅛	94⅝	94⅛
8	Cons Gas Balt4½s69	100¼	100¼	100¼
10	Cons Pub 6⅝s '36	100	100	100
11	Consum Pow 4½s58	97	97	97
14	Cons Gas&El 5s '58	89½	88⅛	89½
5	Cont Oil 5½s '37	95	95	95
10	Cudahy P 5½s '37	98½	98¼	98½
3	Den&SaltLake 6s'60	80	80	80
12	Det Int Brdg 7s '52	74⅝	74½	74⅝
4	Lo 6½s '52	85⅛	85	85
4	Dix G Gas6½s'37A	81½	81	81½
4	Empire O&R 5½s42	89⅝	89¼	89½
15	Fla Pow&Lt 5s '54	91¼	91	91¼
25	Gatineau Pow 5s '56	94⅝	94¼	94¼
25	Gen Lndry 6½s '37	100	100	100
25	Gen Vending 6s '37	80	78	80
28	Georgia Pow 5s'67	98	97⅞	97⅞
10	Gr Trunk 6½s'36	107⅛	107⅛	107⅛
8	Gulf Oil Pa 5s '47	103⅜	103¼	103¼
45	Harpen Min 6s '49	88¾	88¼	88⅝
5	Hood Rub 5½s '36	75	75	75
8	Hous G Gas 6½s'43	84½	84½	84½
2	Do 6s '43	54	54	54
1	Ill P&Lt 5½sB'54	99	99	99
78	Indep Oil 6s '39	113⅝	111	113⅝
1	Int Pow Sec 7s '57	95½	95½	95½
18	Int Sec Cor 5s'47	87⅞	87⅝	87⅝
20	Int Nat Gas6sww'36	103	103	103
1	Interstate Pw 6s '52	92½	92½	92½
1	Inter Pow 5s '57	93	93	93
8	Koppers G&C 5s '47	100	100	100
38	Lehigh PS6sA2026	103⅝	103½	103½
4	Libby McN&L 5s'42	93⅝	93¼	93¼
1	Long Isl Lt 6s '45	104	104	104
18	Louisiana P&L5s'57	92	91⅝	92
1	Manitob Pow5½s'51	99½	99½	99½
4	Mass Gas 5½s '46	103⅝	103⅝	103⅝
5	Met Ed 4½s '68	97	97	97
4	Montreal L&P 5s'51	98½	97½	97½
3	Na Strauss 6s '38	121⅛	121⅛	121⅛
30	Nat Pub Serv 5s'78	81¼	80⅞	81¼
16	Neisner Br 6s '48	103	102	102
2	N E G&El 5½s '47	92	92	92
35	NY P&L 4½s '67	93¼	93	93
11	Orio Pow 4½s D'56	92½	92⅜	92½
2	Ohio Riv Ed 5s '51	99	99	99
2	Osgood 6s '38	99	99	99
1	Oswego Falls 6s '41	80	80	80
18	Pac G&El 4½s '57	96	95½	96
1	Park & Til 6s '36	96⅝	96⅝	96⅝
7	Pen O Ed 5½s '59B	100⅝	100½	100⅝
3	Do 5½s '59 B	95	95	95
5	Penn P&L 5s B '52	102⅞	102⅛	102⅞
7	Peo L & P 5s '79	98	98	98
3	Phil Rap Tr 6s '62	98½	98½	98½
2	Phil El 5½s	105¼	105¼	105¼
12	Queens Bor G5½s52	102	102	102
25	Roch Cent Pw 5s'53	86⅝	86	86⅝
2	San An Pb Ser5s'58	93½	93½	93½
4	Servel Cor 5s'48 nw	77½	77½	77½
25	Shawin W&P 4½s67	93	92⅝	92⅝
2	Sloss Sheff 6s '29	99¼	99¼	99¼
85	Snider Pack 6s '32	95	92	95
3	Solway Am 5s '42	95⅝	95⅜	95⅝
18	SEP&L 6s 2025 ww	103½	103	103
6	South Cal Ed 5s'51	101½	101⅛	101¼
5	Souwest Dair 6s '30	98½	98½	98½
2	Souwest G&E5sA'57	95½	95	95
2	Souwest Pw&Lt 6s	102¼	102⅛	102¼
18	Staley Mfg 6s '42	98½	98½	98½
38	Stand Pw&Lt 6s '37	98½	98	98½
2	Sun Oil 5½s '39	100¼	100¼	100¼
25	Swift Co 5s '32	99⅝	99½	99½
20	Tex Pac Ry 5s '79	99½	99½	99½
31	Tex P&Lt 5s '56	98	97⅞	98
6	Tex City Gas 5s	84	83½	83½
5	Thermoid Co 6s '34	105	105	105
45	Un Lt&Ry 5½s '52	90	89⅝	90
18	Do 6s '52	99½	99⅝	99⅝
6	Util P & Lt 5s '59	98	98	98
2	Webs Mill 6½s '33	88	87½	88
35	West Pow 5½s '57	116⅝	115½	116⅝
1	West Tex Util 5s	92⅞	92⅞	92⅞
4	Wheel Stl 4½s '53	88½	88½	88½

FOREIGN BONDS.

Sales.		High.	Low.	2:45.
38	Abitibi Pow 5s'53	86	85⅝	86
4	Baden Con Mun7s'51	96½	96	96½
5	Berlin El 6½s '59	91	91	91
35	B Aires Pr 7½s '47	102⅝	102⅝	102⅝
4	Do 7s '52	100	100	100
2	Chile Mtge Bk 6s '31	97⅞	97⅞	97⅞
1	City Antwerp 5s '88	92½	92½	92½
20	Com Pr Bk 5½s'37	86½	86¼	86½
8	Danzig Pt 6½s'52	86½	86½	86½
3	Europ Mtg 7s '67	90	90	90
1	Finld RM Bk 6s'61	85⅞	85⅞	85⅞
1	First B G Wks7s'57	85	85	85
6	Frankfort 6½s '53	95	95	95
18	Geisenkirch 6s '43	90	89⅝	90
30	Ger C Mun 7s '47	97	97	97
20	Do 6s '47	86½	86	86½
10	Hamburg El 7s '35	99	99	99
5	Do 5½s '38	84	83	84
35	Ital S Pow 6s'63	76½	76¼	76¼
8	J Slav M Bkw 7s'57	78	77⅞	78
4	Kdm Rumania 7s'59	85	84½	84½
3	Mendoza Ph 7½s'51	95½	95½	95½
20	Montevideo 5s '59	95	94	95
4	Nip El P 6½s '53	89⅝	89⅝	89⅝
2	Parana Brax 7s '58	89	89	89
20	Prussia F S 6s '52	88⅞	88½	88⅞
28	Ruhr Gas Cp6½s'53	83	81⅝	83
18	Russ 6½s ctfNC'19	17¼	17	17¼
1	Sante Fe Arg 7s'45	95	95	95
5	Stinnes 7s '36 ww	92¼	92¼	92¼

Sales of stocks, 1,391,800 shares.
Sales of bonds, $1,829,000.

*Actual sales. †Ex-dividends. ‡Ex-rights. ¶Ex-warrants.

LIVESTOCK MARKETS

Pittsburgh.

Brinkman, Wood & Beck, livestock commission merchants, furnish the following quotations:

Cattle—Receipts light, market steady. Good to choice, $13.75@14.10; good, 1,300 to 1,400 pounds, $13.00@13.50; medium, 1,200 to 1,300 pounds, $12.00@13.00; tidy, 1,050 to 1,150 pounds, $12.75@13.50; fair, 900 to 1,100 pounds, $11.50@12.25; common, 700 to 900 pounds, $8.50@10.25; common to good fat bulls, $6.00@11.00; common to good fat cows, $4.00@10.00; heifers $8.00@12.00; fresh cows and springers, $35.00@135.00.

Hogs—Receipts, 10 double deck loads; market ruled 5 cents higher on good weight grades; other grades steady. Prime heavy hogs, $11.60@12.00; heavy mixed, $12.00@12.10; mediums, $12.20@12.25; heavy yorkers, $12.20@12.25; light yorkers, $11.00@11.75; pigs, $10.00@10.75; roughs, $8.50@10.50; stags, $5.00@7.00.

Sheep and lambs—Receipts, 4 double deck loads; market ruled active and higher on choice sheep and choice lambs; other grades steady. Prime wethers, $11.00@11.25; good mixed, $10.25@10.75; fair mixed, $8.00@9.00; culls and common, $3.00@8.00; culls to choice lambs, $10.00@17.00; spring lambs, $18.00@31.00.

Calves—Receipts fair, market steady. Veal calves, $16.00@16.50; heavy and thin calves, $5.00@13.00.

Chicago.

Hogs—Receipts 24,000 head, including 1,500 direct; market open mostly steady, the later trade 10@15c lower; slow at decline; top, $11.65 paid for a few loads of 180-230 pounds. Butchers, medium to choice, 250-300 pounds, $11.15@11.50; 200-250 pounds, $11.15@11.65; 160-200 pounds, $11.00@11.65; 130-160 pounds, $10.15@11.60; packing sows, $10.15@10.75; pigs, medium to choice, 90-130 pounds, $9.00@11.00.

Cattle—Receipts, 8,500 head; calves, receipts, 4,000 head; generally steady to strong market; $14.95 paid for both light and weighty steers; light heifers, $14.85. Slaughter classes, steers, good and choice 1,300-1,500 pounds, $13.50@14.90; 1,100-1,300 pounds, $13.50@15.00; 950-1,100 pounds, $13.75@15.00; common and medium, 850 pounds up, $10.50@13.75; fed yearlings, good and choice, 750-950 pounds, $13.75@15.00; heifers, good and choice, 850 pounds down $13.00@14.85; common and medium, $9.75@13.25; cows, good and choice, $9.75@12.00; common and medium, $8@9.75; low cutter and cutter, $6.50@8.50; bulls, good and choice (beef) $10@11.00; cutter to medium, $8.25@10.00; vealers, (milk fed) god and choice, $13.50@16.50; medium, $1.00@13.50; cull and common, $8.00@11.50; stocker and feeder steers, good and choice (all weights) $12.00@13.40; common and medium, $10.00@12.25.

Sheep—Receipts, 14,000 head; market slow, fat lambs opening strong to 15c higher with best wool skins at $18.00@18.10; top clippers, $17.00; later bids lower; sheep scarce, steady; no feeding lambs on sale. Lambs, good and choice, 92 pounds down, $17.15@18.10; medioum, $16.40@17.25; cull and common, $12.50@16.40; medium to choice, 92-100 pounds, $16.25@18.00;; ewes, medium to choice, 150 pounds down, $9.50@12.25; cull and common, $4.75@9.75; feeder lambs, good and choice, $15.00@16.75.

East Buffalo.

Hogs—Receipts 600 head; holdovers, 200 head; market active, mostly to shippers; 10@15c higher; bulk, 160-240 pounds, $12.25; 250-300 pounds, $11.85@12.15; 110-140 pounds, $11.50@11.85; few 140 pounds selections, $12.00; packing sows, $10.25@10.60.

Cattle—Receipts, 125 head; steady to strong; medium steers and heifers, $12.10; butcher cows, $8.50@9.00; cutters, $5.25@7.25.

Calves—Receipts, 200 head; vealers active, 50c@$1.00 higher; good to choice, $17.00@17.50; culls and common, $9.00@14.00.

Sheep—Receipts, 200 head; lambs 25c higher; good to choice clippers, $16.50@16.75; good to choice eligible to $17.00; shorn ewes, $9.50 down.

Cincinnati.

Hogs—Receipts, 2,700; 170 lbs. up mostly 10c higher; lighter weights and packing sows steady; 170 to 270 lbs., $11.65@11.85; heavier kinds, $11.50; 140 to 160 lbs., $10.75@11.50; 120 to 140 lbs., $10.25@10.75; packing sows, $9.50@9.75; pigs, 90 to 110 lbs., $8.25@9.50; stags, $7.00@8.00.

Cattle—Receipts, 400; calves, 550; steady, good demand; 600 lb. desirable yearlings, $13.50; 1,000 lb. steers, $13.25; others, $12.00; beef cows strong, $9.00@10.00; best, $11.00; cutters, $6.00@7.50; bulls, $9.50@10.25; veals active; strong, steady to $1 higher; top, $17.00; better grade showing advance bulk, $14.00.

Sheep—Receipts, 125; market steady; best clipped lambs, $16.00; spring lambs, $25.00 down.

Improvements Made At Pennzoil Plant

OIL CITY, Pa., April 18.—(AP.)—New equipment which it is said will make the plant one of the most modern in the east, is being installed at the Pennzoil refinery here. Two large stills and four big filter presses are being erected in addition to the installation of a large boiler. The Pennzoil company is controlled by the South Penn Oil Company.

Gasoline and Naphtha.

Gasoline, motor	17c
Gasoline, 68-70 degrees	20c
Ethyl gasoline	20c
Kerosene	16c

New Issues

Parmelee Transportation Company

$5,000,000

6% Sinking Fund Convertible Debentures

250,000 Shares Common Stock

Part of these securities have been withdrawn by Messrs. Haes & Sons of London, England, for sale Abroad.

These Debentures will be issued under an Indenture, between the Company and Guaranty Trust Company of New York as Trustee, will be dated April 1, 1929 and will mature April 1, 1944. Interest payable April 1 and October 1 at the office of the Trustee, without deduction for normal Federal Income Tax not exceeding 2% per annum. The Company will agree to reimburse to any holder of Debentures upon application as provided in said Indenture, any personal property or similar tax not exceeding 5½ mills per annum and any State Income Tax not exceeding 6% per annum, which in any case may be legally assessed under any present or future law of any State of the United States and paid by any such holder by reason of his ownership thereof. Redeemable as a whole or in part at the option of the Company, or for the sinking fund, at any time upon 30 days' notice at 105% and accrued interest, with right to convert Debentures into stock continuing to redemption date. These Debentures will be in coupon form in denominations of $1,000 and $500, registerable as to principal only.

GUARANTY TRUST COMPANY OF NEW YORK, Trustee

CONVERSION PRIVILEGE

The Debentures will be convertible at any time prior to maturity or redemption at the option of the holder into shares of Common Stock of the Company in the ratio of 33⅓ shares for each $1,000 principal amount of Debentures (being at the rate of $30 per share).

On all Debentures presented for conversion, adjustment of interest will be made. The Indenture will provide for adjustment of conversion rates in the event of certain changes in capitalization, consolidation, etc.

CAPITALIZATION

	Authorized	Outstanding
Funded Debt:		
6% Sinking Fund Convertible Debentures, due April 1, 1944	**$5,000,000**	**$5,000,000**
Stocks:		
6% Cumulative Convertible Preferred Stock ($100 par value)*	**$1,000,000**	**$1,000,000**
Common Stock (without par value)	****1,000,000 shs.**	**250,000 shs.**

* Limited to 6% as to dividends; redeemable at option of Company and entitled in dissolution in preference to the Common Stock at $105 and accrued dividends per share.

** There are to be presently outstanding options or warrants evidencing the rights of holders thereof to purchase at $30 per share, at any time prior to April 1, 1934, 150,000 shares of Common Stock; 166,666 2/3 shares of Common Stock are reserved for conversion of the Debentures of this issue and 33,333 1/3 shares are reserved for conversion of the 6% Convertible Preferred Stock at the rate of $30 per share. The option or conversion price of $30 per share is also subject to adjustment as above stated.

All of the Company's preferred stock has been placed privately at par, and a substantial number of shares of its common stock herein offered have been purchased from the Bankers by the Company's Management.

Mr. Ernest H. Miller, President of the Company, summarizes his letter addressed to us as follows:

BUSINESS: Parmelee Transportation Company has been organized under the laws of Delaware for the purpose of owning the capital stocks and operating through a wholly owned subsidiary management company the business of various automobile transportation and cab companies located in the principal cities of the United States. The Company will acquire forthwith a controlling interest in the stock of The Parmelee Company, of Chicago, and Yellow Taxi Corporation, New York, as well as a substantial amount of the outstanding stock of Chicago Yellow Cab Company, Inc.

The Parmelee Company and its predecessor company have been successfully in business for over 75 years. It handles the delivery of substantially all of the baggage consigned to and from Chicago on all the railroads entering that City, in addition to which the Company operates a bus service to and from all the Chicago railroad stations, the Company's present operating fleet comprising 200 busses and trucks.

Yellow Taxi Corporation, New York, operates a fleet of 1,200 taxicabs. Recognizing the need of dependable transportation for their passengers, all the New York railroad, trans-Atlantic and coastal steamship companies have assigned exclusive stands to the Yellow Taxi Corporation at their passenger terminals and piers. The Company also has preferential stands at many of the leading hotels in New York and Brooklyn. It is planned to increase the number of cabs to 2,500.

Chicago Yellow Cab Company, Inc., operates through a wholly owned subsidiary a fleet of about 2,200 taxicabs and its taxicabs are also preferentially used at all the railroad terminals and practically all the hotels in Chicago. It is planned to increase the number of cabs to 3,000.

The above companies are all leaders in their field and the largest operators in the industry. The average number of taxicabs in operation by the Yellow Taxi Corporation, New York, and Chicago Yellow Cab Company, Inc., and wholly owned subsidiaries during 1928 was 3,400, from which the gross receipts were $20,425,860.

These companies will form the nucleus of a transportation system, which its organizers expect, by association with other units, will extend throughout the country. It will also enable the Company to offer the riding public transportation at the lowest cost, in the most modern equipment, and with the greatest measure of safety and control. National advertising, aimed to benefit the entire group, will call attention to the advantages of the protection and security afforded by the local units.

ASSETS: Upon the conclusion of this financing the Parmelee Transportation Company will have no liabilities exclusive of these Debentures, and will have net assets of $10,600,000, of which over $2,000,000 will be in cash, the investments of the Company in the stocks above mentioned being taken at cost.

EARNINGS: The accounts of the Yellow Taxi Corporation, New York, and the Chicago Yellow Cab Company, Inc., and their subsidiaries were examined by Arthur Young & Company for the calendar year ended December 31, 1928. The accounts of The Parmelee Company of Chicago were examined by independent auditors for the fiscal year ended June 30, 1928.* The following statement prepared from these audits for the above periods by Arthur Young & Company shows the earnings proportionate to the present stock ownership of the Parmelee Transportation Company, adjusted to include an amount of $100,000, equal to 5% interest on minimum cash working capital of $2,000,000 which Parmelee Transportation Company will have upon completion of this financing:

Combined Net Operating Income after providing for Federal Taxes at the current rate for the above periods of the companies in which Parmelee Transportation Co. will have a stock interest	**$2,647,860.10**
Proportionate amount thereof to stockholdings of Parmelee Transportation Co.	**1,088,573.28**
Add: Interest on minimum cash working capital	**100,000.00**
Total	**$1,188,573.28**

The above earnings of $1,188,573.28 are equal to 3.9 times the annual interest charges on these Debentures and such earnings after such interest charges and Preferred dividends are equal to $3.31 per share on the Common Stock to be presently outstanding.

* Net operating income of The Parmelee Company for the year ended June 30, 1928, after Federal Taxes, was $259,579, while such income for the *seven months* ended January 31, 1929 was $209,982 or at the annual rate of $359,969.

Substantial additional earnings should accrue to the Parmelee Transportation Company, through its wholly owned subsidiary (Transportation Management Corporation), the latter Corporation having concluded management and other contracts entitling it to receive from the companies which will be operated under its supervision and others commissions and management fees, including participations in earnings.

The Company has agreed to make application to list both its Debentures and Common Stock on the New York Curb Market and Chicago Stock Exchange.

6% Sinking Fund Convertible Debentures

Price 99½% and interest

Common Stock—$24.50 per share

These Debentures and Common Stock are offered, when, as and if issued and accepted by us, and subject to approval by counsel of all legal matters. It is expected that Interim Receipts or Debentures and Stock Certificates in temporary form will be deliverable on or about April 29th, 1929. The validity of the issue of these securities will be subject to the approval of Messrs. Cravath, deGersdorff, Swaine & Wood for the Bankers and Messrs. Chadbourne, Hunt, Jaeckel & Brown for the Company.

J. A. Sisto & Co.

The information contained in this advertisement has been obtained from sources we believe to be reliable, but in no event are any statements herein contained to be considered representations by us.

EVENING SUN-TELEGRAPH MARKETS

New York Bond Market — *Pittsburgh Stock Steady*

Forbes

Power Interests Stir Up Storm by Buying Papers.

By B. C. FORBES

SHOULD America's newspapers pass into control of the gigantic public utility corporations that are now being created?

Should the nation's newspapers be sold out to owners of huge paper mills concerned only about controlling consumption of white paper?

Should the American press become the tail to the kite of industrial or financial or public utility corporations?

These questions are forced upon public attention by the purchase of two newspapers, the Boston Herald and the Boston Traveler, by the International Paper and Power Company.

WITHOUT knowing anything beyond what has appeared in the newspapers, one cannot but feel, and feel very strongly, that the very influential financial and business leaders identified with the International Paper and Power Company have committed a grave blunder.

THE American people have had their suspicions aroused by the numerous charges made by the Federal Trade Commission against the light and power interests. Some of the things done to influence public opinion have, rightly or wrongly, aroused widespread criticism. Judgment should be suspended, of course, until the corporations have had opportunity to present their side.

But the allegations made should have been more than sufficient to cause any group of capitalists identified with the power industry to think oftener than twice before taking any avoidable step calculated to stir up fresh criticism.

THE powerful bankers and other highly responsible business men forming the directorate of the International Paper and Power Company, and also its leading officers, should have foreseen that their purchase of two Boston newspapers would be immediately interpreted as an attempt to mold public opinion in favor of the far-flung activities and plans of the International Paper and Power Company and its ally, the New England Power Association. Standard statistics describes the International Paper and Power Company as formed for the purpose of bringing the properties of the International Paper Company and the New England Power Association under a more closely consolidated management."

SENATOR NORRIS of Nebraska, who has already asked the Federal Trade Commission to probe the deal, makes these sweeping charges:

"The sole purpose of the power interests in buying up newspapers is to throw the fear of God into public officials and to influence and dominate public utilities commissions, legislatures and Congress.

"It is a blow at the freedom of the press.

"What has happened in Boston is happening all over the country, and is part of the program of the power combine. They seek to own or control newspapers in order to stifle criticism and check or shape public opinion.

"Makers of power have no excuse for engaging in the newspaper business. The fact that the transaction was concealed, cloked with secrecy, and that no public mention of it was made by the Boston Herald and Traveler until disclosed by another paper (the Boston Evening American), is in itself suspicious and subject to condemnation."

THE Massachusetts Legislature is also being asked to conduct a thorough investigation of this and other activities of the power interests.

Says Representative William P. Corbett:

"This last gesture of the private utility combines, to pour propaganda into the homes of the people of Massachusetts and New England, is one of the boldest and most brazen gestures the private monopolies have made in this section of the country."

Representative C. F. Nelson Pratt:

"A free and independent press is the only safeguard the people have to combat this group."

NATURALLY, newspapers are up in arms. We read thus in the Boston Post:

"The sale of the Boston Herald and the Boston Traveler to the International Paper Company, a subsidiary of the International Paper and Power Company, which controls the New England Power Company, is a blow to the principle of a free and untrammeled press. We submit that this constitutes a grave menace to the people of Massachusetts. The boldness of this transaction is exceeded only by its capacity for harm, both to the citizens and the honor of the newspaper business."

IF THE International Paper and Power Company had any better reason than any already given by it for taking over these Boston newspapers, they owe it to themselves to make a frank public statement. On the facts as so far published, the action was most ill-advised, short-sighted, trouble-breeding, suicidal. It should be undone.

(Copyright, 1929, by B. C. Forbes.)

Dividend Notices

Harbison-Walker Refractories Company, Pittsburgh, Pa., April 15, 1929.

DIVIDEND—Directors have declared for quarter ending June 30, 1929, dividend of one and one-half (1½%) per cent on preferred stock, payable July 20, 1929, to stockholders of record July 1, 1929. Checks will be mailed. F. R. HILLEMAN, Secy.

Harbison-Walker Refractories Company, Pittsburgh, Pa., April 15, 1929.

DIVIDEND — Directors have declared quarterly dividend of fifty cents per share on the no-par common stock, payable June 1, 1929, to stockholders of record May 21, 1929. Checks will be mailed.

P. R. HILLEMAN, Secretary.

NEW YORK BOND MARKET

NEW YORK, April 18.—(AP.)—Transactions in the most active bonds on the New York Stock Exchange today were as follows, 000 omitted in sales column (United States bonds in dollars and thirty-seconds of dollars):

U. S. GOVERNMENT BONDS.

Sales.		High.	Low.	Last.
10	Liberty 3½s '32-47	98.10	98.10	98.10
7	Do 1st 4¼s	99.20	99.16	99.16
63	Do 4th 4¼s	99.28	99.22	99.24
2	Treas 4¼s '37-52	109.6	109.6	109.6
22	Do 4s '44-54	105.10	105.3	105.3
12	Do 3½s '46-56	102.8	102.6	102.6
120	Do 3½s 1940-43	98.10	98.8	98.8
10	Do 3½s 43-47	98.10	98.10	98.10

CORPORATION BONDS.

Sales.		High.	Low.	Last.
1	Abr Straus 5½s'43	108	108	108
36	Allegheny Cp 5s	102	101½	101⅝
19	Alls Chal 5s '37	99½	99¼	99½
1	Am Agr Chi 5½s	104½	104½	104½
7	Am Cyan 5s '42	95¼	95¼	95¼
44	Am Intern 5½s	103½	103½	103⅝
1	Am M & F 6s	104½	104½	104⅝
3	Am N G 6½s '42	80	79½	80
13	Am Smelting 5s	101⅛	101	101⅛
4	Am Sugar Ref 6s	101½	101½	102¼
21	A T & S F 4½s	112⅝	112½	112⅝
13	Am T & T 5½s	106⅛	106	106
1	Do col 5s '46	104	103⅞	103⅞
42	Do 5s '60	103¼	103¼	103¼
22	Do col 4s	99⅝	99⅝	99⅝
2	Am Typ Fdr 6s '40	104	104	104
135	Am W W & E 5s	98¾	98¼	98¾
31	Anac Copper 7s '38	221½	219	221
33	Do 6s '53	104⅝	104¼	104¼
5	Ann Arbor 4s '95	72	72	72
8	Arm&Co Del 5½s	91⅝	91	91⅝
3	Do 1st 4½s	91¼	91¼	91¼
35	A T & S F gen 4s	94	93⅝	93⅝
1	Do adj 5s st	86½	86½	86½
39	Do cvt 4s '05	88	87	88
10	A C L 1st gld 4s	91¼	91¼	91¼
5	ACL-L&N col tr 4s	89	89	89
3	Atl & Dan 1st 4s	70	70	70
6	B & O 1st 6s '95	109	108⅝	109
15	Do 1st 5s	103⅝	102⅝	103⅝
6	Do rfg 5s	101⅝	101⅛	101⅜
1	Do 5s D 2000	101⅛	101⅛	101⅛
27	Do cvt 4½s	97⅛	97⅛	97⅛
19	Do gold 4s	92⅝	91⅝	92
18	Do 5s S W Div.	101⅛	101⅛	101⅝
17	Do 4s T&C div.	83	82½	83
13	B T Pa 1st-rf 5s B	103½	103½	103½
5	Do 5s (50)	103⅝	103⅝	103⅝
32	Beth Steel con 6sA	104⅝	104⅝	104⅝
1	Do rfg 5s	102½	102½	102⅝
37	Bos & Me 5s '67	96⅞	96½	96⅞
2	Bost Con Mills 6½s	99	99	99
4	Bkln Edi gen 6s B	101½	101½	101½
4	Do gen 5s A	103⅛	103⅛	103⅜
29	Bkln Man Tran 6s	95	94¾	94¾
1	Bkln Un El 1st 5s	87½	87½	87½
12	B R T 5s '50	90	89½	89½
5	Bush Term con 5s	98⅝	98¼	98¼
5	Bush Ter Bldg 5s	100	100	100
1	Cal Pet 5s	98⅛	98	98
7	Camaguey Sug 7s	92½	92½	92½
10	Can Nor Ry 4½s'20	99⅝	99⅝	99⅝
1	Do 4½s '54	94¼	94¼	94¼
2	Can Nor s f 7s	109¼	109¼	109¼
37	Can Pac 4½s	98⅛	98⅛	98⅛
2	Do deb 4s	85½	85½	85½
2	Cent Dist Tel 5s	102	102	102
10	Cent of Ga con 5s	100¼	100¼	100¼
12	Central Pac 5s	101⅝	101⅛	101⅜
9	Do 1st gtd 4s	91⅞	91⅞	91⅞
5	Certainteed 5½s '48	73½	73½	73½
17	Chesa Corp 5s '47	99⅛	99⅛	99⅞
1	Ches & Ohio con 5s	103⅞	103⅞	103⅞
12	Do gen 4½s	96⅝	96⅝	96⅝
12	Do cvt 4½s '30	98⅝	98⅝	98⅝
20	Do cvt 4½s	97⅝	97⅝	97⅝
22	C B & Q gen 4s	91⅛	91	91⅛
2	Chi & Erie 1st 5s	104	104	104
5	Chi Gt West 4s	67⅝	67⅝	67⅝
103	CMStP&P 5s	73⅝	72⅞	73⅛
185	Do adj 5s 2000	73½	72⅝	72⅝
1	Chi & N W 5s	101⅝	101⅝	101⅝
15	Do rfg 5s	103⅛	103⅛	103⅛
2	Do 4½s 2037 stp	82	82	82
13	Chicago Ry 5s	82½	82	82½
32	C R I & P 4½s '34	92	91½	92
31	Do rfg 4s	94	94	94
1	Chi Ter Trans 5½s	116	116	116
5	Do 5s '44	101⅛	101⅛	101⅛
2	C & W Ind 5½s	102	103	103
25	Do 4s	86	86	86
8	Chile Con 5s '37	95⅞	95⅞	95⅞
7	Cinn G & E 4s '68	88	88	88
1	CCC&SL rfg 6s A	99⅜	99⅜	99⅜
4	Cleve S L 4½s	98	98	98
1	Cleve Un Term 5½s	107½	107½	107⅝
2	Colon Oil 6s '38	106	106	106
2	Col Indus 5s	95⅞	95⅞	95⅞
1	Col & Sou rfg 4½s	96⅝	96⅝	96⅝
22	Col G & E 5s '52	100	99⅞	100
2	Col Ry P & L 4½s	92	92	92
2	C Coal of Md 5s	70	70	70
6	C G N Y 5½s '45	105⅝	105⅝	105⅝
2	Consumers Pow 5s	102	102	102
2	Crn C &S 6s '47	98	98	98
2	Crown Will 6s '51	101½	101½	101½
2	Cuba N Rys 5½s	81¾	81¾	81¾
17	Cuba R R 5s	90½	90	90
4	Cub-Am Sug col 8s	103½	103	103½
1	Cumb T & T 5s	101½	101½	101½
5	Del & Hud 7s	101⅝	101⅝	101⅝
5	Do 5½s	103	102½	103
1	Den&Rio G con 4s	89½	89½	89½
5	Do wes kn 5s	91½	91	91½
3	Do west rfg 5s	89⅝	89⅝	89⅝
5	Del Ed 1st&rf 6sB	107	106⅝	107
1	Do 5s '49 A	102½	102⅛	102⅛
57	Dodge Br deb6s'40	101½	101	101½
1	Donner Sil rfg 7s	100⅛	100⅛	100⅛
3	Duluth & IR 5s	99⅛	99⅛	99⅛
5	Dun Ld 4½s&A'37	99½	99½	99½
1	El Y & C dis 5s	97½	97½	97½
49	Erie rf&imp 5s '67	95½	95½	95¾
2	Do 1st cn pr ln 4s	84¾	84	84
2	Do gen lien 4s	79	78	78⅝
2	Do cvt 4½s A	82	82	82
2	Erie & Jer 1st sf 6s	108⅛	108⅛	108⅛
1	Fed L&T stpd '42	94	94	94
1	Fed Metals cvt 7s	102	102	102
1	Flek Insh 8s	112⅞	112⅞	112⅞
1	Fla C&Pen 5s '30	98	98	98
8	Fla E Cst 5s '74	78	77¾	78
4	Gen Asphalt 6s '39	105	105	105
4	Gen Cable 5½s '37	98½	98½	98½
13	Gen Mot Acpt 6s 37	102	101⅝	101⅝
1	Gen Petrol 5s '40	100	100	100
1	Goodrich B F 6½s	107	107	107
9	Goodyr T&R 5s '57	94	93½	93⅝
3	Gould Coup 6s '40	71	71	71
4	Gr Tk Ry Can 4s	110	109½	110
5	Do 6s	105⅝	105⅛	105⅝
14	Grt North 7s A	109⅝	109⅝	109⅝
1	Do 7s A	107⅜	107⅜	107⅜
5	Do gen 4½s '76D	95	95	95
3	Gulf Stts Stl 5½s	98⅛	98⅛	98⅛
10	Hav Elec 5½s	70	69½	70
4	Hud & Man rfg5sA	93½	92⅜	93⅛
47	Do adj inc 5s	73⅜	72⅞	73⅛
1	Hum O & R 5½s	101⅞	101	101⅞
14	Do 5s '37	100⅜	100⅜	100⅜
2	Illinois Cent 6½s	108	108	108
13	Do 4½s	98⅛	98⅛	98⅛
19	Ill Cent col tr 4s'53	87⅞	86⅝	87⅞
16	Ill Steel deb 4½s	97¼	96⅞	97
3	Ind Limestone 6s'41	91	91	91
30	Indiana Steel 5s	103	102½	103
3	Inland St 4½s A'78	91½	91½	91½
2	Interb R Transit 7s	93	92½	93
1	Do 6s	65½	65½	65½
14	Do rfg 5s	70½	70⅛	70⅛
10	Do rfg 5s sta	70½	70	70⅛
16	Int Cement 5s '48	106½	105⅞	106⅛
8	Int Gt Nor adj 6s	90	89⅝	89⅝
3	Do 1st 6s	105	105	105
11	Int Match 5s '47	96½	96¼	96⅜
1	Int Mer Mar sf 6s	101	101	101
6	Int Paper rfg 6s A	95	91⅝	95
1	Do cvt 5s A	93	93	93
3	Int Rys C A 6½s'47	95⅝	95⅜	95⅜
4	Int T&T deb 4½s'52	93¼	93¼	93¼
290	Do cvt 4½s '39	125⅞	123¼	124⅜
11	Iowa Cent rfg 4s	13⅛	13⅛	13⅛
2	Iron Steel 5s	91½	91½	91½
12	K C Rt S & Mem 4s	91½	91½	91½
12	K C Southern rfg 5s	98	98	98
10	Do 1st 3s	73¾	73½	73⅝
1	K C Term 1st 4s	88	88	88
6	Kansas Gas&El 6s	105¼	105	105
4	Kelly Spri Tire 8s	110	110	110
10	Kresge Found 6s	102	101½	102
2	Leh V Pa cn 4s 2003	85⅝	85⅝	85⅝
1	Leh V H Ter 5s '54	102	102	102
1	Lig & Myers 5s	101½	101½	101½
1	Loews Inc 6sww'41	112½	112½	112⅝
1	Do 6 ex-war	98⅛	98⅛	98⅛
6	Lorillard Co 5½s'37	87	86½	87
1	L & Jeff Bridge 4s	90	90	90
16	Lou G & El 5s	101⅛	101⅛	101⅛
2	Louis & Nash 7s	101½	101	101⅝
1	Do 5s B 2003	102½	102½	102½
5	Do unified 4s	94	94	94
2	Midvale Stl cvt 5s	99	99	99
8	MER&L 1st'sB'61	100⅜	100⅜	100⅜
2	Do 4½s	98⅝	98⅝	98⅝
9	M & N 1st 4½s	95	95	95
2	M&StL rfg 5s '62	19½	19½	19½
10	Do 1st rfg 4s	24⅝	24⅝	24⅝
1	MSP&SSM gtd 5s	98½	98½	98½
2	MK&T n p 5s A	101	101	101
2	Do adj 5s A	103	103	103
1	Do 1st 4s	84⅝	84⅝	84⅝
27	Mo Pac 5s '77 F	98⅝	98⅝	98⅝
9	Do 5s '78 G	98⅜	98⅛	98⅜
4	Do gen 4s	74⅛	73⅞	74⅛
4	Mont P rfg 5s A '43	101⅝	11	101⅝
5	Do 5s D '62	98⅝	98⅝	98⅝
1	Mor & Co 1st 4½s	87	87	87
10	Nash C & St L 4s	89⅝	89⅝	89⅝
6	Nasau El con 4s stp	95½	95½	95½
1	Newark Gas 5s	102	102	102
1	New Eng T&T 5s	105	105	105
1	Do gen 4½s B	99½	99½	99½
2	N O Pub Serv ctf 2A	93½	93½	93½
2	NYC&HR deb 6s	105⅞	105⅞	105⅞
1	Do r & l 5s	105	105	105
1	Do deb 4s '34	95¾	95¾	95¾
7	Do rfg 3½s	79	79	79
3	N Y Chic & St L 6s	101⅜	101½	101⅝
29	NYC&StL 5½s A	106	105⅝	106
1	Do 5½s B	105⅝	105⅝	105⅝
3	N Y Dock 5s '38	85	85	85
2	N Y Edis rfg 6½s	113¾	113⅝	113¾
1	NYGELH&P p m 4s	92	92	92
1	NYNHH cvt 6s '48	121	121	121
16	Do 1st-rf 4½s '67	89½	89½	89⅝
2	N Y O & W gen 4s	62	62	62
26	N Y Ry inc 6s '65	14⅝	14⅜	14⅝
3	Do pr ln 6s A	81⅜	81⅜	81⅜
10	N Y Rys 4½s	43½	43½	43⅝
18	N Y Tel rfg 6s '41	106½	106½	106½
3	Do deb 6s '49	110⅝	110⅛	110⅝
12	Do gen 4½s	89	88⅝	89
2	N Y W & B 5s '46	99½	99½	99½
3	N Y Y W Bos 4½s	82⅝	82⅝	82⅝
4	NL&O Pw 5s '55 A	102¼	102¼	102¼
6	Nor & West con 4s	92	91⅝	92
40	N A Cement 6½s '40	71	70	70
26	Nor A Ed 5½s '63	101	101	101
20	Do 5s '57	100	100	100
8	Nor Pac 6s B	111⅛	110⅝	111⅛
9	N Pac rfdim 5s D	103	102⅝	102⅝
10	Do gen lien 4s	85⅛	85⅛	85⅛
5	N States Pw 6s B	105	104⅝	104⅝
11	Do 5s A	100⅝	100⅝	100⅝
1	Ohio P Serv 7½s	113	113	113
1	Do 7s	112	112	112
1	Ohio Riv 1st 5s '36	99¼	99¼	99¼
1	Ohio Riv Edis 6s	106	106	106
14	Ore Sh Line rfg 4s	98⅝	98⅝	98⅝
21	Ore Wash RR&N 4s	87	86⅞	87
13	Otis Steel 6s	101	101	101
15	Pac Gas&Elec 5s	101⅜	101⅛	101⅜
2	Pac P&L 1st rfg 5s	99⅝	99⅝	99⅝
2	Pac T&T 5s '37	101⅝	101⅝	101⅝
3	Do rfg 5s '52	103⅛	103⅛	103⅜
13	Pan-Am P&T 7s	104⅝	104⅝	104⅝
2	Do 6s 1934	108	108	108
11	Do 6s 1940	97½	97	97⅛
2	Paramnt Bway 5½s	101	101	101
3	Para F Lasky 6s'47	99	99	99
3	Park Lex 6½s	101	101	101
2	Penn Dix 6sA'41	92	92	92
11	Penna RR 7s '30	101¾	101½	101⅝
9	Do gold 6½s	109	108¾	109
1	Do gen 5s '63	108½	108½	108½
21	Do 5s '64	102½	102	102½
20	Do 4½s '63	98⅝	98⅛	98⅝
26	Do gen 4½s	99	98⅝	99
20	Phil&Rdg C&I 6s wi	100½	100	100
11	Poca Con Coll 5s'57	94½	94½	94⅝
26	PG&C of Chi 6s	112	111¾	112
5	P E P U Ry 5½s'74	102	102	102
24	Phila Co 5s '67	98⅝	98⅝	98⅝
4	Phil R C & I 5s	90	90	90
23	Phillips Pet 5½s'39	92½	92¼	92½
5	Pierce Arrow 8s	106⅛	106¼	106⅝
7	Pillsbury F M 6s	105	104½	104½
1	Port El Pow 6s '47	100	100	100
1	Portland G El 5s	98	98	98
3	P R L & P 7½s A	107	107	107
Sales.		High.	Low.	Last.
1	P R Am Tob 6s	101	101	101
21	Postal T & C 5s '53	91	91½	91
2	Prsct Stl Car 5s	95⅝	95⅝	95⅝
1	P S E & G 4½s '67	98	98	98
50	P S of N J 4½s'48	103	103½	103
5	Pure Oil 5½s '37	98	98	98
6	Purity Bak 5s '48	92½	92½	92½
19	Reading gen 4½s	97⅞	97	97⅞
1	Rdg Jer Cen col 4s	91	91	91
1	Rem Arms sf 6s A	98	98	98
8	Rem Rand 5½s&7w	93¾	92⅞	93⅛
8	Rep Ir & Stl 5½s	102	102	102
10	Do sf 5s '40	102	102	102
8	Rio Gr West 1st 4s	88	88	88⅜
1	Roch G & E 4½s '46	108	108	108
4	R I Ark & La 4½s	94⅜	94⅜	94⅜
10	St L&M&S 4s R&Gdiv	94¼	94¼	94¼
9	St L&SF pr ln 6s B	103	103	104
80	Do 4s '78	91	90⅝	91
7	Do pr ln 4s A	86½	86	86⅛
8	St L S W 1st 4s	84¼	84¼	84¼
20	Do 2d 4s	87	87	87
1	Do con 4s	96	96	96
1	SPM&M con 6s	104¼	104¼	104½
4	St Paul Un Dep 5s	102¾	102½	102⅝
1	Sapulpa Ref 6s	76	76	76
11	Do gold 4½s	73¾	72⅝	73
12	Do adj 5s	47	46⅛	46⅝
11	Do fdg 5s	58	57⅛	57⅜
1	Shas El Hdpw 4s	96	96	96
1	Shell P Un 5s '52	95½	95½	95½
11	Do 5s '47	97⅜	97	97⅛
8	Sierr & S F 5s	98	98	98
1	Simms Pet 6s '29	99	99	99
18	Sinc C Oil col 7s	102	101½	102
4	Do 6½s	100½	100¼	100⅜
20	Do 6s '30	99	99	99
20	Do 5½s '38	97	97	97
22	Sinc P Line 5s	94½	94	94
17	Skelly O 5½s '39	94¾	94	94¾
1	Smith Cm 6½s	101⅛	101⅛	101⅛
33	Sou Pac rfg 4s	91½	91½	91⅝
11	Sou Ry con 5s	114½	113½	114
2	Do con 5s	107¼	107¼	107¼
13	Do gen 4s	83	82	82
2	Do Mob div	92	92	92
1	Std Mill 5s	100	100	100
11	St. Oil N J deb 5s	102½	102	102
8	St O N Y 5½s	96½	96⅛	96⅛
3	Stevens Hotel 6s	98	98	98
1	Sug Est Orient 7s	92½	92½	92½
1	Tenn C & Ch 6s '44	106½	106½	106½
1	Tenn El Pris 6sA	105¾	105	105
11	Ter R R&BL 4½s	87⅝	87⅜	87⅝
10	Tex & Pac 5s B '77	99¾	99⅝	99⅝
3	T P&W Ter 5½s	103¼	103¼	103⅜
4	T SL&W 50-yr 4s	87	87	87
1	Trans C Oil 6½s	99	99	99
2	Transbull Stl 6s	102¾	102½	102⅝
1	Un Oil Cal 5s A'31	101	101	101
2	Do 5s C	98	98	98
1	Un Pac 4½s '67	98⅛	97⅝	97⅝
13	Do 1st 4s	90	90	90
1	Do Gold 4s '68	87⅞	87⅞	87⅞
2	Do rfg 4s	87⅝	87⅝	87⅝
1	Un Drug Del 5s '53	96	95½	96
1	U S Rub 7½s '30	100	100½	101
58	Do 5s	91½	91	91½
6	U S Steel 5s	108⅛	108⅛	108⅛
13	Utah P & L 5s	100	99	99⅛
3	Util P & L 5½s	92½	92½	92½
6	Vertientes Sug 7s	91	90	91½
3	Va Ry & Pow 5s	98⅝	98⅝	98⅝
23	Virginia Ry 5s	103½	102⅝	103⅛
11	Wabash RR 2d 5s	100	99⅝	100
2	Walworth Co 6s	101½	101½	101½
5	Wash Wat Pow 5s	101½	101½	101½
17	Western Elec 5s	102⅝	102⅛	102¼
1	West Pac 1st 5s	98⅛	98⅛	98⅛
4	West Un col trs6'38	101	101	101
15	Do 5s 1951	101⅞	101⅝	101⅝
1	Wheel Stl 5½s '48	87	87	87
1	Wheel Stl 5½s '48	99⅝	99⅝	99⅝
80	Wick-Spen Stl rfg7s	54½	52⅝	54⅛
80	Do cvt 7s	56	55	55½
8	Wilson & Co 1st 6s	102⅝	101⅝	101⅝
3	Winch Arm ctf 7½s	107	107	107
14	Youngstown S&T 5s'78	100⅝	100½	100½

FOREIGN ISSUES.

78	Akershus 5s '63	87	86½	86½
1	Alp Mont Stl 7s '55	94	94	94
5	Antioquia 7s D	92	92	92
2	Do 2d 7s '57	89⅝	89⅝	89⅝
2	Argentine 6s '57 A	100⅛	100⅛	100⅛
7	Do 6s '58 B	100	99¾	100
15	Do sfg '59 June	99⅝	99⅝	99⅝
7	Do 6s '59 Oct	99⅞	99⅞	99⅞
7	Do sf 6s '60 May	99⅛	99⅛	99⅛
8	Do 6s '60 Sept	99⅛	99⅛	99⅛
8	Do 6s '60 Oct	100	99⅝	99⅝
23	Do '61 Feb	99⅛	99⅛	99⅛
5	Do '61 May	100	100	100
4	Do 5½s '62	95½	95¼	95½
1	Do 5s '45	89⅝	89⅝	89⅝
32	Australia 5s '55	95½	95	95⅛
12	Do 5s '57	95½	95	95⅛
70	Do 4½s '58	86⅞	86	86
1	Austria Gtd 7s '43	102½	102½	102½
1	Bavaria 6½s '45	95	95	95
4	Belgium 8s '41	108⅜	108⅛	108⅜
6	Do 7½s '45	114⅛	114⅛	114⅛
9	Do 7s '55	107½	107½	107½
1	Do Stabi n 7s '56	105	105	105
2	Belgium 6½s '49	104¾	104¾	104⅝
6	Do 6s '55	99⅜	99⅛	99⅜
2	Bergen 6s '49	100	100	100
3	Berlin C 6½s '50	97	97	97
6	Do 6s '58	90¾	90¼	90⅜
5	Do Elec 6½s '51	92⅝	92⅝	92⅝
2	Do E E 6½s '56	91½	91½	91½
7	Bogota 8s '45	103⅞	103⅛	103⅞
3	Bolivia 8s '47	102¼	102⅜	102½
42	Do 7s '58	90⅜	90	90⅜
4	Bordeaux 6s '34	100⅜	100	100
3	Brazil 8s '41	108	108	108
20	Do 6½s '26-57	94¾	94¼	94⅝
14	Do '27-57	94⅝	94¼	94⅝
14	Do Ctf 7s '52	98	97½	98
3	Bremen 7s '35	100⅛	100⅛	100⅛
1	Brisbane 5s '57	89¾	89¾	89¾
4	British 5½s '37	103⅛	103⅛	103⅜
3	British 4s 60-90	84¾	84¾	84¾
5	Budapest 8s '62	80	80	80

FINANCIAL NEWS AND VIEWS

Steel Stocks Advance.

Consistent strength in the steel stocks and sporadic advances in scattered specialties gave the market a rather bullish appearance at times today, but the recent shake-out was too fresh in the public mind to allow anything in the nature of an enthusiastic demonstration. The upward movements had all the earmarks of clique operations, designed to revive the outside buying spirit. However, some observers noted a tendency on the part of the highest grade industrials to "sneak" higher, and in some cases this was interpreted as reflection of institutional and trust re-purchasing of stocks handed out near the top of the last advance. Traders were trying to determine whether or not the market has entered a new phase of the main advance, which was interrupted by the Federal Reserve incidents of the past two months. On the other hand, some market commentators are saying in ambiguous sentences that the main advance has come to an end and a readjustment on a large scale is in its preliminary stages right now. Such differences of opinion are what make the stock market, and the only proof in either case is in the future. Call money was easier again today, and there was a more comfortable situation in time funds. The latter got up to famine levels of 9 per cent a few days ago, but are around 8 now and are expected to go lower. Evidently an effort is being made to stabilize call money around these levels, as the fluctuation yesterday was only a half of one per cent, and the same change took place today, whereas, the figures had been jumping a full 1 per cent in both directions for several weeks prior to yesterday.

—$—

Loft-Sweets Merger Looms.

A merger with Loft, Inc., has been discussed by directors of Sweets Company of America, but Lewis L. Clark, president of the company, says no definite action has been taken.

—$—

Glidden Profits Expand.

Glidden Company March profits after all charges, including depreciation and federal taxes, were $357,357, as against $292,651 for the same month last year. For five months net profits amounted to $921,772, against $515,985.

—$—

C. & O. Gives Rights.

The Chesapeake and Ohio Railway is offering common stockholders of record April 30, rights to additional common at $100 in the ratio of one share to every four held. Rights expire July 1. Holders of series A, preferred, must convert their stock into common by April 30 in order to avail themselves of the rights. The issue has been authorized by the Interstate Commerce Commission to provide funds with which to purchase a controlling stock interests in the Pere Marquette at $133.33 a share. Of approximately 1,200,000 shares of the outstanding Chesapeake and Ohio common stock, 600,000 shares are held by the Chesapeake Corporation, a holding company controlled by the Van Sweringen interests.

—$—

Dickerman Heads ALO.

William C. Dickerman has been elected president of American Locomotive Company to succeed William H. Woodin. Mr. Dickerman also was elected a director.

Mr. Dickerman was a director and vice president in charge of operations of the American Car and Foundry Company. He is a director of the Columbia Graphophone Company and a director and member of the finance committee of United Gas Improvement Company, Philadelphia. Mr. Woodin remains as a director and chairman of the board of American Locomotive.

—$—

Sonatron Gets Record Order.

Harry Chirelestein, president of the Sonatron Tube Company, announced the closing of a contract for tubes amounting to $3,000,000 with a large radio set manufacturer. Mr. Chirelestein said, "This is the largest tube order ever received in the history of the industry."

—$—

Island Creek Coal.

Island Creek Coal Company reports for the March quarter profit of $818,154 after all charges, equal, after preferred dividends, to $1.29 on 594,005 common shares, against $679,076, or $1.03 a share in the 1928 quarter.

—$—

Sinclair Status Unchanged.

Arthur W. Cutten, Chicago financier, today declined to say whether he, Blair & Co. and the Fisher Brothers had gained control of Sinclair Consolidated. He acknowledged all had interests in the corporation, but explained there never has been any occasion to determine where control of the company lay. "Everything is harmonious in the affairs of the company and there is no discord, as some reports would have it," said Mr. Cutten. He was asked about the possible retirement of Harry F. Sinclair as chairman of the board of directors of the Sinclair Consolidated Oil Corporation and the selection of Col. Robert W. Stewart to replace him. Col. Stewart recently was ousted as chairman of the Standard Oil Company of Indiana. "We want Mr. Sinclair to remain," he replied. "Col. Stewart is a very good oil man and we would like to have him." Mr. Cutten would not say whether negotiations were under way to obtain Col. Stewart's services for the Sinclair organization.

—$—

So. Pac. Orders Equipment.

The Southern Pacific Railroad has ordered 16 locomotives from the Baldwin Company and 10 lounge and three observation cars from the Pullman Company.

—$—

N. Y. Gas Market Strong.

Some of the leading refiners and jobbers have advanced U. S. motor gasoline in bulk ¾c a gallon to 9¼c in New York harbor. Standard Oil of New Jersey is still quoting 9c, but the trade expects it to advance its prices within the next day or two. Atlantic Refining Company and Pure Oil Company early in the week advanced gasoline in bulk ½c a gallon to 9½c at Philadelphia. California gasoline is unchanged at 9¼c.

—$—

Durant Sails.

Before sailing for an eight weeks' vacation in Europe, W. C. Durant said: "I am still getting responses to the questionnaire I recently sent to business executives regarding their attitude on the credit situation, and I am quite satisfied that industrial leaders the country over share my views to a large extent." Mr. Durant would not follow his usual procedure of commenting on the stock market before his departure, but said his views were already well-known, and that he saw no reason to change them now.

—$—

B. & O. New Stock Plans.

The Baltimore and Ohio Railroad will sell $41,000,000 new common and preferred stock to its stockholders at par, as soon as the plans for the issuance of the new stock have been approved by the Interstate Commerce Commission, according to reports in the financial district. Present stockholders will have the right to subscribe for 15 per cent of their holdings, provided they exercise their option by June 20.

—$—

Republic Had Fine Quarter.

A $10,000,000 expansion program for Republic Iron and Steel Company was announced by E. T. McCleary, president, after a directors meeting at which record breaking earnings for the first quarter were reported. The financial report for the quarter showed net income, after maintenance, repairs and federal taxes of $4,107,575.79. Net profit applicable to dividends was reported as $2,877,127.28. Surplus after payment of dividends was $1,635,059.28. The earnings were equivalent to $3.04 a share on 804,568 shares of stock. All officers were re-elected.

Unfilled orders March 31 totaled 425,569 tons, against 405,929 three months previous.

—$—

Atlantic's Earnings Bulge.

The Atlantic Refining Company reports for the quarter ended March 31 consolidated net income of $3,892,600 after interest, depreciation, depletion, taxes, etc., equal, after preferred dividends, to $1.77 on 2,000,000 common shares, against $1,357,300, or 50 cents on the same common basis in the 1928 quarter.

—$—

American Hide and Leather.

American Hide and Leather Company reports net loss of $523,414 for 12 weeks ended March 9, 1929, after depreciation, interest and tax reserves. For 36 weeks ended March 9, 1929, net loss totaled $985,888.

—$—

Copper Inquiry Continues.

Domestic consumers of copper were again reported as making inquiries for good sized tonnages and sales in increasing volume were reported at the 18 cent level today, delivered Connecticut valley basis. In the export division sales continued to show betterment with total for the morning in excess of yesterday's figure. The price is firm at 18.30c a pound, c.i.f. Hamburg basis. The American Brass Company has posted a reduction in prices of bare and insulated copper wire 6 cents a pound under the price announced March 22.

—$—

Sheet & Tube Profits Rise.

Youngstown Sheet and Tube Company reports for the quarter ended March 31 profit of $4,430,316 after interest, depreciation, depletion and federal tax, equal, after preferred dividends, to $4.22 on the common, against $3,573,965, or $3.36 the previous quarter and $1,663,615, or $1.43 a share in March quarter, 1928.

—$—

Central Ohio's Sales Gain.

Net sales of Central Ohio Steel Products Corporation for first quarter 1929, show an increase of 13 per cent over same period 1928. Net profit from operations for first quarter 1929, were 122 per cent over same period 1928. The second quarter of previous years has been better than first quarter and it is expected the same will be true of this year.

—$—

Ill. Pipe Split Rumored.

Reports are current that a four-for-one split-up of Illinois Pipe Line stock is under consideration. There are 200,000 shares of $100 par capital stock authorized and outstanding.

—$—

Loan Decrease Expected.

The belief is generally held that the weekly report of the Federal Reserve on collateral loans, due after the closing today will show a further substantial reduction in the aggregate of such borrowings. Up to last week brokers' borrowing had been reduced some $366,000,000 from the March 20 peak, this shrinkage having been accomplished in a period of three weeks. While it is not expected that the descrease looked for tomorrow will measure up to the $135,000,000 cut reported a week ago, it is confidently believed, however, that the reduction will be amply sufficiently to bring the cumulative drop to well over $400,000,000.

—$—

English Bank Rate Same.

The Bank of England made no change in its minimum discount rate which remains at 5½ per cent. The assumption financial circles here is that the New York Federal Reserve rate of 5 per cent will also be retained when directors meet after the close of the market today.

—$—

Commonwealth Power.

The Commonwealth Power Company earned $6.02 a share on the common stock in the year ended March 31, against $4.23 a share in the year previous.

A prominent Stock Exchange house says it is rumored that Commonwealth Power will shortly split its stock 3-for-1 and increase the dividend.

—$—

Ohio Gas Tax Now 4 Cents.

Gov. Myers Y. Cooper, of Ohio, has signed the bill passed by the Ohio State Legislature advancing the tax on gasoline to 4 cents a gallon from 3 cents. Standard Oil Company, of Ohio, and other distributors have advanced price on all taxable petroleum products 1 cent.

—$—

Miami Copper Prospects.

Stockholders of Miami Copper Company were told today by E. H. Westlake, vice president, that with an average price of 19 cents for copper during 1929, the company would earn about $8 a share this year, despite the recent drop in the price of the metal, he said it was not impossible that Miami would average 18½ to 19 cents a pound for its 1929 output. Mr. Westlake thought copper might again show an appreciable advance from its present price of 18 cents, and asserted that a settlement of the reparations problem favorable to European business expansion would increase the demand for the metal.

—$—

World Copper Output Up.

World copper output in March totaled 192,792 tons against 167,090 in February, and 147,842 in March, 1928, according to American Bureau of Metal statistics. For three months ended March 31 production aggregated 528,665 tons, against 438,934 tons in 1928 quarter.

—$—

Nat. Dairy Dividend Policy.

T. H. McInerney, president of National Dairy Products, stated that a stock dividend of 4 per cent annually, which has been paid on the old common stock, will be continued on the new. "The first three months of this year show a very substantial improvement over the corresponding period of last year," he said.

—$—

Frisco Millers Cut Flour.

San Francisco millers announced that the basis on two 98-pound sacks of flour is now $7.40, off 20 cents from the last change, made January 29.

—$—

Radio-Movie Combine.

It is rumored that negotiations are being carried on by the Radio Corporation of America for a $20,000,000 moving picture "combine" of Sam Harris, George White, Arthur Hammerstein, Arthur Hopkins, Winthrop Ames and Laurence Weber for use of the RCA studios in making talking pictures.

Auto Scrap Raised.

Daily Metal Trade says that automobile malleable scrap has advanced at Detroit to $15 and $15.50 against $14 and $14.50, the previous prices.

—$—

Bethlehem at Capacity.

Current operations of Bethlehem Steel Corporation are rated at full capacity. The directors meet April 25 for dividend action and to announce first quarter earnings.

—$—

Independent Oil and Gas.

Independent Oil and Gas Company reports March quarter consolidated net income of $2,018,850 after depreciation, depletion and federal tax, equal to $1.51 on 1,333,572 shares, against $2,963,885, or $3.08 on 959,457 shares the previous quarter and net loss of $419,398 in March quarter 1928.

—$—

Hudson & Manhattan.

The Hudson and Manhattan Railroad reports March quarter net income of $543,728, equal, after preferred dividends, to $1.19 on 399,953 common shares, against $563,739, or $1.22 a share in 1928 quarter.

$5.25 Round Trip
BUFFALO
$6.00 Round Trip
NIAGARA FALLS
Saturday, April 20th
REGULAR TRAIN
Lv. Pittsburgh..........11:30 P. M.
Ar. Buffalo....Early Sunday Morning
MONDAY, APRIL 22nd
Lv. Buffalo...............12:02 A. M.
Ar. Pittsburgh.............7:25 A. M.
Frequent service to and from Niagara Falls.

$3.50 ROUND TRIP
CLEVELAND
Sunday, April 21st
FAST SPECIAL TRAIN
(Modern All-Steel Coaches)
Leave Pittsburgh.......8:20 A. M.
Returning
Leave Cleveland.........7:00 P. M.
Proportionate Fares from Principal Stations McKeesport to New Castle.

SUNDAY, APRIL 21st
$1.75 ROUND TRIP
YOUNGSTOWN AND NEW CASTLE
Lv. Pittsburgh..............8:10 A. M.
RETURNING
Lv. Youngstown.....6:20 or 8:00 P. M.
Lv. New Castle......6:10 or 8:14 P. M.

PITTSBURGH TO CLEVELAND
Low Week-End Fares
$6.00 ROUND TRIP
Tickets issued for train leaving Pittsburgh 11:45 P. M. each Friday and all trains Saturday of each week. Good returning on all trains up to and including train leaving Cleveland 4:00 A. M. Monday immediately following date of sale. Valid for transportation in coaches and Pullman cars. Information, reservations, tickets at City Ticket Office, 506 Wm. Penn Way (Union Trust Building)—Phone Atlantic 4208, Depot Ticket Office, Phone Court 3201.
P. & L. E. R. R.

EVERY SUNDAY
$1.75 WHEELING and Return
Tickets good going on morning trains from Pittsburgh and returning on all Sunday trains from Wheeling. Also sold at same fare from Carnegie, Oakdale and McDonald.
PENNSYLVANIA RAILROAD

WASHINGTON
The National Capital
10-DAY EXCURSION
FRIDAY, APRIL 26
$12.10 Round Trip
From PITTSBURGH
Similar Excursion May 13
For time of trains, stop-over privileges and full details, consult Ticket Agents, or S. L. SHANK, Division Passenger Agent, 844 Oliver Building, Pittsburgh, Pa.
PENNSYLVANIA RAILROAD

OVERNIGHT EXCURSION
Detroit, Mich. Toledo, Ohio
AND RETURN $6.00 AND RETURN $5.25
Saturday, April 20
Eastern Standard Time
Leave Pittsburgh 8 P. M. Returning Sunday, April 21, Leave Detroit 9 P. M.; Toledo 11 P. M.
Tickets on Sale in Advance
BALTIMORE & OHIO RAILROAD

HELP WANTED
There are many employers looking for help. The best way to get in touch with these positions is to read the Sun-Telegraph "Help Wanted" columns. If you are looking for work of any kind read the Sun-Telegraph Classified Ads.

BIRTH CONTROL CLINIC RAIDED

MARGARET SANGER ANTONETTE FIELD SIGRID BRESTWELL

Photo by International Newsreel.

MARCELLA SIDERI HANNA M. STONE ELIZABETH PISSONT

The six women arrested when police raided a birth control clinic, New York, and freed in $300 bail each. Law says you must not give information about birth control.

Two Detention Home Runaways Found

Two boys who ran away from the Juvenile Court Detention Home were under arrest at McKeesport and were to be returned to the home today. They were found by McKeesport police last night asleep in an automobile parked in Tube Works way. Since Saturday when they left the home they have been sleeping outdoors they told police. Because of their ages, 15 and 13 years, the Sun-Telegraph withholds publication of their names.

DeForest Sees Great Progress By Talkies

PHILADELPHIA, April 18—(AP.)—Lee DeForest expects that in the next nine years talking pictures and television will make as great strides forward as has radio in the last nine years. He voiced his prediction when the Franklin Institute presented him the John Scott medal and a cash award of $1,000.

Obituary

N. A. Hemphill Funeral.

Funeral services for Newton A. Hemphill, 76, who died Wednesday, will be held from his home in the Schenley Apartments, at 2 o'clock tomorrow afternoon. Hemphill was connected with various local business enterprises. He was president of Mackintosh-Hemphill Company, an organizer and director of the Carbon Steel Company and the Fox Press Steel Company. He retired from business here in 1903 and later became identified with the oil business in Oklahoma. He was a member of the Duquesne Club. He leaves two daughters, a son and four grandchildren.

John C. Mullett

John C. Mullett, 79, died yesterday at his home, 134 First avenue, Tarentum. He was a retired farmer, and had lived all his life in West Deer Township. He was a member of the Walter's Chapel Methodist Episcopal Church. He leaves his widow, Mrs. Katherine E. Mullett; a daughter, Mrs. Ned H. Painter; three sons, John H., Frank O. and Roy T. Mullett.

Robert M. Marshall

Robert M. Marshall, of 1311 Bennington avenue, died yesterday. He was born in Kittanning, Pa., and was a graduate of Pennsylvania State College. Mr. Marshall was employed by the bond department of the Union Trust Company. He leaves his widow, Dorothea Chess Marshall; a sister and a brother.

Engelbert Mueller.

Engelbert Mueller, 70, died yesterday in St. John's Hospital. He resided at 2341 Beckert street. Born in Germany, Mr. Mueller came to the United States when a boy and spent virtually all his life in Pittsburgh. For the last 27 years he had been a manufacturer of artificial limbs. He leaves three sons and two daughters.

Painter Funeral.

Funeral services for Samuel Eugene Painter, 71, retired business man, who died Tuesday, will be held tomorrow afternoon in his late home, 829 Ridge avenue, North Side. Burial will take place in Homewood Cemetery. For many years Mr. Painter was an oil operator here, but he retired several years ago. He was born in Clarion County and came to Pittsburgh when a young man. He leaves his wife, a son and a daughter.

Death Notices 1

ADAMS—Wednesday, April 17, 1929, MRS. ALICE M. ADAMS, widow of Henry Adams. Funeral services at her late home, 219 Hastings avenue, Oakdale, Pa., Friday, April 19, at 3 p. m.

ATCHESON—On Wednesday, April 17, 1929, at 3 a. m., MARY DE COURCEY, wife of James Atcheson. Funeral from Aeberli's chapel, 122 East North avenue, North Side. Services Friday at 2 p. m. Friends invited.

BRENCKLE—On Wednesday, April 17, 1929, at 11:35 a. m., JOHN BRENCKLE, husband of Veronica Selber. Funeral from his late residence, Mt. Troy road, Pittsburgh, Pa., Monday, April 22, at 8:30 a. m. Requiem high mass at St. Aloysius' Catholic Church at 9 o'clock. Friends are invited. Interment in St. Mary's Cemetery. (Buffalo, N. Y., papers please copy.)

CATTERALL—On Tuesday, April 16, 1929, at 5 a. m., Mrs. ELIZABETH CATTERALL (nee Honhorst), aged 73 years, mother of Thomas, Albert, Walter and Joseph Catterall. Funeral from the home of her son, W. F. Catterall, 1406 Creedmore avenue, Brookline, on Friday, April 19, at 8:30 a. m. Requiem high mass at St. Mary's Church, Lockhart street, North Side, at 9 a. m. Friends invited. Take car No. 39.

CARLISLE—On Wednesday, April 17, 1929, at 7:30 p. m., FRANCES SINGIN, wife of Samuel Carlisle, in her 70th year. Funeral from her late home, 401 Colton street, Millvale, Pa., Saturday, April 20, at 2:30 p. m. Friends and members of Dames of Malta, No. 78, of Sharpsburg, are invited.

DENHOLM—On Wednesday, April 17, 1929, at 5:15 a. m., GEORGE T. DENHOLM, husband of the late Lillian Graham Denholm, aged 82 years. Services at his late home, 421 Center street, Wilkinsburg, Pa., on Friday afternoon at 2:30 o'clock. Interment private.

DEVINE—On Wednesday, April 17, 1929, at 3 a. m., NAN DEVINE, daughter of the late Patrick and Jane Devine. Funeral from her late home, 243 South Pacific avenue, on Saturday, April 20, at 8:30 a. m. High mass of requiem at St. Lawrence's Church at 9 o'clock. Friends invited.

DOLAN—CHARLES, son of the late John and Bridget Dolan (nee Kelly). Funeral from the funeral home of W. N. Winter, 4730 Friendship avenue, on Saturday, April 20, at 9:30 a. m. High mass at St. Lawrence's Church at 10 a. m. Friends invited.

GERECTER—On Wednesday, April 17, 1929, at 9:55 p. m., at his home, 1724 Wightman street, Squirrel Hill, LEO ROBERT GERECTER, beloved son of Mr. and Mrs. Richard GERECTER, in his 15th year. Funeral from his late residence, Friday, April 19, at 2 p. m. Interment West View Cemetery. Please omit flowers.

GRAPER—On Thursday, April 18, 1929, at 12:05 a. m., JOHN H., SR., beloved husband of Elizabeth Thellman Graper in his 58th year. Funeral from his late residence, 1700 Brownsville road, Twenty-ninth Ward, formerly Carrick, on Sunday afternoon at 2 o'clock. Services at Lutheran Church of the Redeemer at 2:30 o'clock. Friends are invited. Interment in South Side Cemetery.

HEINZ—On Wednesday, April 17, 1929, at 3:15 a. m., BARBARA HEINZ (nee Green), widow of Peter Heinz, in her 71st year. Funeral from residence of her daughter, Mrs. Fred Apfelbach, 6643 Lyric street, East End, on Saturday at 8:30 a. m. Solemn requiem mass at St. Mary's Church, Sharpsburg, at 9:30 o'clock. Friends are invited.

HEMPHILL—On Wednesday morning, April 17, 1929, at 1:30 o'clock, NEWTON A. HEMPHILL. Remains at the home of the T. B. Moreland Co., North Highland avenue at Rippey street, East End, where services will be held Friday afternoon at 2 o'clock. Interment private.

JACKSON—At Anderson, S. C., on Tuesday, April 16, 1929, at 5:30 p. m., JOHN H. JACKSON, in his 56th year. Funeral services at his late residence, Terrace avenue, Apollo, Pa., Saturday, April 20, at 2 p. m. Interment in Apollo Cemetery.

LUTZ—Suddenly, on Wednesday, April 17, 1929, at 8 p. m., JOHN LUTZ, husband of Mary Crochan Lutz, son of Mrs. Mary Labenz. Funeral from late residence, 2015 Crafton boulevard, Crafton, on Saturday at 8:30 a. m. High mass of requiem at St. Philip's R. C. Church, Crafton, at 9 a. m. Friends are invited.

MARSHALL—On Wednesday, April 17, 1929, at 8:50 p. m., ROBERT M. MARSHALL, husband of Dorothea Chess Marshall. Funeral services at his late residence, 1311 Bennington avenue, Friday afternoon at 3:30 o'clock. Interment private.

MUELLER—On Wednesday, April 17, 1929, at 10:40 a. m., ENGELBERT MUELLER, husband of the late Emily Conzelman Mueller, in his 70th year. Funeral from the residence of his daughter, Mrs. Marie Mehl, 2341 East Beckert avenue (head of Homestead street), Mt. Troy, on Saturday, April 20, at 2 p. m. Friends invited. Interment private. (Michland (Pa.) papers please copy.)

MULLETT—On Wednesday, April 17, 1929, JOHN C. MULLETT, husband of Katherine E. Smart. Funeral services at his late residence, Tarentum, Pa., Saturday, April 20, at 1 p. m. Regular funeral services at Walter's chapel, Saturday, April 20, at 2:30 p. m.

OBEREMPT—On Tuesday, April 16, 1929, at 6:40 p. m., ROBERT OBEREMPT, aged 74 years. Remains at the chapel of T. D. Turner, 619 Penn avenue, Wilkinsburg, Pa., where services will be held Thursday evening at 8 o'clock. Interment private Friday morning.

SCHIMMER—On Thursday, April 18, at 8:20 a. m., AMELIA SCHELL SCHIMMER, widow of Jacob Schimmer, aged 74 years. Funeral services at home of her daughter, Mrs. J. V. Graham, 842 Grand avenue, N. S., Pittsburgh. Time announced later.

SMITH—At his home, 1135 Fifth avenue, Carnegie, Pa., on Wednesday, April 17, 1929, at 8 a. m., JOHN T. SMITH, in his 83rd year. Funeral services at St. John's Lutheran Church, on Saturday, April 20, at 2:30 p. m. Interment in Chartiers Cemetery. Friends are invited.

SOLIDAY—On Tuesday, April 16, 1929, at 11:50 p. m., MARY FORTWANGLER SOLIDAY, wife of Jacob Soliday. Funeral from her late home, Moon Run, Friday, April 19, at 8:30 a. m. Requiem high mass at Holy Trinity Church at 9 o'clock. Friends are invited. Interment in St. Mary's Cemetery.

STAFFORD—On Thursday, April 18, 1929, at 3 a. m., CHARLES H., husband of Margaret Radcliffe Stafford. Funeral services at his late residence, 327 McKinley avenue, Avalon, on Friday, April 19, at 8 p. m. Interment private Saturday at 2 p. m.

STEIN—JOHN M., beloved husband of Magdalena Stein (nee Windstein). Funeral from family home, 36 Maytide street, on Saturday, April 20, 1929, at 9:30 a. m. High mass at St. Wendelin's Church at 10 a. m. Friends and members of G. B. U., No. 388 and Painters' Local Union 699 are invited.

VILSACK—On Tuesday, April 16, 1929, EDWARD J. VILSACK, son of the late Leopold and Dorothy Blank Vilsack. Funeral from his late residence in Glenshaw (Vilsack Station—Butler Short Line). Friday, April 19, at 9:30 a. m. Solemn high mass at All Saints' Church, Etna, Pa., at 10 o'clock. Friends are invited.

Marriage Licenses

Andrew Dandar	Homestead
Mary Haraz	Homestead
John D. Bartlett	Pittsburgh
Margaret L. Elm	Pittsburgh
Joseph Starr	Pittsburgh
Stella Wisniewska	Pittsburgh
Henry C. Armbruster	Pittsburgh
Anna E. Huerp	Pittsburgh
J. M. Guthrie	Grove City, Pa.
Martha G. Montgomery	Pittsburgh
John McIntyre	Pittsburgh
Rose Meenan	Pittsburgh
Joseph Olczak	Sharpsburg
Harriet Dreslinska	Sharpsburg
Harold W. Frazier	McKees Rocks
Lillian E. F. Smith	Pittsburgh
Milton Redlich	North Braddock
Fannie Goldfield	North Braddock
Joseph N. Weber	Pittsburgh
Frances S. Lane	Pittsburgh
James A. Reid	Greensburg
Matilda Thinz	Turtle Creek
William K. Thomas	Pittsburgh
Gertrude C. Smith	Pittsburgh
Thomas E. Shepherd	Pittsburgh
Milka Perticevic	Pittsburgh
George Ferega	West Brownsville
Mildred Ferega	West Brownsville
John A. Caesar	Universal
Mary E. Yereb	Universal
David A. Rosensteel	Renfrew, Pa.
Evely Elizabeth Braun	Etna
Antonio Coscio	East Liverpool, O.
Giuseppinna De Asaro	Pittsburgh
Norman D. Gillard	Clairton
Geneva Glack	Clairton
Jack Mloker	Pittsburgh
Rose Maner	Pittsburgh
James D. Buss	Glen Willard, Pa.
Thelma V. Harper	Glen Willard, Pa.
Dallas L. Macklin	Pittsburgh
Elizabeth Wright	Pittsburgh
Steve Leabut	Pittsburgh
Della Zara	Pittsburgh
Thomas Gatalski	Renton, Pa.
Mary Fremenka	Renton, Pa.
Floyd E. Lowrie	McKeesport
Mary E. Hunt	Duquesne
George Svirbel	Aliquippa
Mary Mindzik	Aliquippa
Edmund Henning	Sewickley
Anna Trumpfheller	Pittsburgh
Charles J. Chutham	Pittsburgh
Margaret Koehler	Pittsburgh
Samuel DeSanta	Turtle Creek
Renata Terrjoni	Guffey, Pa.
Joseph Louis Block	Pittsburgh
Jean McLellan	Pittsburgh
Sem Johnson	Ambridge
Sara Battisti	Ambridge
Frank Napieracz	Pittsburgh
Loretta Skorzewska	Pittsburgh

Notices 1-A

CEMETERY MEMORIALS.
(Made in Pittsburgh.)
Eckels Granite and Marble Co.
Fisk 1981—4618 Penn ave.

Florist 1-C

LARGEST SHOWING SPRING PLANTS, SHRUBS. SEE GALLAHER, 202 DIAMOND ST.

Funeral Directors 1-D

SEE page 223 classified section of phone book, or watch this space every Sunday for our ad. GRIME & BLAIR.

Lost and Found 2

DOG—Lost April 7, brown, tan, white; 2 yrs. old; name "Duke;" rew. Le. 2383-R.

DOG—Ger. police, brown, tan; Cambria Co. lic.; Steele Morgan; rew. PE. 3100.

ESCAPED—Pennsylvania Station, a. m., April 15—German police dog, gray and brown mixture, decayed tooth lower jaw, black collar, brown harness. Answer name "Cap" or "Captain." Grant 6000, ring 47.

LOST—Monday night, 2 female Russian Wolf Hounds, white and tan, reward. S. Kattitanoff, 610 Little st., Duquesne, Pa. Duquesne 9780.

LOST—Platinum and diamond ring between Stoufer's restaurant and Grand Theater, valued as keepsake; reward. Schenley 2147 mornings.

LOST—Daisy pin, pearl, topaz center, Murray ave., between Darlington and Bartlett, Monday evening; keepsake; reward. Montrose 5522.

LOST—Ladies' diamond ring, Wm. Penn Hotel lobby Tuesday night; substantial reward. Telephone Atlantic 3132.

LOST—Downtown district, lady's white gold wrist watch and bracelet; reward will be paid. Phone Hazel 1207-J.

PURSE—Suede, containing sum of money, bank book, with name, lost Brighton rd. district, reward. Linden 5897.

TIRES—2 spares, 30x31, lost, St. Motors, W. Liberty ave. dist.; rew. LA 2321-R.

WRIST watch-diamond; lost Sat.; st. cars or downtown; lib. rew. Grant 1496-J.

FOUND ON STREET CARS.
SUNDAY, APRIL 14.
Bill fold, Charleroi.
Mesh bag, route 88.
Purse, route 76.
Purse, route 68.
Lady's wrist watch, route 6.
MONDAY, APRIL 15.
Purse, route 88.
Purse, route 68.
Purse, route 55.
Purse, route 39.
Fountain pen, route 40.
Necklace, route 8.
Tie pin, route 60.
Pin, route 64.
Information concerning these articles may be had by calling Pittsburgh Railways Co. Lost Department, Grant 7450. Ask for extension 148.

Where to Dine 3

SPECIAL LUNCHES AND DINNERS. GARVIN'S LUNCH, 826 Liberty, at 9th.

Bus Transportation 3-B

BUSES EVERYWHERE.
BUS DEPOT
111 Ninth St., near Ninth St. Bridge. Atlantic 8105. Grant 9092.

Aviation

AVIATION NEEDS MEN.
Get into Aviation. Opportunities unlimited. Let us show you how. Call or write Gardner Aviation Service, Law-Finance Bldg., 2nd floor, 429 Fourth ave. Atlantic 2361.

WE NEED a few more young men who are interested in aviation; can work while training; must be able to leave city. 407 BESSEMER BUILDING, PITTSBURGH, PA.

Male Help Wanted 4

Rolling Mill Designers
Immediate opening for several high-class designers on rolling mills and rolling mill machinery. Location Pittsburgh. Write H 197, Sun-Telegraph.

2 CATHOLIC men for pleasant, steady work at good pay. Apply 8 to 9 a. m., or 4 to 5 p. m. Room 405, 238 4th ave.

RUG & CARPET SALESMEN
We can use 2 or 3 more men in our rug and carpet department. Must be expert salesmen and thoroughly familiar with the rug and carpet business. Splendid salary and commissionarrangement to those who qualify.
Apply after 10 A. M., Employment Dept., 7th Floor.
FRANK & SEDER

TOOL AND DIE MAKERS, FIRST-CLASS MEN, BEST WAGES, GENERAL ENGINEERING & MODEL WORK. ARROTT POWER BLDG., NO. 1 BARKER PLACE.

WANTED—Toolmakers, machinists, lathe hands; steady work; permanent positions; good shop conditions; good wages. Apply Employment Department, U. S. Aluminum Co., New Kensington, Pa.

WANTED 15 men to learn barber trade; jobs guaran.; reasonable rates. American Barber School, 215 Grant st.

"YOUNG MEN"
Due to expansion and organization of subsidiary Radio Companies in radio operating. Positions are being created that pay to $200 monthly. Real opportunity to enter one of five branches. Broadcast, aviation, commercial stations, telegraph or ship operating. Immediate employment service. Earn to $30 weekly while qualifying. Radio Corp. of Penna., 331 Fourth ave.

Male Help Wanted 4

ACETYLENE WELDERS.
Experienced on pipe line work. Apply State Employment Office, 622 Grant st., Pittsburgh.

A-V-A-S-H-U-N
Pilots, mechanics, air men; if you want to be one, and earn while you train, call or write 407 Bessemer Bldg., Pittsburgh, Pa.

BETTER BRUSHES, INC., need (2) two permanent men; $30 average to start, advancement; no cash required. Write or apply BETTER BRUSHES, INC., 521 BESSEMER BUILDING, PITTSBURGH, PA.

BLOCK LAYER AND 3 BRICK LAYERS. FAIRFAX 1989.

BOND salesman, high class, having clientele, new public utility offering; references. D 290, Sun-Telegraph.

Experienced Salesmen
For subscription work. Must be neat appearing, intelligent and convincing talker. Apply in person to Circulation Dept., The Sun-Telegraph, between 10 a. m. and noon. Ask for Mr. Marks.

GENERAL housework, day or part time; experienced colored girl. Grant 2189-J.

HIGH-CLASS SALESMEN
FOR AUTOMATIC OIL AND GAS HEATING TO THE CONSUMER. EXPERIENCE NOT NECESSARY AS INSTRUCTIONS WILL BE GIVEN. W. J. KEIST & SONS, 312 PERRY HIGHWAY, WEST VIEW. PHONE WEST VIEW 1598.

IDENTIFICATION Photos, 4 for $1; fast service. Liberty Studio, 960 Liberty ave.

IMPORTANT POSITION
Steady man who is looking toward the future; only man under 40 years of age who can furnish references considered; NOT CANVASSING; must have car. Apply before noon 5934 Broad st., E. E.

MANUFACTURER of nationally advertised line of popular priced hosiery for men, women and children desires services of capable salesman for Western Pennsylvania. Prefer man with hosiery experience. Well established with retail trade. Would consider side line proposition. Address Box B290, care Pittsburgh Sun-Telegraph for details.

MECHANICAL DRAFTSMEN wanted; experienced in machine and tool design; best of working conditions; satisfactory wages; these men are needed to take the places of men who have been promoted to higher positions; these are not temporary jobs. Apply Employment Department, U. S. Aluminum Co., New Kensington, Pa.

PAINTER and paperhanger with car; must mix paint; good job to right man. Phone Penhurst 7014.

REAL ESTATE Salesman, North Boroughs district; must be experienced; come well recommended; auto essential. SUBURBAN REALTY COMPANY, 531 Lincoln ave., Bellevue. Linden 4134.

SENIOR ENGINEER
PERMANENT POSITION OPEN WITH DESIRABLE COMPANY IN PITTSBURGH DISTRICT FOR TECHNICAL GRADUATE. DUTIES ARE THOSE OF DEVELOPING NEW OR IMPROVED OPERATING METHODS IN ALL DEPARTMENTS. EXCELLENT OPPORTUNITY FOR AGGRESSIVE ENGINEER WHO CAN PRODUCE RESULTS. MANAGEMENT AND PRODUCTION EXPERIENCE VALUABLE. REPLY BY LETTER, WITH COMPLETE INFORMATION. WRITE G 56, SUN-TELEGRAPH.

TRADE SCHOOL
Ambitious men wanted, earn $65 to $100 per week; learn automobile mechanics, automobile electricity, bricklaying, plastering, welding, interior decorating, fine or commercial arts, radio; instructions absolutely practical and individual. Classes every day and Tuesday and Thursday evenings; catalog free; visitors welcome.
Pgh. Auto & Trade School, 405 Penn Ave., Dept "7," Pittsburgh, Pa.

Male Help Special 5

MONEY FOR YOU AT HOME. Men and women can earn $15 to $25 a week in spare time writing showcards, no canvassing or soliciting; we instruct you and supply you with work. Write today. The Menhenitt Company, Limited, 129 Dominion Bldg., Toronto, Can.

SALESMEN—$150 mo. and exp. proposition selling hosiery; exp. unnec.; send self-addressed stamped env. for infor. Venus Hosiery Co., High Point, N. C.

Female Help Wanted 6

McCREERY & CO.
Have Positions Open for
SALESWOMEN
IN
Hosiery, Drapery and Silk Departments
These are interesting positions and offer excellent opportunities to ambitious applicants, with a fine personality, who can pleasingly serve the better clientele.
Apply General Superintendent's Office, 7th Floor.

AT ONCE, white middle-aged woman, for general housework and care for 2 children; stay nights; references. Fairfax 5478.

EXPERIENCED saleslady for coat and dress dept.; good salary paid. Apply Union Clothing Co., 233 Fifth ave., McKeesport, Pa.

EXPERIENCED markers and assorters (Friday finish). West Penn Laundry Co., 147 Steuben st., W. E.

GIRL for general housework and cooking; 3 adults; city references required. Mayflower 3305.

GIRL—For sewing; exper. National Upholstery Shop, 32 Arthur st. Take car 82.

TEACHER or college student, to travel in West Virginia. Salary and train fares. Write B-197, Sun-Telegraph.

TWO young ladies to call on beauty parlors; no selling. SC. 0655 after 6 p. m.

Female Help Special 7

ENROLL in Kenmore College of Beauty Culture, and learn a real profession; day and night classes; tuition reasonable. Call or write, 345 Fifth ave., Blackstone Bldg., Pittsburgh, Pa. Free marcels. Atlantic 0784.

MONEY FOR YOU AT HOME—Girls and women can earn $15 and $25 a week in spare time writing showcards; no canvassing or soliciting; we instruct you and supply you with work. Write today. The Menhenitt Company, Limited, 64 Dominion Bldg., Toronto, Can.

Male & Female 8

COLORED man and wife, general housework. No laundry work. Montrose 5119.

Employment Wtd., Male 10

ALTERING, repairing, contracting of all kinds; paperhanging and painting my specialties. Phone Nease, Atlantic 8540.

BOOKKEEPER—Thorough ground in accounting, desires part time work on books. Write L 197, Sun-Telegraph.

CHIMNEY repairing and pointing. Call Mayflower 6699.

ELECTRICIAN—Young man, 23, graduate of two electrical schools, desires employment. Hours and wages of no consideration if job has a future. Write E. Stanford, 154 E. Warren st., Cadiz, O.

EXPERIENCED colored man wants janitor or porter work. Clark. Grant 1197.

MECHANIC, exp., will do all kinds of repairs in private garage. May. 5903.

PAINTER wants work, interior, exterior; reas. prices; good grainer. FE 0536-R.

Employm't Wtd., Female 11

ATTRACTIVE colored girl desires work on doctor's office or department store. Schenley 2889.

COLORED lady wishes daywork, also washing to take home. Hiland 0529-J.

COLORED woman wants day work of any kind. Montrose 0163.

COLORED lady wishes day work, laundry, cleaning; can give ref. Schenley 0256.

COLORED girl would like week's work; go home nights. Grant 3258-J.

COLORED cook wants short order work. Hiland 3428-J.

COLORED girl wishes position in bachelor's home or apt. Hiland 3428-J.

DAY, week or part time work by colored lady; references. Cedar 9063-W.

DAY work cleaning; reference. Write E 299, Sun-Telegraph.

NEAT col. girl wants work as maid or checkroom girl. Franklin 7257-M.

NEAT colored girl wishes a position in a bachelor's apartment for part-time work. Grant 3329-M.

PART TIME work caring for bachelor apt. Reference. Franklin 2532-W.

Sale, Business Opportun., 12

BEAUTY Shop—Space for marceller, permanent waver, manicurist. HI 6575-R.

CONFECTIONERY and soda grill, up-to-date, business section of McKeesport; small amount of cash needed. Homestead 2814.

CONFECTIONERY, soda grill, handling bakery products. Call 5461 Penn ave. for interview.

FOR SALE—Bar-B-Q equipment, Uniontown-Morgantown rd.; stand, living quarters, dance hall; rent reasonable. "Cozy Corner," Lake Lynn, R. D., Pa.

GROCERY, confectionery, stock, fixtures; long lease, $600. Perrysville & Cutler st.

GROCERY, confectionery, across from playgrounds; reasonable. Lafayette 1773.

HORSE shoeing and blacksmith shop; general blacksmithing and welding; only shop in town; cheap to quick buyer. J. H. Oldfield, Market st., Leechburg, Pa.

MEAT MARKET—Hamilton ave., reasonable price, good location. Peters Packing Co., McKeesport, Pa., Phone 5171.

RESTAURANT—All modern with 13 rooms furnished; best business corner. 353 E. Eighth ave., Homestead.

RESTAURANT, confectionery in Dormont, selling acct. sickness. Lehigh 9064.

WILL BUY motion picture theater, city or suburban; state fully equipment, rental price, etc. P. O. Box 587, Pittsburgh, Pa.

MENTION THE SUN-TELEGRAPH WHEN ANSWERING ADVERTISEMENTS.

School & Instructions 16

LEARN TO DRIVE
Expert instructions. Guaranteed to pass test. Course $15. Montrose 9650.

PIANO JAZZ, 20 easy lessons. Modern Music Studio. AT. 2707. 6th & Penn.

MENTION THE SUN-TELEGRAPH WHEN ANSWERING ADVERTISEMENTS.

Landscape Gardeners 22

FRANK C. HONESS, roses, trees, shrubbery supplied and planted; soil; lawns renovated; cow manure. 830 Bayne ave., Bellevue. Linden 0743.

MENTION THE SUN-TELEGRAPH WHEN ANSWERING ADVERTISEMENTS.

12 DAYS MORE---THEN MOVING DAY. FIND THE PLACE YOU WANT LISTED BELOW.

Personals 18

SAFE STORAGE SERVICE

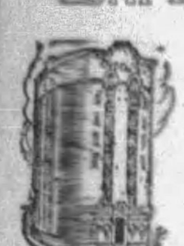

FOR HOUSEHOLD GOODS, FIREPROOF WAREHOUSES. Expert Packers—Motor Vans

HAUGH & KEENAN Storage & Transfer Co.,

CENTER & EUCLID AVES. MONTROSE 6700.

Personals 18

HAVE YOUR NOSE MADE PERFECT.

Bad Noses Spoil Good Faces.

Many Pittsburgh merchants and prominent women have had their facial defect corrected by me. Faces lifted, sagging or hollow cheeks, wrinkled skin, unshapely nose, etc. H. E. Lutz, M. D., 230 Fifth Ave. (Fifth Ave. Arcade Bldg.) Hours 11 a. m. to 4 p. m. Wednesday and Saturdays 11 a. m. to 6 p. m. and 7:30 to 9 p. m.

The Only Advertising Face Specialist in Pittsburgh Who Is a Physician and Surgeon. Consultation free and confidential. Pittsburgh's successful and only exclusive Plastic Surgeon here since 1900.

Your Skin CAN BE FREE FROM PIMPLES AND DISEASE

DO IT With Ointment G

The wonder ointment for Acne, Pimples, Red Nose, Oily Skin, Large Pores, Eczema, Psoriasis, etc. Call in person if possible or when sending for it state particulars. It costs $2 and is positively guaranteed. I treat skin and chronic disorders and remove Moles, Birthmarks, Superfluous Hair and disfigurements of every nature, 20 years' experience. Send for booklet.

Dr. F. C. Gehrs, SKIN SPECIALIST, 402 NIXON THEATER BUILDING, 10 to 5 daily, Mon. & Thurs. eve. till 8. Phone— Atlantic 1104. (Licensed.)

BELFOURS Sanitarium—Electric Massage, internal baths. 43 Marion st. Grant 0659.

AMERICAN watches cleaned, repaired, $2.50; Swiss, $3. Jobe, 402 Keenan Bldg.

DRIVING to California, would like lady companion; references. Montrose 2409.

BOB—Call Mayflower 7739 and information will be given you. "Billie."

WIGS—Toupees made to order, $18 up. Nolte's Hair Shop, 432 Wood st.

MARIE WARNER—Manicuring and scalp treatments. Grant 5654.

Liquor—Drug Treatment 18-B

WHY LET THIS CURSE wreck your home and life? For information and literature write or phone.

SHADYSIDE SANITARIUM, FORMERLY KEELEY INSTITUTE, 265 Shady Ave. Hiland 9382.

Transfer & Storage 19

MOVING—STORAGE. Fireproof warehouse; experienced packers; large moving vans. Ask for estimates. HOEVELER WAREHOUSE CO., 750 Millvale Ave. Mayflower 6000.

LONG DISTANCE MOVING. White Transfer & Storage Co., 2740 West Liberty Ave. Lehigh 5120. Local Moving. Fireproof Warehouse.

WANTED—return load from Pittsburgh to Cleveland, Toledo or Detroit this week; no later than Thursday. Montrose 5663.

WANTED—Loads from Minneapolis or way points May 1 to 15; 2 for Philadelphia or way points; covered van service. C. E. Sample. Federal 9157.

CLASSIFIED ADS ARE AMONG THE GREATEST MONEY-SAVERS KNOWN

FOR RENT Furnished Rooms 30

ATWOOD ST., 421—Lovely front room, water, piano, garage. MA 4647.

AURELIA ST., 6415—E. E., nicely fur. rm., next bath, priv. fam., separate ent.; near cars, trains. $4.50. Hiland 5835-J.

AURELIA ST., 6353, NEAR SHADY. Large, well-furn. comfortable rm.; must be seen to be appreciated. MO. 4559.

BELLEVUE—Front room; private family; 20 min. to city. Linden 3623.

BRIGHTON rd. dist., nr. Davis av.—Cheerful rm., $5 wk.; pri. fam. LI 4461-W.

CARRICK—Cheerful room, nr. cars, private fam., busi. gent or woman. Car. 1139-R.

CHEERFUL 2 rooms, fur. or unfurn., bath, nr. cars. Lafayette 6636-R.

DORMONT—Cheerful room, next bath, gentlemen, nr. cars, $4.50 wk. LE. 2589-R.

EAST END, 212 S. St. Clair st.; sleeping room, light, airy; homelike surroundings; suit 1 or 2 gentlemen; reasonable. Montrose 1030.

EAST END. Nice furnished room, 2nd floor front, next bath; use phone; rent reasonable; close to cars and trains. Mayflower 3233.

EAST ST., N. S., newly furnished room, next to bath, pri. family. Cedar 0622-J.

ELLSWORTH AVE., 5220—Well furnished room; also apt. Mayflower 3124.

FERDY ST., Sq. Hill—Room, private home, $5, business woman. Hazel 1072-J.

FIFTH and Seneca—Front alcove rm., new furniture, 2 or 3 gents. Grant 0836-J.

FLEMINGTON AVE., 1063, SQ. HILL—Furn. rm., private family. Hazel 1828-J.

FRONT room, near bath; completely furnished; private family; near Penn and Negley car lines. Will rent for $20.00 month. Call MO. 8736.

HAZELWOOD AVE., 592—2 furnished rms. 2nd flr., 1 car lines. Hazel 6965-J.

HOMEWOOD—3 furnished rms., sink in kitchen, everything complete; adults, Protestants preferred. Hiland 2555-J.

HOMEWOOD—Furnished room for 1 or 2 gentlemen; nr. trains, cars. HI. 8397-J.

IDEAL room, semi bath, garage, beautiful park frontage. Fairfax 9639.

IVY ST., 514—Furnished room, private home, handy cars and Roup station; gentlemen. Mayflower 7887.

KELLY ST., E. E., 6945—Large living rm., Murphy bed, in new steam heated apartment, suitable for 2 persons. MO. 6628.

KELLY AVE., Wilks.—Large rm., semi-priv. bath, conven. Penhurst 4593-M.

KINGSBORO ST., nr. Warrington ave.—1 room, nr. cars, 10 min. city. LA. 0927-W.

MORNINGSIDE AVE.—Furnished room, priv. home, nr. golf links. HI 2401-R.

SHADYSIDE, 937 St. James st., nice room, next to bath, meals optional. May. 2094.

WALNUT ST., 5432, E. E.—Front rm., 2nd flr.; convenient location. Mayflower 1633.

Unfurnished Rooms 31

BEN AVON—3 rms., pr. bath, newly papered, furn., elec. inc., $40. Linden 4140-W.

BELLE ISLE AVE., 205, 2 rms., 2nd fl., ba., sink, gas, elec. inc., $22. Le. 4170-J

BELLEVUE—4 rms. 2nd floor; 3 rms. 3rd floor; adults. Linden 3972-W.

DEARY ST., 6706, colored, 3 rms., bath, 2nd fl. Hiland 8727 or 2080-W.

HOMEWOOD—3 rms., bath, newly decorated; adults; references. Hiland 3845-R.

KIRKPATRICK ST., 631—3 rms., all conv. Grant 2754-M.; colored only.

POPLAR GROVE, 204, nr. Carrick Bank, 3 rms., bath, 1st fl., $35. Carrick 1648-R

HIGHLAND DIST.—3 large connecting, alcove, 2d floor; reduced. Hiland 2845-W.

S. NEGLEY, 634—3 large rms., 2nd floor, all conv.; owner's home. MA. 0357.

SHADYSIDE—3 rms., newly pap., 2nd fl. Light, heat, inc. adults. Mayflower 1026.

WILK.—1309 Swissvale ave., 3 rms., private bath, 2nd fl. adults. Penhurst 6838-M.

Housekeeping Rooms 32

ALLEGHENY AVE., 1025—2 completely furnished housekeeping rooms.

AVALON, 2 fl. hskpg. rooms, 2nd fl., front, nicely furnished, 1 door to cars, all conveniences, $10. Linden 0360-M.

COPELAND ST., 716—Large front room, suit 1 or 2, near cars. Mayflower 5752.

EAST END—3 attractive front rms., furn. for light hskpg. Hiland 6562-J.

EDGEWOOD, nr. sts.; 2 furnished light housekeeping rooms. Churchill 2551-W.

KENNEDY AVE., N. S.—2 lovely rms., white sink, range; pri. bath. FA. 0692.

KENTUCKY AVE., 5736 — 3 nicely furnished rooms; semi-bath. MA. 4937.

SHEFFIELD ST., 1326, N. S.—1 or 2 rms., all conveniences, newly papered, painted.

WEST VIEW—4 nice, unfurn., rms., tile bath, all conveniences. West View 1537.

WILK.—3 large completely furn. rooms, range, sink, $35; garage. Penhurst 3756.

BEECHVIEW—3 or 5 fur. rms. for retired couple; fine location. Lehigh 2446.

FOR RENT Wanted, Boarders 33

BAUM BLVD., 5625, corner Roup—Elegant furnished rooms with or without private tile bath; good home cooking; best in East Liberty. Hiland 2961.

BELLEVUE—Front room, twin beds, central, board optional. Linden 3010-M.

BOARD little girls; private home, nr. schools, best care, $5. Fairfax 0111.

BOARDERS—Crafton, rm. and excellent board; all conveniences. Walnut 8976-M.

E. LIBERTY Dist.; rm., excel. board, suit couple or 2 gentlemen. Mont. 5462.

WILK., 618 Wallace ave.—Rm., board, good home cook, gentleman. Churchill 6682-R.

WILL board children, best home training, mother's care. Linden 8912.

CLASSIFIED ADS ARE AMONG THE GREATEST MONEY-SAVERS KNOWN

Apartments 35

WILKINSBURG. Four-room apt.; hardwood floors, tile bath with shower, Frigidaire, In-a-door bed, heat, hot water and janitor service; newly decorated. Franklin 4380 or 3654.

521 Zulema st., 1st fl., 4 rms., b., el. $41
108 Miltenberger st., 3rd fl., 4 r., b., el. 45
1203 Reddour st., N. S. 2nd fl. 4 r., b. el. 50
JAMES H. THOMPSON, Court 1823. 210 Bakewell Bldg.

WLKG.—734 Ross ave., Efficiency Apartment, furnished or unfurnished, 3 rooms and bath, breakfast nook, refrigeration, hardwood floors, Murphy bed, steam heat, 3 minutes to Wlkg Sta., no children. Churchill 0836.

SWISSVALE. Five rooms, steam heat; the best apt. in Swissvale for only $50 a mo. Joseph F. Milligan, 2116 Noble st. BR. 3162.

$42.50—COLORED—2251 Center ave., second floor, 4 rooms, bath, electric. New apartment. WASHINGTON REAL ESTATE CO., 927 Fifth Ave. Grant 2252.

900 HILL ST., Wilkinsburg—1st or 3rd flr. apartment, 5 rooms and bath, porches. Owner furnishes hot water, heat for halls and janitor service. Rent $55. Ellis & Carr. Court 5678.

WILKINSBURG—Cozy 4-rm. apt., h. w. flr., tile bath with shower, Frigidaire, in-a-door bed, h. w. heat, janitor serv.; newly decorated. FR. 2002-M or 5085.

SWISSVALE APT.—4 rooms, tile bath, heat and hot water included, frigidaire. New Dierst Bldg., Waverly and Braddock aves. Rent $50.

WILKINSBURG—5 rooms, bath, front and rear porches, heat furn., frigidaire; central location; reasonable. Franklin 2002-M or 5085.

CRAFTON—Second floor apt., 5 rooms, hardwood floors, storage space, near cars and trains; imm. poss. Walnut 3579-J.

WILKINSBURG—5 rooms, 2nd. floor, $42; 3 rooms, 3rd. floor, $25; 4 rooms, 1st. fl., $37; desirable loc. Penhurst 1227-J.

ELLIOTT, 1st fl., 4 rooms, private bath, separate gas, electric meters, on car line. 904 Chartiers ave. Walnut 2781-J.

$65—WILK. Mifflin ave., 708—5 rms., b., sun par.; poss. now. Churchill 0230-W.

$30—Lovely 4-rm. apt., private bath, 8 min. to Horne's. Walnut 3553.

WILKINSBURG, 510 Mifflin ave., 3 rms., bath, heat, light, $48. Schenley 1181.

BELLEVUE—5-rm. apt., bath, porch, garage if desired, heat. Linden 1119-J.

SHERIDAN—3 and 4-rm. apts., janitor serv., frigidaire, $37.50-$40. FE. 2572.

WILKINSBURG, 3 rms., bath; all private; heat incl.; $40. Churchill 5943-R.

PITT ST., 411, Wilkinsburg—Second floor duplex, 6 rooms. Churchill 5703-R.

WILKINSBURG—4 rms., bath, h. w. flrs.; near station; $60. Churchill 2716-R.

BELLEVUE—5-rm. modern apt., tile bath, frigidaire, $65. Linden 0997.

MENTION THE SUN-TELEGRAPH WHEN ANSWERING ADVERTISEMENTS.

Apartments, East End 36

PENNSYLVANIA APTS. 4403 CENTER AVE., CORNER DITHRIDGE. Beautifully appointed 4 and 5-room apartments (furnished or unfurnished), latest equipment and complete service. Occupancy before May 1. Open for inspection 9 a. m. to 9 p. m. Telephone Schenley 4832 or JOHN D. STROCK, 334 Oliver Bldg. Atlantic 8197.

APARTMENTS
5538 Jackson st., first floor, 3 rooms, bath; rent, $53.
7541 Bennett st., five rooms, bath, $60.
226 East End ave., six rms., bath, $72.50.
Normanhurst—216 S. Winebiddle ave., six rooms, bath, steam heat. Rent $102.50.
Duplex—6757 Thomas blvd. Five rooms, bath, steam heat. Rent $87.50.
SAMUEL W. BLACK CO., 503 Farmers Bank Bldg.

$90.00 PER MONTH
Cheapest apartment in Shadyside; 4 rooms, tile bath, In-a-Door bed, Frigidaire; corner of Ellsworth and Ivy. OPEN FOR INSPECTION. Peoples E. E. Real Est. Co., Montrose 4025. Penn and Highland Aves.

A REAL DUPLEX. 501 Neville st., corner Bayard st., Cathedral District, finest duplex in city, 7 large rooms, 3 tile baths with showers, frigidaire, hot water heat, hardwood floors. Special concession in rent. Ellis & Carr. Court 5678.

MODERN 5-7-8-room apartments, 2-3 floor, 5615-5617-5619-5621 Penn ave. Rental moderate considering location. RELIANCE REALTY CO., Fairfax 3906. 126 Anderson St., N. S.

$50 PER MONTH
4-room apt., bath, ideal East End location. Near Peabody High School. Call Grant 5507.

REDUCED RENT. 335 COLLINS AVE., aparts. 5 rooms and bath. Owner furnishes steam heat, hot water and janitor service. Rent $65 and $70. Janitor on premises at all times. Ellis & Carr. Court 5678.

SUMMERLEA ST., 730—Duplex, 2nd floor, 7 large rooms; modern; $80.

HOLDEN ST., 573—Near Maryland, 1st 2nd floor, 5 rms., heat, janitor, $85, $90. Montrose 6340.

NORTH NEGLEY, 204. 6 rooms, bath, steam heat, janitor service; Frigidaire; immediate poss. 1st and 2nd floors; $75 and $80. Hazel 3754.

SQ. HILL APTS.—Three and four rooms, private bath, hall, second and third floors for refined people; beautiful location; garage optional. Gentiles. Hazel 4977.

MODERN APT. 5530 Center ave., nr. Negley—5 rooms with or without garage; furnished or unfurnished; janitor service.

E. LIBERTY, Stratford ave., 133—High-grade apt., 4 rooms, bath, $75 includes heat, light, gas; adult gentiles; garage extra. Montrose 8156.

SO. ST. CLAIR ST., 312-314, near Baum Blvd.—Modern 5 rooms, tile bath. Hardwood floors. Hot water heat; $60 and $65. May 1.

OAKLAND—Dahlia apartments, 3414 Parkview ave., 5 rms., bath, hot water heat, janitor service, porch overlooking Schenley Park, $80; May possession. J. Lauer & Sons, 810 Portland st. Montrose 3651.

BEACON & WENDOVER ST., 8 rms., 2 baths, very attractive and artistic, reduced from $165 to $125. Possession May 1. Hazel 5319 or 2836.

WILK—3 rms., bath, 1st fl., $33; 2nd fl., $30; will pay for moving. Frank. 2625-J.

SO. ATLANTIC, May 1—5 rooms, tile bath, garage, $85. Mayflower 2742.

BELLEFONTE ST., 737—5 rooms, tile bath porch; reduced rent. Mayflower 7806.

KELLY ST., 7831—$60; 5 rms., bath, heat, igt. prhes; 4 rms., bath, $50. PE 0725-J.

CHISLETT ST., 755—Dup. red., $60; 5 rms., bath, porches, yard, gentiles. HI. 2878-R.

BAUM BLVD., 572—6-room modern apt., very reasonable. [illegible] 4938-J morn. or eve.

6470 MONITOR ST.—new 4-room, tile bath, shower, hot water heat; gentile adults.

HOMEWOOD AVE., 542, near Hamilton, 2nd fl., hardwood, 5 rms., $55. Mont. 6340

THIRD floor furnished apt. Three rooms, bth, porch, fine location. 6101 Jackson st.

McPHERSON BLVD.—2nd fl., 6 rm., modern, priv. entrance, garage, $65. FI. 0258J.

MENTION THE SUN-TELEGRAPH WHEN ANSWERING ADVERTISEMENTS.

FOR RENT Apartments, East End 36

DITHRIDGE APARTMENTS

This beautiful apartment just being completed in the heart of the Schenley Farms district. Ideal for location, transportation, shopping, educational, art and sports. Apartments are 4 rooms and complete in every respect. Occupancy April 15. Managing director on premises.

144 Dithridge St. Phone Schenley 3815.

Apartments, East End 36

DUPLEX APARTMENTS 8906 UPLAND TERRACE, Eastwood Farms. Apartment of 6 rooms, bath and garage; electric refrigerator, electric heaters, enameled range, electric ventilator, automatically controlled hot-water heat; every convenience; all advantages of the city and all beauties of the country; rent reduced. Owner, Wm. C. Walters 8900 Frankstown road. Penhurst 6051.

6-ROOM APARTMENT. Centrally located in Shadyside. Convenient to car line and Roup Station; in excellent condition. RENT $85.00. KELLY-WOOD, Center and Highland. Hiland 2600.

Greenlawn Apartment. Meade st., between Lange and Murtland aves.; 7-room bungalow apartment with hot water, steam heat, janitor service; ideal laundry conveniences; private drive; away from dust and noise; rental moderate considering location. Also 5-room apartment. RELIANCE REALTY CO., Fairfax 3906. 126 Anderson St., N. S.

HIGHLAND DISTRICT 924 FARRAGUT ST. Modern 4-room efficiency apartment, including bedroom. REDUCED RENT Includes in-a-door bed, Kelvinator, gas, electric light and steam heat. Janitor on Premises. BROAD REALTY, 6219 Broad St. Hiland 4972.

$50—2nd floor apartment, 4 rooms and bath, 5929 Broad st.
$55—Apt. of 5 rooms and bath; Whitfield st., near Broad.
$59—1st floor apt., Callowhill st.; heat and hot water furnished.
$85—First floor duplex, 5 rooms, bath, and sun parlor; South Fairmount, corner Coral st.; handy to cars and trains. F. G. CONLEY & CO. Hiland 7070.

MORROWFIELD APARTMENTS, SQUIRREL HILL. 12 MINUTES DRIVE TO DOWNTOWN. FREE BUS SERVICE. 2-3-4-ROOM SUITES. FURNISHED AND UNFURNISHED. Most reasonable apt. rentals in city. All services included in rental. 2715 MURRAY AVE. HAZEL 5700.

The Frontenac. S. Highland & Howe—Montrose 6898. Beautiful large 2-room apts.; unfurnished or furnished; also a few choice 3-room apts. available May 1st at very attractive rentals.

5517 WELLESLEY. Beautiful efficiency apts.; very reasonable rent; immediate of May 1 possession. Peoples E. E. Real Estate Co., MO. 4025. Penn and Highland Aves.

APARTMENT CONCESSIONS.
$40.00—4 rs., bath, steam heat, jan. serv.
40.00—4 rs., bath, porch & yd. (duplex).
37.50—4 rs., bath, porch & yd. Duplex.
45.00—4 rs., bath, porch & yard.
50.00—4 rs., bath & jan. serv.
55.00—5 rs., bath, s. h., porch, jan. serv.
KING REAL ESTATE, 1000 N. Homewood Ave.

SQUIRREL HILL APT. 5731 Phillips ave., 6 rooms, tile bath; all modern improvements, $75. Court 1141.

E. LIBERTY—Mod. 6-rm. apt., quiet residential neighborhood, 10 min. from Penn and Highland, $85. Montrose 4941.

MADEIRA ST., 7924—2nd fl. apt., 5 rms., sun parlor, hdwd. fls., bath, hot water heat; first of May. Penhurst 8212.

$47.50—Choice apt., Highland dist. 4 rms., bath, W. W. Elderkin, 132 S. Whitfield, Hazel 1205 or Montrose 4357.

TWO attractive outside apts. left 1 at 5621 Hobart st., 1 at 5660 Munhall rd. For appt. Harry Lieberman, HA 0998-R.

POINT BREEZE DIST.—6 large light rooms, tile bath; garage optional; near train, cars. Hiland 8369-R.

BRADDOCK AVE., S. 1104—$67.50. 4 rooms, sun parlor, h. w. floors, h. w. heat. Churchill 5769-R.

LINCOLN AVE., 926—SECOND FLOOR, 4 ROOMS, BATH, LAUNDRY, PORCH, LAWN; $40 MONTH. HAZEL 2663.

KING EDWARD APTS.—Attractively furnished 4-room apt.; adults, Gentiles; reference. May. 0158. May to October.

EDGEWOOD, 124 Lincoln ave., 2nd floor duplex—6 rms., sun parlor, elec. refrig., heat and h. w. fur. $70. PEN. 0735-J.

Apartments, South Hills 37

DORMONT. 4 rooms, bath, bookcases, china closet, hot water heat and Frigidaire; like new, $72. 5-room duplex, large open porches and yard, exceptional location, $75. E. B. JENKINS CO., REALTORS, 1431 Potomac ave. Lehigh 0462.

2 APTS., location, 3501-3505 Meadowcroft ave., 4 rooms, all-tile bath, hardwood floors, beautiful residence street, 3 sq. to car line, garage. Rental only $65.00. MACKINTOSH & GOLDEN, REALTORS, 2885 West Liberty Ave. Lehigh 1571.

$70, Beautiful Apartment. 5 rooms, bath, electric refrigeration, janitor service, private garage if desired. Call at 2531 Brownsville road. Carrick 1115.

BROOKLINE RENTAL BARGAINS.
$65—Wedgemere ave., 1st fl. apt., 5 rms., tile bath, hdw. fls., coal furnace.
$80—Chelton ave., brick house, 8 rooms, hall, bath, coal fce., garage.
SMITH & MOTT, 754 BROOKLINE BLVD.

DORMONT, Broadway, 2723—Well arranged 5 rooms, ent. to all rooms from hall, water furnished, ldry., bath, s. parlor; owner at apt. 7 to 9 p. m. Bridgeville 20-J

BEECHVIEW, 1650 Broadway ave. — a new 3-room efficiency apartment; hot water and heat included; Frigidaire, Murphy bed; $60. Call Lehigh 5050.

MT. WASH.—Duplex, 4 rms., bath, storage, rm., porches, ldry., awnings, nr. incline, schools, churches. LE. 4204-J.

MT WASHINGTON, 738 Boggs ave., 3 rooms, kitchenette, large attic, laundry, bath, clean neighborhood, $40.

ELIZABETH ST., 12—4 rooms, private bath, use of laundry, $35; 3 rooms, private bath, use of laundry, $25. Inquire 125 Margaret st., Mt. Oliver.

$75—7105 Penn ave., near Lang ave., 1st floor duplex, 4 rooms, sun parlor and bath. Owner furnishes hot water heat, hot water and janitor service. Ellis & Carr. Court 5678

5705 CALLOWHILL ST. One blk. from Highland Park, 1st cor apt., 4 rms., bath, $67, incl. heat and janitor, references required. May 1st. Court 4520.

6826 FIFTH AVE., near McPherson blvd., 2nd floor duplex, 5 rooms, tile bath, hardwood floors, hot water heat. Rent reduced to $65. Ellis & Carr. Court 5678.

$82.50—818 HEBERTON AVE., near Stanton avenue, first floor duplex, 5 rooms, tile bath, hot water heat and hardwood floors. Ellis & Carr. Court 5678.

NEAR Schenley High School; 2 or 3 rms.; pri. bath; employed couple preferred. Mayflower 8882.

$40—BRUSHTON TERRACE—4 rooms, bath, steam heat included. Hiland 6635; 8 to 5 except Sunday.

BEECHWOOD BLVD., 3555, near Monitor st.; 6 rms., bath, hot-wat heat, elec. refrigerator; $80. HA. 6612-J; AT. 5660.

CLAYBOURNE, 5523, E. E.—Modern 5-room apt. bath, gas, electric, laundry, furnace, $50. Montrose 1258.

DORMONT 4 r., bath, porches, $50; adults only. LE 0208-M.

OVERBROOK—4 rooms, bath, steam heat, porch, private ent., $35. 422 Main st.

$40—W. LIBERTY AVE., 3263, apt. private bath, porch, car line. LE. 3965.

5-ROOM, bath, shower, range, china closet, frigidaire, heat free. Lehigh 2411-J.

MODERN, 5 rooms, tile bath, hot water heat; good location. Lehigh 8323-J.

MT. OLIVER—3 rms., bath, laundry, modern, $40; convenient. Linden 5233.

BEECHVIEW—4 rooms, bath, all modern, near cars, $47.50. 1520 Alton st.

CARRICK—5 rooms, bath, with heat, $55. A. A. Kaufmann. Carrick 1016.

APT., 5 rms., bath, hot water heated; rent reasonable. Carrick 3309.

DORMONT—Hundred houses and apartments. De John's, Lehigh 3014.

Apartments, South Hills 37

DORMONT-MT. LEBANON.
5-room house; like new; coal furnace..$ 70
5-room duplex; excellent location.....$ 80
5-room house, hot water heating system, open porches, garage.........$ 90
6-room house, coal furnace.........$ 75
6-room new house, Frigidaire, electric dishwasher, tile bath, garage......$110
4-room apt., heat and Frigidaire......$ 72
5-room duplex, garage...............$ 75
3-room efficiency apts., special price.
E. B. JENKINS, REALTORS, 1431 Potomac ave. Lehigh 0462.

DORMONT DUPLEX—4 LARGE ROOMS, SUN PARLOR, TILE BATH, FRIG., RENTAL $75, INC. GARAGE. CO 1345.

Apartments, North Side 38

ORCHLEE ST., 1506-1512—Apartment of 4 and 5 rooms each, bath, laundry, porches, in good condition; 4 rooms $55; 5 rooms $60 and $62.50; open for inspection. Call Fairfax 2252.

PERRYSVILLE DIST., Vinceton st., 3953—4 rooms, private bath, breakfast nook, first floor; furnace, laundry, large yard, $50, including garage. West View 1279-J.

REDUCED. DAVIS AND CALIFORNIA AVES. Choice apartments. Phone Fairfax 1803.

EMSWORTH—Apartment, 5 rooms, sun parlor and bath; window shades, screens, newly papered; separate furnace, on carline, near trains; rent $65. Possession May 1st. Alex Stewart. Linden 3158.

2300 WILSON AVE.—Modern 1st floor apartment, 6 large rooms, frigidaire, hardwood floors, range, shades, screens, janitor; $73. Cedar 0268.

REDUCED RENT. $35—1736 Buena Vista st., 2nd floor, 4 rooms, bath, electric. WASHINGTON REAL ESTATE CO., 927 Fifth Ave. Grant 2252.

LIBRARY PLACE APARTMENTS—North Side Central. HENRY W. ARMSTRONG, AGENT, 16 North Diamond, West, North Side.

BRIGHTON RD. dist., 2717 McDowell st.—4 rooms, second floor, use of bath; quite people desired. Linden 4836-J.

TERMON AVE., N. S.—$60—6 rooms, tile bath, hot water, janitor service; immediate possession. Call Hiland 5817.

INGRAM AVE., 244, corner duplex, 5 rms., 2nd fl., hardwood, tile bath, hot water heat, separate lndry. Wal. 3341-J.

BRIGHTON RD., 1534—5-room apt., private bath heat included. FA 811-J.

CRAFTON—Mod. 4 large rms., tile b., fur., porch, nr. cars, train, adult. WA. 3325-J.

NEAR Riverview Park, $60; 5 rms., bath, hdwd. flrs., inst. heater. Fairfax 1377.

City & Suburban Houses 39

DWELLINGS.
4652 Chance st., brick, 6 rms., bath..$30
7425 Annan way, brick, 4 rms., bath..$30
2567 Woodstock ave., brk., 4 rms. bth..$30
712 Herron ave., frame, 6 rms., bath..$50
3324 McNeil pl., brick, 6 rms., bath..$65
3341 Webster ave., brick, 6 rms., bath..$65
2240 Bedford ave., frame, 5 rms., bth..$42
SAMUEL W. BLACK CO., 503 Farmers Bank Bldg.

COLORED—5-room house, bath, electric, $40; 4-room house, electric, $30; 3 rooms, bath, electric, $26; 2 rooms, bath, electric, $18; 3 rooms, $25, Fortieth st. 3 rooms, bath, electric, $27.50, Brushton. Call for rent list, Lando, 331 Fourth ave. Room 504. Court 4487.

CRAFTON BOROUGH. 34 Nicholson st. cor. Duncan, modern, 2-story brick dwelling, 6 rooms and bath, garage. Peoples Savings & Trust Co., Fourth Ave. and Wood St.

BRICK HOUSE, $75. 4 rms., 1st floor, 4 rms., bath, 2nd floor; 2 rms. 3rd floor; one block to car line, schools; suitable for 2 families. Tenant can sublet. Phone Linden 0563 or 5554-R

FOR COLORED.
$30—1227 Clark st., 4 rooms.
$35—1321 Colwell st., 4 rms., bath & elec.
$20—24 Sachem alley, 3-room house.
Washington Real Estate Co., 927 FIFTH AVE. GRANT 2252.

WEST END BARGAIN. Move in; brick house, 7 rooms, bath, gas, electric, laundry; newly decorated, $42.50. 6-room frame, $38. Walnut 3553.

$55—LACLEDE ST., 7 rooms, bath, furnace, 2nd floor.
Kingsboro St.—5 rms, bath and sun porch, 1st floor.
$70—Haberman, brick home, 6 rms., bath and attic, hot water heat.
WALTERS REALTY CO., 604 Warrington Ave. Laf. 3177.

SHERADEN—Brick house, 6 rooms, attic, laundry, coal furnace, paved street; near Langley High School; fine location. Federal 2546. S. S. Stahl, 3068 Chartiers ave.

Beautifully Decorated, $40. Duplex, 4 rooms, bath, laundry; shrubbery, porch. Walnut 3553.

FOR COLORED. 4-room house on Rowley street. Reasonable rent. Call Grant 5507.

125 S. 21st st., 3 rooms, first floor, $20. GEO. A. JONES & SON, 1515 Carson St. Hemlock 0758.

SHERADEN—$45, brick house. Five rooms, bath and porches on paved street, near street cars and railroad station. 802 Citadel st. Mayflower 6383.

HOUSE—6 rooms, modern, $60. Apt., 5 rooms, first floor; $75. House—6 rms., tile bath, h. w. heat; $90. R. A. WALKER, Crafton. Walnut 2200.

SWISSVALE—Modern, elegant 6-rm. brick, insulated, unusual basement, laund., frigidaire, sun-par., yd., gar., conv. trains, cars, stores, $75. Brandywine 2143-J.

HAZELWOOD—5-room house, bath, electric, newly papered, $32.50. One month free. 331 Fourth ave., Room 504. Court 4487.

$30—Four-rm. house, gas, elec., laundry, inside toilet; 8 min. to Horne's. 5-rm. house, bath, Elliott, $35. Walnut 3553.

BELLEVUE, Summit ave., 232—6 rms., bath, laundry, furnace, coal cellar, cement porch and garage. Linden 4229—J.

CHOICE houses and apts. in South Hills, East End, Etna, Avalon and Emsworth. RUSK & HALL. LE. 8534.

ROCHELLE ST., 305, Knoxville—1st. fl. duplex, 5 rooms and bath, $65. Call H. G. Benson, Carrick 1114.

BRICK, 6 rms., bath; good location; $65; 5 rooms; use of bath; good location; $36. J. S. Harper, Walnut 1247-R.

1 MONTH free, 5-rm., modern duplex, garage optional, $50. West View 1413-R.

FREDRICK ST., 748, McKees Rocks—6-rm house, bath, $37, May 1. Federal 1980-R.

OVERBROOK—SINGLE HOUSE, 5 RMS., ALL CONVENIENCES. LEHIGH 0449—R

BELTZHOOVER, 515 Climax st.—9 rms., bath, furn., elec., gas. AT. 3888. H. Heck

AVALON—6 rooms, bath, all conveniences, furnace, good location. Linden 1872.

SHERADEN—House, 7 rms., bath, mod.; also apt., 5 rms., reason. Federal 1110.

NEW, modern, 6-rm. home, ½ month free, near town, $55. West View 1413-R.

HOMEWOOD—Cottage 4 rooms, bath, modern; no children. Hiland 1769-R.

6 ROOMS, bath, sun parlor, h. w. floors, newly decorated. Oakmont 441.

4 OR 5 rooms, bath, Duquesne Heights. Lehigh 6504-R.

East End Houses 40

HOMEWOOD DISTRICT. 7118 Bennett st., 7 rooms, bath, porches. Rent $80.00. Court 1141.

ATTRACTIVE DUPLEX, near Highland Park; 6 rooms and garage. Immed. possession. MO. 8687.

SO. WINEBIDDLE AVE.—6 rooms, tile bath, hot water heat, garage, $120. Schenley 2922.

DENNISTON, nr. Forbes—Mod. 6 rms., sun par., open porch, large lawn. HA. 2202—J.

BEECHWOOD BLVD.—8-room, 2 baths, modern, conv., reduced rent. Hazel 2105.

WILKINSBURG—Modern, 6 rms., bath, $43; will pay for moving. Frank. 2625—J.

SQ. HILL—New 6-room house, near cars; fine location. Call Hazel 6922-J.

SIX rooms, every convenience, free rent to May 1st. Modern, $75. Hiland 1154-R.

CLARISSA ST., 832—5 rooms and bath, all conveniences; reasonable. Ma. 2763.

MORNINGSIDE Duplex, 1st fl., 5 rms., mod., garage, yard, reduced. Fisk 0258—J.

SCHENLEY HEIGHTS—$65; 6-room house, very modern. 918 Anaheim st. MA 847-4.

WLKG., 631 Singer Pl.—6 rms., modern, hardwood floors, $65 mo. PEN. 5281—J.

JANCEY ST., 1879—New 6-rm. house, bath, ldy, hwd. flrs., $65. MO 3024.

LINCOLN AVE.—6-rm. modern house, $52. 4-rm. apt., $35. Atlantic 1795.

FOR RENT East End Houses 40

COMPLETE RENT LIST EAST END—SQUIRREL HILL HOMES. KELLY-WOOD, CENTER AND HIGHLAND.

353 COLLINS AVE.
$55—1st floor apt., 4 rooms, sun parlor and bath.
Point Breeze District.
$85—Modern house, 6 rooms, tile bath, hardwood floor, frigidaire.
6210 Howe St.
$160—Fine duplex, 1st floor, 7 rooms, 2 tile baths, frigidaire, garage.
GEORGE W. BROWN, 132 S. Whitfield St. MO. 4357.

REDUCED RENT $55 TO $60. Apartments and homes of 5 to 6 rooms, tile bath, hardwood floors, laundry, furnace, lawn and shrubbery kept up by owner; garage available. SQUIRREL HILL. 6-rm. apt. with garage, $95. BROAD REALTY, 6219 Broad St. Hiland 4972.

House, 8 rms., 2 baths. Steam heating system, elec. refrigerator, etc.; Roslyn Place near Ellsworth & Aiken Ave.; $125 per month. Immediate poss. if desired. COMMONWEALTH REAL ESTATE CO., Commonwealth Bldg., Fourth Ave.

ATLANTIC AVE. District—6-room house, reception hall, bath, electric, $55; 5-room house, bath, electric, $41; 4-room house, bath, electric, $43; 4-room house, bath, electric, $35; 3 rooms, bath, electric, $30; one month free. 331 Fourth ave. Room 504. Court 4487.

Small Houses—$58—$70. Modern 5 and 6-room houses near car line, schools and short walk from E. Liberty shopping district. J. Leo Sheran, Hiland 6146-6147. 6020 Center Ave.

$ 36—BROAD ST., 3 rooms, bath, 1st fl.
$ 42—Kincaid st., 5-rm. house, bath, mod.
$ 70—Friendship Park Dist., duplex, 1st fl.
$150—So. Winebiddle av., remodeled house, hot water heat, garage, modern.
P. W. Siebert, 5104 Penn Ave. Mont. 5762.

CHISLETT ST. 6-room brick house, bath, coal furnace. Peoples Savings & Trust Co., Fourth and Wood st.

HANDSOME NEW DUPLEX. FINE LOCATION. 7 rooms, 2 baths, hardwood floors, hot water heat, Frigidaire; double garage. F. Y. OVER, 802 Arrott Bldg. Court 4280.

EAST LIBERTY. New, 6 rooms, hot water heat, tile shower, $85; immediate possession; seen by appointment. 6032 Hoeveler. Owner, Hazel 3097.

READY MAY 1st
$85—8 large rooms, bath, everything modern, 5426 Howe and 5511 Howe st.
$75—8 rooms and garage, 5500 Howe st.
$57—5 rooms, bath, 541 Clemenshaw ave.
WALTER R. FLEMING, 2737 Pioneer Ave. Lehigh 2150.

WINDSOR ST., 4030. Two-story dwelling, 10 rooms and bath, arranged for two families. Peoples Savings & Trust Co., Fourth and Wood st.

SEVEN-ROOM duplex, tile bath, hot water heat, $90; 3 rooms, bath, electric, furnace, $35; 7 rooms, bath, electric, furnace, $65; 10-room house, bath, electric, $90, Oakland. One month free. Lando, 331 Fourth ave. Room 504. Court 4487.

$65—FARLSON SQUARE. Houses, six rms. and bath, fur., nice front lawns. WILSON REALTY CO., 6011 Center Ave. Hiland 0701.

$ 85—Brick dwelling of 6 rms. & bath, Ridgeville st., Squirrel Hill.
$175—Beautiful center hall house of 12 & 3 baths; Roup st. nr. Harriett.
F. G. CONLEY & CO. Hiland 7070.

REDUCED. 5536 Bartlett st., brick dwg., 8 rooms, 2 baths, hardwood floors, hot water heat. Rent reduced to $115. Ellis & Carr. Court 5678.

SQUIRREL HILL DISTRICT. 3912 Beechwood blvd.—7 rooms, bath, gymnasium room, hardwood floors, h. w. heat; mod. imp.; rent $125. Court 1141.

Complete Rent List. P. W. Siebert, MO. 5762. 5104 Penn.

HOMEWOOD DISTRICT. 6972 Kelly st.—Exceptionally fine house of 6 rooms, tile bath, elec. dishwasher, coal furnace; rent $70. Court 1141.

FOUR rooms, bath, heat partly furnished. Three rooms, bath, heat partly furnished. Immediate possession. Wightman st. Sch. 1556.

WILKINSBURG—Meade st., 195, mod. 7-rm. house, tile bath, h. w. floors, hot water heat, nr. 75 car, $85. May. 9407.

HOMEWOOD—8-rm. mod. brick, arr. for families; $70 mo.; free rent to May 1. Atlantic 2787. Harrison Real Estate.

SMALL separate house, 8-room house, near East Liberty and public schools, $82; reduced from $100. Montrose 9682.

SQUIRREL HILL—5632 Wilkins ave.; 8-room house, sun parlor, garage; $100 month. Telephone Schenley 1061.

REDUCED TO $105. Hobart st., 5704; very complete, 6-room house; garage. Hazel 6627-J.

FOR RENT East End Houses 40

HOMES WORTH SEEING
7-room duplex—5646 Northumberland..$95
7-room house—5654 Northumberland...$95
6-room apt.—325 Melwood st..........$90
8-room apt.—361 Spahr st............$85
8-room house—1324 S. Negley ave.....$85
9-room duplex—5514 Broad st.........$80
4-room duplex—6636 Northumberland...$80
6-room duplex—1506 S. Negley ave....$70
5-room duplex—5514 Broad st.........$65
5-room duplex—936 N. Murtland.......$60
Anyone of the above we recommend. Pick the size you want and we feel confident you will like the appearance and location. Why wait until May 1st when moving prices are increased over 100%. Most of these you can move into immediately. Use our autos. McGILLICK SAVINGS & TRUST CO., 5927 Penn Ave. Hiland 1000.

North Side Houses 41

Tailor Shop and One Room. $35.00—1241 Buena Vista st., North Side; full equipment for sale cheap; on time payment if desired. C. L. SAXTON Co. Union Bank Bldg. Court 1443.

REDUCED RENT. 5-room house, bath, furnace, newly papered throughout. Ideal Perrysville district. Call Grant 5507.

SUPERIOR AVE.—5-room house, bath, electric, $42.50; 5-room house, bath, electric, $40; Charles st., 6-room house, bath, electric, $30; Tosin st., 6-room house, $20. One month free. Lando, 331 Fourth ave. Room 504. Court 4487.

$50—PERRYSVILLE AVE DIST., 8 rooms, bath, electric, 2 kitchens with hot and cold water. W. W. Elderkin, 132 S. Whitfield st. Hazel 1205 or Montrose 4357.

$60; BRIGHTON RD.—Tapestry brick duplex; 5 nice rooms, hardwood floors, separate furnaces, laundries, storage. A. N. Spencer, 801 Federal st. Fairfax 3660-Linden 4353.

$5—STOREROOM, Perrysville ave., near new $1,000,000 Perrysville Ave.-East St. Bridge, good location. Allegheny Real Estate Co., 516 Federal st., N. S.

PERRYSVILLE AVE. NR. RIVERVIEW. 7 rooms, sun parlor, bath, $70. Inquire 3608 Perrysville ave., or call Atlantic 5951.

$19—Dinwiddie st., three rms., elec.
$20—Dinwiddie st., 4 rms., bath.
ALLEGHENY REAL EST. CO., 516 Federal St. Fairfax 2100.

South Hills Houses 42

TO LET—SOUTH HILLS.
Suburban ave. brick h. of 5 r.......$50.00
Mississippi, semi-bungalow of 6 r. 75.00
Beechview ave., 1st floor duplex.... 65.00
Dormont bungalow, 5 r............ 55.00
Potomac ave., 5-r. apt........... 57.50
Illinois ave., house, 6 r........ 65.00
Espey ave., 1st floor duplex...... 90.00
Kelton ave. house, 6 r. & attic..... 95.00
Neeld ave. duplex, 4 r............ 62.00
Mt. Lebanon brick h., 6 r.......... 80.00
ARTHUR WESSEL, 336 Fourth Ave., Magee Bldg. 2932 West Liberty Ave., Dormont.

$50—5 ROOMS—$50. Apartment, oak floors, tile bath and shower, laundry; immediate possession. 611 Brookline blvd.; 2nd floor, handy to city, school, business district.

$45—4 ROOMS—$45. Same as above; 1st floor location. McGILLICK SAVINGS & TRUST CO., 5927 Penn Ave. Hiland 1000.

McKINLEY PARK. Six rooms, bath, finished attic, coal furnace, 1 square to cars. Immediate possession. $55. GEO. A. JONES & SON, 1515 Carson St. Hemlock 0758.

$52.50—MODERN HOUSE. 5 rooms, bath, best location, near cars, stores, churches, schools, etc.; garage if desired. Call at 2531 Brownsville road. Carrick 1115.

ONLY ONE LEFT. 6-room house, bath, $50 per month. Good Knoxville district. Auslander-Krasnow Co., 508 Grant Street. Grant 5507.

6-Room brick, modern $60.00
5-Room brick, modern 65.00
6-Room apartment, 2nd floor....... 45.00
4-Room apartment, 2nd floor....... 40.00
6-Room brick, modern 65.00
HENRY WELLING, 1904 Brownsville Rd. Carrick 1808.

TO LET. $70—Five-room brick house with tile bath, furnace, laundry, porches. Immediate possession. Garage at $10 can be arranged. FREEHOLD REAL ESTATE CO., 311 Fourth Ave. Court 5800.

Carrick New House, $80. 6 rooms, tile bath and other modern features, near to everything. Call owner, Lehigh 0672.

BROADWAY, 2101—9 rooms; conveniences for two families, $90. Lehigh 8673.

FOR RENT—4 roms and bath, 2306 Brownsville rd Carrick 3563-J.

DORMONT—5 rooms, tile bath, furnace, good location, $55. Hazel 3103.

MENTION THE SUN-TELEGRAPH WHEN ANSWERING ADVERTISEMENTS.

Bellevue, West View 43

BELLEVUE RENTALS.
$55—New efficiency apt., 4 rooms, tile floor bath, hardwood floors; close to car line; garage, $7.50.
$65—Modern, 5 rooms, new brick house, tile bath, screens, awnings.
$90—First floor duplex, 6 rooms, sun parlor, tile bath, Frigidaire, gar.
Suburban Realty Company, Linden 4134. Open Evenings. Bellevue.

FOR RENT Avalon, Ben Avon 44

SEVEN rooms, bath, cellar, furnace, laundry, all modern, new fixtures, large yard, suitable for 2 families, privilege to sublet, 2 min. to train or trolley, $70. Call Linden 2424.

BEN AVON—Best location, 5-room duplex, hardwood floors, tile bath, coal furnace, garage; $85 month. Linden 5340-R.

EMSWORTH, 156 Center Ave.—6 rooms, bath, attic, sun porch; all conveniences; on car line, near R. R. Linden 5395.

BEN AVON—Best location, 7 rooms and reception hall home, large lot refinished, garage, $85 month. Linden 5340-R.

Furn. Apts. & Houses 45

MT. LEBANON—Sublet May 1st to July 1st. Three rooms, besides bath with shower and dressing room. Attractively and completely furnished. All modern conveniences, including electric refrigeration and dish washer. Right on car and bus lines. Beautiful section where you get maximum sunshine and freedom from city smoke and dirt. $95.00 per month includes everything except illumination. Apply Lebanon Hall, Washington and Bower Hill roads, Apartment 204.

Loutellus Apt. Hotel. 245 Melwood ave.; 1-2-3-room modern efficient kitchenette apartments; finest in the city; superior service. Schenley 1100.

EL TOWER APARTMENT HOTEL, Munhall road, off Beacon—Beautifully furnished apartments with private and connecting baths; $45 per month and up, hotel service included. Hazel 6800.

RIDGE AVE., 944, N. S.—Apt., 3 connecting well furnished housekeeping rooms, bedroom, kitchenette, breakfast room, victrola, sink, linens; very cozy; $35 monthly.

ALLISON AVE., 257—Furnished or unfurnished 6-room house, bath, electric, refrigeration, nice yard; rent reasonable. Call Linden 5556-W.

WALNUT ST., 6012—4 completely furn. rooms, private bath 2 beds; including light, heat; monthly $85. Montrose 2728.

SO. FAIRMOUNT AVE., beautifully furnished home, modern in all respects. Montrose 5762.

HOLDEN ST., 5831—Beautifully furnished 4-room apt., permanent. Mayflower 2636.

CRAFTON—4 rms., bath, gas, elec., garage, $75. 6 Dakota st. WA. 0376-W.

KENTUCKY AVE., 5725—3 furn. rooms, 2nd flr., priv. bath. Mayflower 1893.

HAZELWOOD, 321 Johnson ave.—2 or 4 room apt., private bath. Hazel 4524-J.

HOWE, 5812—Connecting bedroom, living, dining and alcove, kitchenette; $60.

Store Rooms 46

STOREROOMS, 5613 Penn ave., 23x60 feet. 5621 Penn ave., 30x60 feet, between Negley ave. and St. Clair st.; desirable locations for any business. RELIANCE REALTY CO., Fairfax 3906. 126 Anderson St., N. S.

STOREROOM — Opposite public school, suitable for any business, with modern 4-room apt., all conveniences. 818 Oakwood st. Phone Atlantic 4143, between 9 and 5.

BAUM BLVD., storeroom, 6 rms, bath. $70
Butler st., storeroom & basement......$55
P. W. Siebert, 5104 Penn Ave. Mont. 5762.

FEDERAL ST. STOREROOM. 20x70 ft., active location for any mercantile business. HENRY W. ARMSTRONG, 16 North Diamond, West, North Side.

SQUIRREL HILL. $97—Storeroom on Murray ave., near Hobart. Call Hiland 7070.

MT. OLIVER, 324 Hays ave. storeroom, suitable confectionery, grocery, meats; next school.

LARGE modern storeroom on Lincoln highway. 2333 California ave.; $45. FA 4181.

STOREROOM, fine location, live town. A. Zanotto, 111 Canal st., Leechburg, Pa.

Business Properties 47

LOWEST PRICED WAREHOUSE SPACE IN THE CITY; 10,000 SQUARE FEET; HEAT FURNISHED. 1201 PENN AVE. CALL BLACK HAWK PRESS, ATLANTIC 2574.

STORE AND LOFTS. Suitable for light manufacturing or general jobbing business; passenger and freight elevators. Washington Trust Co. Bldg., 927 Fifth Ave. Grant 2252.

HEIDELBERG storeroom, best location on highway, 2 large display windows; suit any business, reas. Carnegie 779-J.

BEAVER AVE., 1815—Storeroom, 20x60; also 8 rms., bath, new, papered thruout; will rent separate. Linden 4607-W, eve.

BRIGHTON RD. dist. Couple storerooms, suit tailor or plummer. Linden 2453-J.

Lofts & Warehouses 49

3-Story Fireproof Warehouse, 912 Webster Avenue. Lot 25x110, office, floor scales, elevator, inside loading platform in rear, concrete and steel beam construction, plenty of light; two blocks from Bigelow blvd.; long term lease is desired. Inquire T. G. Sessa, attorney for owner, 801 Webster ave., or phone Atlantic 9567.

FOUR-STORY brick building with elevator, railroad siding; corner Warfield and Saw Mill way; about 18,000 square feet; 10 minutes from Golden Triangle; also two-story concrete block building, suitable for warehouse or light manufacturing; ideal distributing point for entire metropolitan district; two blocks from Ninth St. Bridge. RELIANCE REALTY CO., Fairfax 3906. 126 Anderson St., N. S.

Offices & Desk Room 50

Republic Building. OHIO AND SANDUSKY. OFFICES $25, $45 and $75 PER MONTH. CALL OWNER, FAIRFAX 1164.

Washington Trust Co. Bldg. Offices, Single or Suites. Outside offices at reduced rentals; well ventilated, passenger and freight elevators; janitor service. Washington Real Estate Co., 927 Fifth Ave. Grant 2252.

A FEW GOOD OFFICES Left in Maloney Bldg., Magee Bldg., Standard Life Bldg., American Bank Bldg., McCance Block, Smithfield Bldg., Woolworth Bldg. and Schulte Bldg. C. C. McKALLIP & CO., 336 Fourth Ave. Court 3640.

OFFICES—SHOPPES—PROFESSIONAL BUILDING, 429 Penn Avenue. FREEHOLD REAL ESTATE CO., 311 Fourth Ave. Court 5800.

MANUFACTURER'S Agents Headquarters; furnished private office, stenographer, complete service, desk or downtown mail address, your name in telephone directory. Investment Building, 239 Fourth avenue, Suite 207.

CHOICE, cheerful offices, complete service; moderate rental. Atlantic 4800.

Wanted, To Rent 56

OCCUPANCY MAY 1; a small modern house or bungalow, 5 or 6 rooms, city or suburban; comparatively new in desirable location. Will pay from $85 to $100 a month with garage. Mayflower 0322.

WANTED for rent at once, house or apt. RUSK & HALL LEHIGH 8534.

MENTION THE SUN-TELEGRAPH WHEN ANSWERING ADVERTISEMENTS

FOR SALE City & Suburban Houses 60

It Will Pay You to Investigate These REAL BARGAINS. Sq. Hill, N. of Forbes St. A $25,000 HOME FOR $17,500

SUBURBAN—6 ROOMS. Sun parlor, h. w. throughout, 2-car brick garage to match, large lot, built-in features, a $14,000 home for the balance of mtg. $10,500. Small down payment, balance like rent.

DUPLEX. 7 rooms, sun parlor, 2 baths each, 2 garages, h. w. heat, porches. Rents for $2,900; only 4 years old; can be bought for $21,500. GENERAL REALTY CO., 1101 CLARK BLDG.

FOREST HILLS HOMES
6 rooms, brick, hot water heat, hardwood floors, built-in fixtures, 1-car garage...................$ 9,500
6 rooms, brick, 2-car garage, level lot, paved street............10,500
6 rooms, brick, hot water heat, lot 50x224, paved and sewered, up to date............12,500
6 rooms and attic, 2 tile baths, hot water heat, large living room, tile mantel, open fire place, 2-car garage on large lot, paved and sewerd 16,000
The above homes are nearing completion, will be ready for occupancy May 1st and are now open for inspection.
Freehold Real Estate Co., 311 Fourth Ave. Court 5800. Edgewood Acres Office. Franklin 2275.

HOME IN EDGEWOOD. Modern, 6-room house, on a corner lot, one block from car line. House in splendid condition. Has hardwood floors, tile bath, etc. Owner leaving town, and will sacrifice home at $9,500, on very reasonable terms. Possession May 1st. Wilkinsburg R. E. & Trust Co., Wood St. and Penn Ave.

New South Hills Boulevard. 7 rms., stucco, bath, hot water heat; 50 ft. lot, $5,600, $200 down, $55 monthly. 4 rms., frame, ¾ acre lot; paved; $4,000; $150 down, balance mortgage; act quick. Carrick 2379 or write J-197, Sun-Telegraph.

CASH FOR YOUR VACANT. We will take your lot as down payment on a 6-room house, which is rented $60 monthly until May 1, 1930. Let the tenant pay for your property. 933 Union Trust Bldg. Atlantic 3198.

2210 PERRYSVILLE, 7 rooms, yard..$75
1703 Termon, 4 rooms, porches.........45
1703 Termon, 3 rooms, bath.............35
GEO. T. McDONALD CO., Farmers Bank Bldg.

SEWICKLEY VALLEY. New, high-class 9-room English style brick dwelling, hardwood, 3 tinted tile baths, black marble window sills, steel sash, rolling screens, level corner lot 1-3 acre. Paved st., double brick garage. Apartment above 4 minutes level walk to Osborne Station. Phone Grant 1238. 1803 Law Finance Bldg.

EDGEWOOD—Corner lot, brick, slate roof, 9 rooms, bath, garage, h. w. heat, gas and coal furnaces, large living room, open fireplace, hardwood floors; owner leaving city; $14,000. Libera terms. Churchill 3668.

Beautiful Aspinwall Home. Brick, 8-rm., bath, attic, h.w. fls, double garage, lot 40x100, flowers, shrubbery, good invest. property, bargain. Sterling 0980-J.

WILKINSBURG—$11,000. 6-room brick and shingle house, lot 37½x120 for particulars call Penhurst 0793 or Churchill 6324-R.

$7,800—EDGEWOOD BARGAIN—$7,800. Bungalow, 6 rs., tile bath, coal furn., nr. station, st. cars, lot 30x104. HI. 0921, FR. 5441-J.

FOREST HILLS, 340 Avenue F—Modern, 6-rm, brick, all conveniences; landscaped lot, 56x115, $9,200. Must sell, leaving city May 1st. Valley 1945-R.

DUPLEX—4 rooms bath each floor, Duquesne Heights. Real buy for home seeker. Lehigh 6504-R.

PLEASANT Hill brand new brick, 6 rms., all mod, level lot, 35x100, near car line; terms to suit. Walnut 3959.

EVERGREEN RD., North Side, at city line—Modern brick house, lot 81x220, West View, 1365.

BEST buy in Ingram frame house, 8 rms.; finished 3rd. floor; lot 50x194; $8,000; terms. J. S. Harper, Walnut 1247-R.

ELLIOTT—Modern, 10-room, brick, paved, arranged for 2 families. Walnut 2781-R.

SWISSVALE—8-room, brick, good location, sacrifice, $8,500. Churchill 4822-R.

GREENFIELD—6 rooms, bath, gas, electric, paved st. Bargain. Hazel 0183-J.

MENTION THE SUN-TELEGRAPH WHEN ANSWERING ADVERTISEMENTS

Beechview, Brookline 64

$6,800—$500 CASH. Don't pay rent—Buy this new brick home. Small monthly payments, 5 rooms, bath, hardwood flrs., coal furnace, laundry, level lot—30x190—See this today. AVEY & IRISH. LEHI. 5499.

BROOKLINE, $10,000, NEAR SCHOOLS AND CARS. Owner transferred, must sacrifice a new 6-room home, 3 months old; beautifully decorated, bookcases, tile bath, showers, brass plumbing, complete tile kitchen, h. w. floors, hot water heat, garage, cement drive; paved; terms. Lehigh 7454.

$8,800—FORDHAM AVE., BROOKLINE. Brick, 6 large rms., sun parlor, bath, hw. floors, coal furn.; paved street; good lot 30x120 to alley. Easy terms. SMITH & MOTT, "REALTORS." 754 Brookline Blvd. Lehigh 1500.

FALLOWFIELD AVE., BEECHVIEW—5-room modern brick bungalow; unfinished 2d floor; paved street; near schools; $5,800; terms if desired. Noah Realty Co., 1728 Fifth ave.

NEW 6-rm. brick home & garage, bargain at $8,000; $1,000 down, bal. like rent. A. J. Strimel, 814 Brookline blvd. LE. 1472.

Carrick, Overbrook 65

$500 CASH, BALANCE MORTGAGE—6-room, brick, slate roof, bath, furnace, laundry, lot 30x142 to alley, $7,000.

$1,000 CASH, BALANCE MORTGAGE—5-room, new, modern, brick, tile bath, hot water heat, lot 25x120 to alley, paved, $7,500.

HENRY WELLING, 1904 Brownsville Road. Carrick 1808.

TERMS—Modern 6-rm. brk. home, hdwd. floors, tile bath, shower, asbestos roof, cement porches, fruit-coal cellars, 2-car garage. Owner. Carrick 1666-R.

OVERBROOK—New, modern brick and shingle, 5 rooms, $5,800; 6 rooms, $6,500, 2 minutes to car. Carrick 2816.

CARRICK—Brick house, 6 rooms, bath, lot to alley, on paved st, real bargain. Call owner, Carrick 1355.

DARTMORE AVE., new, 7-rm., brk. hdwd. fls., paved, nr. car, cor. pvd. Car. 0587-W

FOR the home you want, J. W. Stubenbort. 2510 Library Rd. Carrick 3684.

CARRICK—5 rm. brick & shingle, nursery, mod., level lot, $7,000. Carrick 1130-R.

MENTION THE SUN-TELEGRAPH WHEN ANSWERING ADVERTISEMENTS.

CLEAN-UP, PAINT-UP

Firms Listed Below Represent Dependable Pittsburgh Craftsmen and Merchants, Who Will Competently Handle Your Spring Renovating and Repairing.

Awnings

A. BOTTLES & SON, Awnings That Make the Home Complete. ESTABLISHED 1884. Minott & Palenway, 3333 Brighton Rd. CALL LINDEN 2414. Pittsburgh, Pa.

G. A. POERCHKE, American & Balph ave., Bellevue. LI. 2259. "Awnings make the home complete."

Carpenters

CARPENTER wants contract; estimates free. Kerrigan, Montrose 0917.

Cleaners and Dyers

MORGAN DYE WORKS. Quality Work at a Reasonable Price. TELEPHONE LINDEN 6400.

WINDOW SHADES. Cleaned like new. Acme proc. MO. 9194.

Wall Paper

LARGEST selection; lowest prices; the best designs and colorings are here. G. J. HATCH & CO., Next Kenyon Theater, 821 Federal st., N. S.

Storage

SHANAHAN FIREPROOF STORAGE WAREHOUSES For Household Goods, Furniture Moving. 3460 Fifth Ave.—7535 Penn Ave. Telephone May. 7800.

Laundries

A. & P. Hand Laundries. Watch your neighborhood for this unexcelled Bachelor service. 10 East Lacock st., 1004 Wylie Ave.

Housecleaning

South Hills Modernized House Cleaning Co., 2642 W. Liberty, Dormont. Lehigh 0297.

Hardware

SAMUEL M'KNIGHT HARDWARE CO., 255 Federal st., 559 Lincoln ave. FA. 0193.

FORT PITT HARDWARE COMPANY, 807 Liberty Ave., Pittsburgh, Pa.

Cleaning, Repairing and Storage of Furs

THOMAS DEFAZIO—Expert tailor and furrier. All fur work; reasonable. 8 W. Robinson st., North Side. Cedar 9776.

Exterminating

ALL Insects, Rats and Mice thoroughly exterminated. All work guaranteed. 30 years' experience. J. Albert Odell, Mgr. METROPOLITAN EXTERMINATING CO., 208 Grant St. Court 2076.

MOTH, Roaches, bedbugs, rats, mice, completely exterminated. All work guaranteed. 25 years of practical work. KEYSTONE DISINFECTING CO., 104 West Erie St. Linden 9318.

Umbrellas Repaired

LARGEST and most select shop in Pittsburgh. Sam's Umbrella Shop, 635 Penn av.

Building, General Repairing

Hardware, Roofing and Furnaces. High Grade Paint $3.50 Per Gallon. GRAFF BROTHERS, INC., 5912 PENN AVE. HILAND 3050. EAST LIBERTY.

CONTRACTOR—Remodeling, repair work and shingling; guaranteed. Grant 6175-J.

Weather Stripping

VICTOR WEATHERSTRIPS ARE BETTER. FOR FREE ESTIMATES PHONE FAIRFAX 6670.

Carpet Cleaning

$4.00—Special 9x12 rugs dry cleaned and scoured. Call-delivered. Cedar 0791-R.

Excavating

EXCAVATING brick and cement; also landscaping; A-1 work. Fairfax 9019.

Junk Dealers

WHEN "Cleaning Up" remember we buy waste paper, scrap iron, etc. Jos. Klein & Co., 513 E. Lacock st. Fairfax 2862.

Garage Builders

PITTSBURGH'S LEADING GARAGE BUILDER, BLOCK OR BRICK. H. REINHART. MONTROSE 1400.

GENERAL CONTRACTOR—Garage building; work guaranteed. Hiland 8451.

Painters, Painters' Supplies

PAINTING, decorating, wall paper cleaning, wall washing, wall paper removed, day or contract; estimates given. WA. 0296.

WHEELER'S PAINTS AND VARNISH 115 WEST OHIO ST., N. S.

Windows & Housecleaning

HOUSECLEANING in all branches by experienced man. Brandywine 0839-J.

I DO ALL kinds of odd jobs around the house. Grant 7766-R. J. W.

Wiring, Repairing, Supplies

WIRING—Eight outlets and fixtures, $65; inspection guaranteed. Cedar 1766-J.

Repairing, Cleaning Ranges and Furnaces

MODERN Cooking Ranges sold, repairing any make range or furnace. THE GRAFF COMPANY, 945 Liberty Ave. Telephone 8989.

ALL makes of furnaces repaired and cleaned by vacuum system in sanitary and efficient manner. Phone 2668 Fed. Ingold & Ingold, Inc., 275 Corliss St.

Whitewashing

"WHITE WASHING." William Jackson. Grant 1316.

Paper Hangers

Altering, repairing, painting, contracting of any kind. Paperhanging my specialty. Special for April. Phone the "Hustler," Atlantic 8540.

Re-Shingling

SAVE PAINTING—Reside your house with asbestos or wood shingles, estimates free, terms or cash. Ingold's, 275 Corliss st. Federal 2668.

Concrete Work

BRICK and cement work of all kinds. Foundations, garages and houses a specialty. Estimates given on all classes by calling Fairfax 1989.

Spray Painting

CLEAN-UP your old furniture; sun parlor and porch furniture a specialty; estimates cheerfully furnished. 119 Ninth st. Atlantic 5156.

FOR SALE
East End Houses 61

APARTMENT DUPLEX
Eastwood Farms.
New two-story brick, slate roof; two apartments, 6 rooms, bath and garage, electric refrigerators, electric heaters, electric ventilators, enameled ranges, automatically controlled hot-water heat; cost $32,000 to build; will sacrifice; only $7,200 cash required; 10% income as now rented. Inquire owner. Wm. C. Walters.

MUST SELL QUICK!
Unique new home in most exclusive section of Squirrel Hill; English type, 7 rooms, 2 baths, green and orchid tile, artistic stone mantel beautifully decorated. Will sell this $20,000 home for $17,500—only $3,500 cash required. Ready for occupancy. Call Schenley 1408.

EXCLUSIVE SHADYSIDE
$50,000
Lot 115x175 on quiet street of beautiful homes. Dwelling of 11 rooms and 3 baths, available May 1st. For further information see
Freehold Real Estate Co.,
311 Fourth Ave. Court 5800.

EXCLUSIVE GRAHAM WOODS
Modern homes reasonable in price. Financed so that only a small cash payment is needed. Close to schools and car lines; where your children can play in safety.
Peoples E. E. Real Estate Co.,
Montrose 4025. Penn and Highland.

HIGH-CLASS DUPLEX
MUST SACRIFICE TO SETTLE EXECUTOR'S ESTATE.
7 rooms, 2 baths, hardwood floor; hot water heat; Frigidaire; double garage, good income, fine tenants. Will sell below cost. Phone Executor, Court 4280. PRICE $36,000.

CASH FOR YOUR VACANT
We will take your lot as down payment on a 6-room house, which is rented $60 monthly until May 1, 1930. Let the tenant pay for your property. 933 Union Trust Bldg. Atlantic 3198.

SQUIRREL HILL—$13,500.
Living room type brick dwelling, eight rooms, 2 baths, hot water heat, hardwood floors, garage; north of Forbes.
SAMUEL W. BLACK CO.,
503 Farmers Bank Bldg.

IT WILL PAY YOU
To see 6659 Northumberland ave. at once as it is to be sold at a bargain. 6 r., modern brick home; only $2,000 cash required. For further details phone or see us at once.
CHAS. HECKMAN CO.,
707 Commonwealth Bldg.

BIG SACRIFICE
419 S. Evaline st., between Liberty and Harriet, 9 rooms, all conveniences, 35x133 to paved alley. Owner leaving city. Montrose 5634.

WHAT PRICE HAPPINESS.
Kennebec st., Squirrel Hill—Brick, 6 rms., shower bath, h. w. floors, fce. 1-car concrete block gar., clothes chute, weather stripped, 1¼ yrs. old, price $10,500. Call Fairfax 9266 between 9 and 5.

SQUIRREL HILL DUPLEX
Handy cars, schools, 6 rooms, tile bath, 3-car garage. Very low price for quick sale. Haz. 6002.

SQUIRREL HILL—10 rooms, 2 baths, hot water heat, all modern conveniences, 2-car garage. Lot 60x150, near Forbes, new home. Price reasonable. Call owner, Schenley 2156.

NORTH OF FORBES, MAKE OFFER. Will sacrifice modern duplex, 6 rooms, 2 baths first floor; 7 rooms, 2 baths, second floor; 2-car garage. Montrose 8194.

WILKINSBURG bargain, 8 rs., bath, h. w. heat; gar., paved; $6,750. Church. 5163-R

REGENT SQUARE—New 6 rooms, brick, tile bath; $500 cash. Montrose 8194.

LINCOLN av., new 6-r. brk., tile bath, br. plumb., h. w. fls., fur., $8,700. Hi 1074-R

North Side Houses 62

$6,800—NEW 6 ROOMS—$6,800
1-year-old; bath, elec., laundry, furnace, cement cellar, porches, good lot, owner leaving city; screens, awnings, shades. A. N. SPENCER, 801 FEDERAL ST. Fairfax 3660. Linden 4353.

A SOUND investment: Bidwell st., N. S.; 10-room brick, bath, cement cellar, furnace, sta. tubs; worth seeing; $8,500; can be rented for $100 monthly. Call Pannier, Fairfax 9266, between 9 and 5.

A HOME WORTH WHILE
Oswego st.—6-room clapboard, bath, fce., cement cellar, 1-car gar., lot 40x145. Price $8,800. Fairfax 9266 between 9&5.

BRICK 6 rms., bath, ldry., furnc., $5,800; pay like rent. Li. 1162-M. FA. 1421.

Dormont, Mt. Lebanon 63

MT. LEBANON—$9,200
$1,000 DOWN—$75 PER MONTH.
New 6-room brick, fully decorated on 50-foot lot near the Washington school; double hardwood floors, tile bath with shower; beautiful finish and electrical fixtures; separate coal and fruit cellars; a most unusual opportunity; only one of the kind.
W. W. PARSHLEY,
671 Washington Rd., Mt. Leb. LE. 4314.

DORMONT PARK PLAN.
Cost $15,500; price $14,500; new all-brick of 6 rooms, sunroom, brkfst. nook, full-tile bath with shower, hardwood flrs. throughout, hot-water heat, coal and fruit cellars, built-in garage under sunroom; lot 50x130, facing two paved streets; $1,000 down, balance like rent; act quick. Call Lehigh 0960.

MT. LEBANON HOME
$14,500—Attractive new Colonial design of 6 large rooms, sun parlor, and finished third floor, two tile baths, garage. Beautifully landscaped on a large level lot; close to all conveniences. Easy terms.
W. M. HALL,
3031 W. Liberty Ave. Lehigh 3590
696 Washington Road. Lehigh 7400

DORMONT, $10,300.
Nearly new red brick of 6 rooms and large finished third floor; 2d floor, kitchenette, full-tile bath, hardwood floors, built-in features, coal furnace; large lot; paved street and alley; half square to West Liberty ave., cars and stores; real bargain; act quick.
DORMONT REALTY CO.,
3201 West Liberty Ave. Lehigh 0960.

MT. LEBANON
Price $13,000. Cost a Great Deal More. Owner leaving city. Must sell all brick, Colonial, 6 splendid rooms, tile bath, hot water heat; beautifully decorated; garage. Large lot; near the schools and stores. Practically new. If you were to see this, you would appreciate the value offerred as much as I do.
PHIL. DOEBLIN, REALTOR. LE. 3040
3209 W. Liberty Ave. Dormont.

DORMONT, $7,250.
Corner brick-shingle of 5 large rooms, tile bath, hardwood floors, built-in features, coal furnace; paved; terms; act quick.
DORMONT REALTY CO.,
3201 West Liberty Ave. Lehigh 0960.

CASH FOR YOUR VACANT
We will take your lot as down payment on a 6-room house, which is rented $60 monthly until May 1, 1930. Let the tenant pay for your property. 933 Union Trust Bldg. Atlantic 3198.

TREES Beautiful 6-room brick home, tile bath, large porch, 12 large bearing fruit trees, lot 50x135; $10,500: a real bargain; don't miss it.
GEO. H. DUNN. LEH. 7768.

$9,750. $9,750.
NEW SIX-ROOM HOUSE
With garage, in fine location in Mt. Lebanon. Tile roof, hardwood floors, hot water heat and other attractive features. Terms $1,000 down, balance like rent. Write D 152, Sun-Telegraph.

$500 Down—$85 Monthly
A real house, all brick, hot water heat, tile bath, garage.
J. H. DE JOHN, "Realtor,"
3227 W. Liberty Ave. Lehigh 3014.

$500 CASH
Down and easy terms will secure new 6-room brick home in good location; breakfast nook, tile bath, hardwood floors.
LIBERTY REALTY CO.,
LE 8150. 2929 W. Liberty.

MT. LEBANON HOME
6-room bungalow, brick and stucco, tile bath, hot water heat, hardwood floors, near car line, sacrifice for $12,000. Terms. Owner. Lafayette 3573-R.

MT. LEBANON—Modern, new duplex with garages for 3 cars, price right for quick sale, will rent. Call Owner, Lehigh 8538.

NEW double houses; modern; completely equipped; combine a fine income with home. Bargain $18,500.00. Lehigh 6666.

FOR SALE OR RENT—Modern, 7 rooms, 2 baths, 2 garages; Beverly Heights; 130 Wood Haven Drive. Call Library 56-J.

Crafton, Ingram 67

REDUCED TO $7,450
Ingram brick, 7 rooms, bath, finished third floor, well arranged for 2 families, coal furnace; lot 38x148; terms.

New Crafton Home, $10,500.
All brick, 6 rooms, tile bath, hardwood floors throughout; corner lot; splendid location; can arrange very reas. terms.
ADAMS & SCHWEINSBERG,
11 Crafton ave., Crafton. Walnut 2800.

THORNBURG HOME, STANFORD RD. Stone & stucco, 8 rms., living rm type, open fireplace, tile bath, h.w. floors, h.w. heat; lot 50x250; shrubbery; owner leav. city; sac.; $10,000; terms. Wal. 0340-M

$1,500 Cash—$50 Monthly.
Home of 5 rooms, sun room, bath, electric, hot water heat, good location. $5,750.
R. A. WALKER, Crafton. Walnut 2200.

MENTION THE SUN-TELEGRAPH WHEN ANSWERING ADVERTISEMENTS.

Lots For Sale 71

"HELLO! Operator! You gave me the wrong number. I want Mary. I beg your pardon, I mean Carrick 0000. That you Mary? This is Walter. I have some good news. Some one has bought the Semmelrock property on the Brownsville Road and is going to subdivide it . . . You know I have always admired that property and have often said to you that if this property is ever subdivided we should buy a lot there. This is our opportunity now. It's a wonderful piece of property and I sure am going to get one of those lots.
"G'night."

Bellevue, West View, Avalon, Ben Avon 68

WEST VIEW HOMES,
$9,500 TO $12,200.
Attractive, modern and inviting new dwellings. Still time for your thoughts in minor changes.
Ready for occupancy May 1st.
Freehold Real Estate Co.,
West View 1699-J. Court 5800.

WEST VIEW.
Brick, 6 rooms, bath, h. w. floors, fce. 2-car gar., clothes chute, fruit and coal cellar, 2 yrs. old. Price $9,500. Call Fairfax 9266 or 2208.

BELLEVUE—6 rooms, bath, furnace, garage. Price $8,000. Write M 197, Sun-Tele.

MENTION THE SUN-TELEGRAPH WHEN ANSWERING ADVERTISEMENTS.

Lots For Sale 71

Forest Hills Bargain,
$1,800.
½-acre on paved street, with water, gas, electric; near schools and street cars; fine view, among fine homes. Will finance home. Write owner. Box 17, Wilkinsburg, Pa.

LOT BARGAIN.
To raise quick money will sell my 60x120 ft. Mt. Lebanon lot for $650. Level, on 50 ft. street, only two squares from grade school. You need pay only $100 down, balance small monthly payments. Write C 152, Sun-Telegraph.

Forest Hills Home Site.
50x175 in Edgewood Acres, paved, sewered, water, gas, electric light; an ideal home section restricted for YOUR protection. Only $1,000. Write owner, Box 17, Wilkinsburg, Pa.

ARDMORE BARGAIN
Lot 42½x110 on paved and sewered street a bargain at $1,100. See this at once. Write Box 606, Forest Hills, Pa.

LOT IN ROSEDALE.
Size 44x146 near swimming pool and street car. Price $800. Phone owner, FR. 5441-J or HI. 0921.

HAVE two choice business lots in Mt. Lebanon at $100.00 per foot. Fine profit assured at this price. Lehigh 6666.

MENTION THE SUN-TELEGRAPH WHEN ANSWERING ADVERTISEMENTS

Sale Farms—Acreage 72

FOR SALE—To settle estate, 27-acre farm with 6-room house and barn, drilled well and cistern water; all kinds of fruit; on General Mitchell road, near Osborn borough. Charles D. Minnemeyer, Executor, Sewickley R. R. 2.

CHICKEN—6½ acres, nearly level; 6-rm. house, all kinds of fruit; 2 mi. Mixon Sta., Butler Co., Renfrew R. D. 2. J. Whetsell.

5-ACRE farm and 4-room cottage, Verona; fruit trees, barn, electric, phone, water. Oakmont 1327-W.

WONDERFUL country home site, 67 acres. J. C. Reed, 704 Locust pl. Sewickley 704.

MENTION THE SUN-TELEGRAPH WHEN ANSWERING ADVERTISEMENTS.

Sale or Exchange 73

BRENTWOOD—Trade new 7-rm. brick, tile roof, breakfast nook, extra toilet; 40 ft. lot, for small house or good lots. Owner. K-197, Sun-Telegraph

Investments 75

WILL sacrifice choice Squirrel Hill property left me by client; will finance. See Mr. Gloeckner, 409 Plaza Bldg.

TO SETTLE estate will sacrifice a number of income properties. See Attorney, 41 Plaza Bldg.

Household Goods 86

$225 Three-Piece Mohair Suite..$125.00
100% mohair, all web bottom, no tow.
$160 Walnut bedroom suite......$85.00
$ 28 Four-poster bed, walnut......$18.00
$ 25 Daybed with mattress......$16.50
$ 15 Felt mattress ....$ 8.50
$ 15 Double deck coil spring......$ 8.50
All new and perfect.
DAVID R. GRAFTON,
4085 4th Floor. Jenkins Arcade.

$275 THREE PIECE LIVING ROOM SUITE $88
Also bedroom and dining room suite, stoves ranges, mattresses and springs, to quick cash buyers. FREE DELIVERY. Donaldson Storage Bldg., 1012 Western ave., North Side. A Mile from High Prices. Open till 10 p. m.

$275 Mohair Suite, $98.
Also new, perfect walnut bedroom, dining room and other living room suites at wonderful bargains. R. P. Storage Co., 324 Liberty ave. Free delivery.

RENT A WASHER.
$1.00 A WEEK Save money by renting a washer for $1 a week. Cheaper than sending your washing to the laundry. 209 MARKET ST. $1.00 A WEEK

LEONARD refrigerator, Refectory dining table, bureau, lamps, rug 9x12, bird cage and stand. Call after 7 p. m. 716 N. Dallas ave. Apt. 2.

3-PC. velour liv. rm. suite, mahog. dresser, iron bed, mahogany stand, 2 lockers, $650; Star piano. 1901 St. Ives st., N. S.

BEDROOM suite, 4-piece mahogany, other household goods; must be sold to settle estate. Montrose 0498.

MAHOGANY davenport table, dresser, por. chairs, kitchen table. Hazel 2703-M.

LEAVING city; baby grand piano $350; furnishings of bungalow. Walnut 3247-R.

BEDROOM suite, music, cabinet, other goods, very cheap. Mayflower 8495.

11 ROOMS of furniture, sacrifice. Klaus Hotel, 612 Braddock ave., Braddock.

LARGE WELL BUILT TRUNK, REASONABLE. MONTROSE 0573.

BEAUTIFUL rug, 9x15; practically new; a real bargain. Lehigh 4938.

DINING room suite, 10 pieces; leaving city, will sacrifice. Hazel 2713.

DINING ROOM, breakfast set, other furniture. Frank. 6966.

LOANS $10 to $300

2½% LOANS
You save One Per Cent a Month by borrowing from HOUSEHOLD
HERE IS THE COST:
ON LOANS PAYABLE IN 20 EQUAL MONTHLY PAYMENTS

Amount of Loan.	Average Monthly Cost.
$50	$ .66
$100	1.32
$200	2.63
$300	3.94

Other amounts up to $300 at same rate
Loans may be paid in full at any time and you will only be charged for the actual time you keep the money. You get the full amount in cash: no deductions of any kind
NO ENDORSERS.
NO EMBARRASSING INQUIRIES
Household Finance Corporation
ROOM 503 ARROTT BLDG. N. W. Cor. Fourth and Wood St. Court 2890
1601 FIRST NAT'L BANK BLDG. 511 Wood St. Atlantic 1198
315 PARK BUILDING, Cor. 5th Ave. and Smithfield St. Atlantic 0735

LOANS
UP TO 300 DOLLARS ON YOUR NOTE
At lawful interest. No deduction. NO FEES. PERSONS owning furniture, real estate or with salaried position accommodated. 24-hour service. Repayment arranged to suit borrower's requirements. A quick dignified and confidential assistance. Our methods cheerfully explained. If you cannot call in person, write or telephone and our representative will see you
Our Business Makes Friends
INTERSTATE
COLLATERAL LOAN CO.
200 ARROTT BLDG.
COR. FOURTH & WOOD ST. TELEPHONE COURT 3256.

Do You Need Money?
GET IT FROM US
At 2½% Per Month
ASK ABOUT OUR BONUS PLAN
Family loans, absolute privacy. Prompt and courteous service. Up to $300. No extra charges.
OWNED AND OPERATED BY PITTSBURGH PEOPLE
ECONOMY FINANCE CORPORATION,
208 Clark Bldg., 2nd Floor, 7th & Liberty. AT. 0546-7.

BORROW FROM US
Transactions Private
Loans on Furniture up to $300
Peoples Loan Co.
814 Empire Building,
LIBERTY AVE. & STANWIX ST
Tele. Atlantic 3574

LOANS
To Those Who Need $10 to $300
On Furniture or Note
Payments of 20 Months or Less
Call, Write or Phone
Conservative Credit System
604 LAW & FINANCE BLDG.
429 Fourth Ave. Atlantic 7026

Come to Us for Money
QUICKEST SERVICE IN THE CITY
LOANS MADE ANYWHERE
$10 to $300, cost fixed by law, easy monthly repayments, no fees or extra charges, strict privacy
PHONE Atlantic 4-8-9-4.
AMERICAN LOAN CO.,
Room 515 Pittsburgh Life Building, Sixth St. and Liberty Ave. open 8:30 to 5 Saturday 8:30 to 1

Loans on Jewelry 83

We can help while storing FURS
Thousands avail themselves of this service yearly. They borrow money while getting the benefit of our fur storage facilities. Special low rates include storage.
6% Yearly Interest
on DIAMONDS JEWELRY WATCHES LISTED STOCKS LISTED BONDS FURS SILVER
½% per month to 2½% storage.
Yearly loans with renewals or monthly repayments. Furs—special rates. Modern Bank-like methods. Ladies especially, appreciate our courteous service.
JOS. DeROY & SONS
Diamond Loan Association
(10 Loan Companies Combined)
311 Smithfield St. Entire Building
Opposite Postoffice Use Elevators
Original Location ¾ Century

LOANS AS LOW AS 1%
ON DIAMONDS
WATCHES, JEWELRY STOCKS AND BONDS
We also loan at low rates on SILVERWARE, CAMERAS, GUNS, FURS, TOOLS, TRANSIT, MUSICAL INSTRUMENTS
Old Gold, Silver & Platinum Bought
GALLINGER'S, 929 LIBERTY AVE.
Phone Atlantic 5207 Established 1854

You Can Get Money
At a New Low Rate
DIAMONDS, WATCHES, JEWELRY OR LISTED STOCKS AND BONDS.
Absolute Privacy. No Store Connected. Monthly paym'ts. Unlimited Renewals.
ECONOMY FINANCE CORPORATION,
208 CLARK BLDG., 2ND FLOOR, 7TH & LIBERTY—ATLANTIC 0546-7.

Loans on Automobiles 84

Need Money ON YOUR AUTOMOBILE?
Your title can be used to obtain funds for any purposes. YOU CONTINUE TO USE THE CAR. Small unpaid balances paid off or re-financed. ANY AMOUNT UP TO $1,000
INTEREST AT 6%
on unpaid balances
Call, write, phone Atlantic 6025
Pgh. Finance Corp
504 American Bank Building,
Grant St. at Sixth Ave.

Wanted, Real Estate 80

LOT OWNERS.
If you can't sell, let us build for you. No cash needed. No finance charges. Information freely given.
508 GRANT ST. SUITE 208.

Mortgage Loans 81

MORTGAGE LOANS.
Of any kind—first, second, straight or monthly payment; combine first and second in one monthly payment mortgage; will loan 70 to 80 per cent if property is well located. Let us solve your mortgage problem. Reasonable charges.
LAWTON REAL EST. CO.
436 Diamond st. Court 2348.

Estate Funds to Loan
GOOD FIRST MORTGAGES
Bring Deed. Quick Action.
Eugene S. Reilly & Co.,
430-432 Fourth Ave. Court 5500.

For Mortgage Money.
Trust Funds.
Large or small amounts.
No Commission Charged.
Prompt Settlements.
See
COMMONWEALTH REAL ESTATE CO.,
Commonwealth Bldg., Fourth Ave.

MORTGAGES WANTED
on residences, duplexes apartments. No cost if loan is not approved.
NO COMMISSION
on Equitable 6% Mortgages.
C. T. McKALLIP & CO.
MORTGAGE AGENTS
EQUITABLE LIFE ASSURANCE SOCIETY
336 FOURTH AVENUE COURT 3640

Second Mortgages---$300 to $25,000
Monthly payments on $300 is $13, on $500, monthly payment is $14; on $1000, monthly payment is $29, payment includes the principal, interest, etc.; pay taxes, repairs or debts with loan, repayable on easy budget plan 1 to 5 year term.
BANKERS MORTGAGE CORP
230 Fifth Ave. Suite 700 ATlantic 6160

MONEY READY
SECOND MORTGAGES
Quick Action--Low Rates--Liberal Appraisal
FRANK J. SHERMER,
1403 Park Bldg. AT. 1365.

Second Mortgages $300 to $10,000
Private party; monthly payment on $1,000 is $25; no advance charge; liberal appraisal; Immediate settlement; low expense.
S.D.CANTELOU·Phone Atlantic 4196
905 Law & Finance Bldg., 429 Fourth Av.

TO BUILD OR REMODEL
Construction Loan Any Amount
BANKERS MORTGAGE CORP.
230 Fifth Ave. Suite 700 Atlantic 6160

MORTGAGE MONEY
Always available; 5% to 6% interest. Any amount; straight or payments. No advance fees. Information given without obligation.
R. A. COLEMAN,
528 Fourth Ave. (street floor). Court 1698.

BUILDING loan money, 1st and 2nd mortgages as high as 75%, anywhere in Allegheny County. Federal 0657.

FOR a mortgage loan see Schaefer, the mortgage man. 737 E. Ohio st. CE. 2025.

NO charge if loan not granted; bring deed. J. H. Aronson Co., 450 4th ave. CO. 2582

FIRST and second mortgages placed quickly and insured. Call Franklin 4065.

CLASSIFIED ADS ARE AMONG THE GREATEST MONEY SAVERS KNOWN

Miscellaneous 85

SAVE ONE HALF
PLUMBING HEATING
Roofing, Pumps, Paints, Stoves, Building & Hardware—Specialties
ASK FOR FREE CATALOG
4000 Bargain Offers
Many On Easy Payments
Teaches you to do this work yourself
Dept. 581 433 LIBERTY AVE. PITTSBURGH PA.
BURKE & BROS.

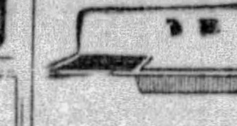

$24.90
COMPLETE WITH FITTINGS

SPECIAL OFFER—SEE THIS SINK IN OUR SHOWROOM, ALSO OTHER STYLES AND SIZES PRICED ACCORDINGLY.
We will install at a small additional cost and you can pay us in SMALL MONTHLY PAYMENTS for complete job.
Ask for Catalogue No. 731.
Manufacturers Distributing Co,
325 Penn Ave., Pittsburgh, Pa.

Paints! Shingles! Wall Paper!
Brushes, rollroofing; special sale, below wholesale; mail, phone orders. Pgh. Jobbing, 2139 Fifth ave. 335 Water st.

SAFES and Refrigerators—Buy direct, save commissions. 14 E. Lacock st., N. S.

Bottles—We buy sell Pgh Bottle Co. 6011 Broad st. MO. 9201.

WE BUY AND SELL EVERYTHING. STAR JOBBING CO., 112 MARKET ST.

COMPLETE bar fixtures, sacrifice, 612 Braddock ave., Braddock. Klaus Hotel.

Musical Instruments 87

PIANOS tuned, cleaned, polished for $2.00 on order this week. R. Long, HI. 9501.

DRAKE KAPPHAAN, 305 Wood st.—Pgh's largest piano dealers $50 to $20,000.

GRANDS and upright pianos in storage. Cheap. Storage house, 333 Third ave.

PIANO, upright, with bench; good condition; only $50. Walnut 0277.

VICTROLA with records; very fine make; $30. Penhurst 7480-J.

UPRIGHT PIANO; big sacrifice. Phone Linden 2423.

Office & Store Equipm't 89

OFFICE FURNITURE—Roll and flat top desks, filing cabinet, safes, chairs, shop-worn samples and trade-ins at bargain prices. Pittsburgh Office Equipment Co., 1201 Penn ave. Atlantic 5275.

"B" LABEL safes, other safes, flat desks, chairs, files, bookcases, tables, etc. 300 Republic Bldg. Fairfax 1500.

BUILDING comes down, must sell large stock of store fixtures at sacrifice prices. 1114 Penn ave.

FIXTURES, grocery & confectionery, sacrifice. 1842 Center ave. Atlantic 9256.

BUTCHER shop, fixtures, complete, sacrifice. 112 Main st. Monongahela 714.

BUTCHER, grocery fixtures and stock. 274 N. Craig st. Mayflower 2530.

Wearing Apparel 90

2 SUITS—Tan, blue serge, $5 each; size 16, 18; baby stroller $3. Penhurst 3795-J.

Automobiles For Sale 94

LATE 1927 Buick Master 6, 5-passenger sedan; this car looks and runs like new in all respects; 4 brand new tires, 2 good spares; bargain; $745; trade and terms. Hudson Garage, 338 Chestnut st., Sewickley, Pa. Phone Sewickley 1275.

BUICK 5-PASS COUPE 1926—A-1 condition, real bargain, $250. Call Homestead 0979.

BUICK coach, 1927, repainted, like new. Suburban Motor, Lafayette 2986.

BUICK MASTER 6—1928 Sedan, like new, sacrifice, for quick sale. Lafayette 6508-R

CADILLAC COUPE 1925—5-pass., 5 new tires, mechanically A-1, bumpers front and rear, $600. Murdoch Chev. Co., 3440 Forbes st. MA. 1291.

CHANDLER COUPE.
1927 Standard 6, like new, good tires, $395. Frank D. Saupp, Inc., 5920 Penn ave. Hiland 3539.

CHEVROLET CABRIOLET 1927, very good paint and tires, motor reconditioned, this car is painted a beautiful blue, with tan top and rumble seat, $225.
B. F. STOUT,
Center & Beatty St., on lot. Montrose 1700

CHEVROLET Coach, 1927, motor has been rebored and equipped with new pistons and rings. General appearance very good, $275. Call La Barbera, Montrose 1700.

1925 CHEVROLET SEDAN
Perfect in all respects. Has been driven very little; finish and upholstery very clean; mechanically perfect, equipped with bumpers, spare tire, etc. This is an exceptional buy at $80 down, balance easy monthly payments. Carnegie 1071. H. P. McCue.

1928 CHEVROLET COACH
This car has been handled with care, looks and runs like new, motor thoroughly overhauled, paint and upholstery clean as new, 5 good tires, bumpers, etc. Price $90, balance monthly. Call Carnegie 1071. H. P. McCue.

Automobiles For Sale 94 **Automobiles For Sale 94**

PEERLESS 8-CYL. SEDAN
1928 Model 69, 5-Passenger De Luxe Sedan; Very Low Mileage; Perfect Condition in Every Way; Cannot be Told from New. This High-Grade Motor Car Delivered New for $2,720. Has an Abundance of Power and Is a Very Beautiful Car. Repriced at $1,265. Trade Your Old Car. Terms On Balance.
PEERLESS TRADED CAR DEPT.,
Opposite Hotel Schenley. 3964 FORBES ST. Mayflower 5493.

TIRES REBUILT TIRES
Manufacturer to Consumer—Satisfaction Guaranteed.

BALLOON		HIGH-PRESSURE	
29 x 4.40	$4.95	31 x 4	$ 6.75
30 x 4.50	4.95	32 x 4	7.50
30 x 5.00	7.00	32 x 4½	8.25
29 x 5.25	7.50	33 x 4½	8.50
30 x 5.77	8.00	34 x 4½	9.00
31 x 5.00	8.00	33 x 5	10.50
31 x 5.25	8.00	30 x 5 H. D.	11.00
31 x 5.50	8.50		
32 x 6.00	8.50		
32 x 6.20	9.50		
32 x 6.50	9.50		
32 x 6.00	8.85		
32 x 5.77	8.85		

$1.00 deposit on each tire order. Shipped C. O. D. subject to your inspection. If not satisfactory money refunded. AGENTS WANTED.
ROAR TIRE CORP., 4901-3 Liberty Ave., Pittsburgh, Pa.

Automobiles For Sale 94

CHEVROLET Sedan—1928; all new tires, looks and runs like new car; $475 terms. 1215 Braddock ave. Brandywine 0400.

CHEVROLET—1927 Landau; like new car throughout; fully equipped; a real buy at $325; terms. Call Sprague, Laf. 5100

1928 CHEVROLET CABRIOLET—Car looks as good as new. $395; terms. 1215 Braddock ave. Brandywine 0706.

CHEVROLET sedan, 1927, a real good looking car; price reasonable. Sprague, LA 5100.

CHEVROLET coupe, 1926 model, A-1 shape; $150; terms. 1009 Main st., Sharpsburg. Sterling 1990.

CHEV., 1928 cp., like new car; perfect condition. Sprague, Laf. 5100

70 CHRYSLER COACH
$395 will buy 6-cylinder model 70 coach with new paint and tires. 1845 Forbes st. Open evenings.

CHRYSLER ROADSTER
$595 will buy 6 cylinder model 70 roadster. 1845 Forbes st. Open evenings

CHRYSLER 60 ROADSTER.
'27, in first-class condition; good tires; terms; $575. Frank D. Saupp, Inc., 5920 Penn ave. Hiland 3539.

CHRYSLER 1929—Model 75 Coupe; $500 less than cost. Cedar 1457-W.

1924 DAVIS Big 6, good condition, first $150 takes it. Mayflower 6557.

DODGE B SEDAN 1925—An unusually good car at the right price, new balloons, fine paint and upholstery, $250.
B. F. STOUT,
Center & Beatty on lot. Montrose 1700.

Dodge Victory 6 Coupe,
1928 model, in best condition. $750; terms or trade. Frank D. Saupp, Inc., 5920 Penn ave. Hiland 3539.

DODGE 28 SR. 6 SEDAN—New General cord tires, looks like new. $1,000. Erny, 2040 W. Liberty Ave.

DODGE—1927 roadster, $285; terms. 4612 Forbes st. Schenley 0504.

DODGE DeLuxe Coach, 1926; quick sale $250. Lehigh 4488.

DODGE—'26 and '27 sedans; terms. 4612 Forbes st. Schenley 0504.

DURANT 4 Coupe 1929, driven very little, fully equipped, perfect condition, $500, terms. Murdoch Chev. Co., 3440 Forbes st. MA. 1291.

FORD coupe—Model A; terms. 4612 Forbes st. Schenley 0504.

FORDS
50 to select from. All models, for all purposes. Trucks and pleasure cars. 5906 PENN AVE. MONTROSE 9401.

FORD 1926 roadster; good running condition, $60. See Mr. White, C. E. Moody Motor Co., 519 Water st. Court 0456.

HUDSON Coach, 1925, fast and powerful car, good paint, practically new tires, mechanically O. K. Call Mr. Kunkle, Montrose 1700.

HUPMOBILE—1925 club sedan; A-1 condition; $200. Lehigh 4488.

'29 NASH SPECIAL SEDAN
2-door sedan, 400 series; cannot be told from new; driven very little; completely equipped; $995; terms or trade. Frank D. Saupp, Inc., 5920 Penn ave. Hiland 3539.

NASH 1928 2-door sedan; a real bargain. Suburban Motor Co. Lafayette 2986.

NASH 25 ADV. 6 Cpe. Sedan, with trunk. $325. Erny, 2040 W. Liberty ave.

OAKLAND Six Coach, 1926, motor thoroughly conditioned, paint like new, very powerful car at a low price, $250. Call Mr. Mack, Montrose 1700.

OAKLAND 1927 Sp. 2-d. sedan; A-1 condition; good rubber; $375. LE. 4486.

PACKARD PHAETON.
Tires are practically new; a real car for the money, trade, Frank D. Saupp, Inc., 5920 Penn ave. Hiland 3539.

PAIGE 26 DE LUXE—5-pass. Sedan, looks like new. $475. Erny. 2040 W. Liberty.

PLYMOUTH Coupe, 1929 model, rumble seat, looks like new; going at a bargain. 426 Brownsville rd. Lafayette 3292

PONTIAC panel truck, just out of the shop ready for immediate duty; looks very good; price right for the man who need a low priced delivery truck. Murdoch Chev. Co., 3440 Forbes st. MA. 1291.

PONTIAC Coach, 1926, really fine light six coach. Good in every respect, good paint & tires, $295. Call Mr. Huston, Montrose 1700.

REPOSSESSED CARS.
Auto Finance Co. 5526 Penn Ave.

STUDEBAKER SPECIAL 6 SEDAN, big 6 motor, car in fine condition throughout, you can't duplicate this car anywhere in Pittsburgh. $375.
B. F. STOUT,
5710 Penn Ave. Montrose 1700.

STUDEBAKER big 6 coupe, 1926. Wonderful car for half the real value, $450. Call Mr. Lattimer, West View 1946-M.

WHIPPET 2-DR. SEDAN,
1928 model, A-1 throughout; price $395; terms. Frank D. Saupp, Inc., 5920 Penn ave. Hiland 3539.

1928 WHIPPET coupe; 8 months old, make offer. 3862 East st. Fairfax 6100.

WILLYS-KNIGHT SEDAN,
1928 model, A-1 condition, 6-cylinder; this is a small 6; $550, terms. Frank D. Saupp, 5920 Penn ave. Hiland 3539.

TAKE IT TO BENNETT'S
AUTO WRECKERS

Your old cars and trucks; highest prices paid, regardless of year, model or make.
SEE US FIRST
For lowest prices on parts for any make of car or truck; complete selection.
A FULL LINE OF PARTS FOR ALL MAKES OF CARS AND TRUCKS THAT HAVE BEEN DISCONTINUED
BENNETT BROTHERS
GRANT AND WATER STS.
Phone Court 0351-3252
MAIL ORDERS—24-HOUR SERVICE
PLANT NO. 2.
5100-5220 Center ave. Montrose 0911
PLANT NO. 3.
1617-1701 West Carson St. Court 2294

$125 BUYS
1924 Maxwell Sedan.
1926 Chevy Coach.
1926 Chevy Coupe.
1927 Ford Sedan.
1925 Dodge Touring.
3964 Forbes St. MA. 5493

"SPRING CLEARANCE"
'29 Nash Standard Sedan, repossessed, $700
'29 Nash Standard Sedan, repossessed, $800.
'28 Pontiac Sedan, like new, 3,400 miles. $625.
'27 Late Dodge Sedan, A-1 shape, $375.
'25 Advanced Nash Sedan, good condition, $400.
'25 Special Nash Coach, good shape, $325.
TRADE OR TERMS.
FREYVOGEL-NASH,
3345 Forbes St. Schenley 2472.
ALWAYS OPEN.

USED CAR BUYER
This Concerns You.
Used cars, all makes and models; prices $50 to $300.
SOUTHERN BUICK SALES,
758 Brownsville rd. Lafayette 0490

"Don't Fail to See These."
Wonderful selection of used cars priced $50 to $700; all makes, all models.
SOUTHERN BUICK SALES,
758 Brownsville Rd. Lafayette 0490

GOOD USED CARS at reasonable prices; terms as low as $10 down, balance in weekly or monthly installments; for further information, call Lehigh 4488.

AUTOMOBILES — 2 high-grade cars, 1 coupe, 1 sedan; will sacrifice account sickness. See owner, 5524 Forbes st. SC. 2234.

AUTOMOBILE BUYERS
We handle deferred balances on monthly payment plan for individuals.
Automobile Finance Company,
5526 Penn Avenue, Pittsburgh, Pa.

Automobiles For Sale 94

Lot of Cars and Trucks
IN OUR LOT
$50 to $500
All Makes and Models.
Open Day and Night.
R. E. Loughney Motor,
5556 Center Ave.

Trucks & Tractors 95

"READ THIS AGAIN"
$500 Buys
'28 International ¾-ton panel body; excellent condition throughout.
$450 Buys
'28 Chevrolet 1-ton closed cab, large open express body; truck looks like new.
$300 Buys
'26 Chevrolet bus, 16-passenger, side seats; body and mechanical condition good.
R. E. Loughney Motor,
5556 Center ave. Montrose 4041.
Open Evenings. Open Sundays.

FORDS
Half and 1-ton truck for all purposes; 15 to select from; $50 and up.
4612 FORBES ST. SCHENLEY 0504.

WHITE TRUCK
1½-ton platform body with high stake sides; mechanically good; tires O. K. Bargain for someone in a general hauling business. See it today. 3440 Forbes st. Mayflower 1291.

USED TRUCKS
½-Ton to 2-Ton.
FRANK D. SAUPP, Inc.,
5920 Penn Ave., Pittsburgh, Pa.

FORD TRUCKS—All sizes for all purposes $50 and up; terms. 4612 Forbes st. Schenley 0504.

Automobile Accessories 96

SEE HARRY—At 5702 PENN AVE., before buying tires elsewhere. Mont. 8517.

CLASSIFIED ADS ARE AMONG THE GREATEST MONEY SAVERS KNOWN

Wanted, Automobiles 97

WE BUY FOR CASH
OR MAKE LOANS ON AUTOMOBILES
5910 Penn ave., E. E. Hi. 2590

WILL BUY your automobile and pay cash. Morrowfield Auto Co., 2621 Murray ave.

Motorcycles & Bicycles 98

HARLEY-DAVIDSON MOTORCYCLE—1927 model, $75. See Mr. White, C. E. Moody Motor, 519 Water st. CO. 0456.

Garages For Sale 99

DIAMOND GARAGES
ALL KINDS METAL WOOD OR CONCRETE

They pay big returns on the investment.
YOU NEED NO CASH
THE DIAMOND HDW. MFG. CO.
Phone Court 4796.
224 Fourth Ave. Pittsburgh, Pa.
Evenings Franklin 6357 or 6081-J

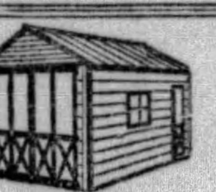

IDEAL BUILT
METAL, WOOD OR CONCRETE AS LOW AS $15
A REAL GOOD INVESTMENT
New Payment Plan.
NOBLE & HENDERSON,
FED. 0930 SUN. & EVES. FED. 0890
McKees Rocks, Pa.

SECOND-HAND garage cheap. Beyer Mfg. Co., Sycamore st., Etna, Pa. Phone Sterling 2273 or eves. Perrysville 257-J.

WILL build concrete block garages, single $395, double, $650, cement 2 H. Kalson Plaza bld AT 7818 Eve Sun HA 4641

GARAGES—Brick, stone, block; reasonable prices. F. Tickner, Clark bldg AT 1324

2-CAR GARAGE, BLOCK OR BRICK. H. REINHART. MONTROSE 4400.

Dogs, Cats, Etc. 100

ONLY EXCLUSIVE DOG SHOP IN PGH. ALL BREEDS DOGS. INTERNATIONALLY KNOWN. ESTERADA PET SHOP, 8 FEDERAL ST. FAIRFAX 9025.

RUSSIAN Wolfhound—All white, 9 mos old; pedigreed, bargain. Mayflower 2663.

BOSTON BULL Terriers, female, 2 yrs. old, pup, 10 wks., best pedi. Fisk 0365.

POLICE puppies, 5 mo. old; imported winning stock; bargain. Fairfax 1253.

AT STUD—Pedigreed police dog. Mayflower 2133. 5336 Fifth ave.

Horses, Cows, Etc. 101

WANTED young pony, weight 600 to 800 with or without harness and cart. Must be gentle, sound and thoroughly broke. Complete description and price. Write J. R. Huey, R. D. 1, Irwin, Pa.

GOOD black team, weighs 3,000 lbs., $150; gray team, $75. Brown team, $100. 3-day trial given. Minsinger, 1201 Vickroy st., city. Atlantic 8645.

2 HORSES, harness, plows, wagons, mower, scales, etc.; sacrifice. Carrick 2148

Poultry & Supplies 102

BARRON Strain white leghorn hatching eggs $1 setting, certified stock. Hiland 5068-J.

Farm, Garden Supplies 103

ALL kinds of vegetable and flower plants sold upstairs. Pgh. Diamond Market. See William Beckert.

Legal Notices 107

ISIDORE M. GOLDSMITH,
Attorney-at-Law,
424 Frick Bldg., Pittsburgh, Pa.
No. 14358 in Bankruptcy. In the District Court of the United States for the Western District of Pennsylvania, Joseph Goldblum, individually and as partner of G. & G. Suit Case Company, of Allegheny County, Pennsylvania, a bankrupt under the Act of Congress of July 1, 1898, having applied for a full discharge from all debts provable against his estate under said Act, notice is hereby given to all known creditors and other persons in interest, to appear before the said Court at Pittsburgh, in said District, on the 27th day of May, 1929, at 10 o'clock in the forenoon to show cause, if any they have, why the prayer of the said petitioner should not be granted.
J. WOOD CLARK, Clerk.

GERTRUDE J. FRIEDLANDER,
Attorney-at-Law,
606 Berger Bldg., Pittsburgh, Pa.
In the Court of Common Pleas of Allegheny County, Pennsylvania, ss: No. 2098 July Term, 1928, Florence Mardin vs. John B. Mardin, in divorce a vinculo matrimonii: To John B. Mardin, respondent. Take notice that above case is at issue and will be tried by said court at the City-County Building, Pittsburgh, Pa., when called in its turn, or as soon thereafter as suits the convenience of the court.
GERTRUDE J. FRIEDLANDER,
Attorney for Libellant.

GEORGE J. KAMBACH, Attorney-at-Law,
1010 Berger Bldg.
Notice that letters testamentary on the estate of Josephine Nowicki, deceased, late of Pittsburgh, Allegheny County, have been granted to the undersigned, all persons indebted to said estate are to make payment, those having claims will make them known to
STANLEY K. NOWICKI,
Executor.
41 Sterling st., Pittsburgh, Pa.

Legal Notices 107

WM. F. BEATTY, Attorney-at-Law,
1110 Park Bldg., Pittsburgh, Pa.
Notice is hereby given that an application will be made to the Governor of Pennsylvania on Thursday the 25th day of April, 1929, by M. H. Murbach, H. A. Wallace and Wm. Murbach, Jr., under the Act of Assembly entitled "An Act to provide for the incorporation and regulation of certain corporations," approved April 29, 1874, and the supplements thereto, for the charter of an intended corporation to be called H. A. Wallace, Inc., the character and object of which is manufacturing, repairing, storing, buying selling and dealing generally in automobiles and motor vehicles and accessories therefor and parts thereof and for these purposes to have, possess and enjoy all the rights, benefits and privileges of said Act of Assembly, and supplements thereto.
WM. F. BEATTY,
Solicitor.

ISIDORE M. GOLDSMITH,
Attorney-at-Law,
424 Frick Bldg., Pittsburgh, Pa.
No. 14358, in Bankruptcy. In the District Court of the United States for the Western District of Pennsylvania, Al Goldblum, individually and as a partner of G. & G. Suit Case Company, of Allegheny County, Pennsylvania, a bankrupt under the Act of Congress of July 1, 1898, having applied for a full discharge from all debts provable against his estate under said Act, notice is hereby given to all known creditors and other persons in interest, to appear before the said Court at Pittsburgh, in said District, on the 27th day of May, 1929, at 10 o'clock in the forenoon to show cause, if any they have, why the prayer of the said petitioner should not be granted.
J. WOOD CLARK, Clerk.

ROBERT MELLIN, Attorney-at-Law,
2118 Jenkins Arcade.
Notice that letters of administration c. t. a., on the estate of F. P. Yocum, deceased, late of West View, Allegheny County, have been granted to the undersigned, all persons indebted to said estate are to make payment, those having claims will make them known to
LILA CATHERINE CARNEY,
Administratrix.
West View, Pa.

MILES H. JONES, Attorney-at-Law,
801 Berger Bldg.
Notice that letters of administration on the estate of Raymond M. Chittick, deceased, late of Pittsburgh, Allegheny County, have been granted to the undersigned, all persons indebted to said estate are to make payment, those having claims will make them known to
MARY D. CHITTICK,
Administratrix.
Care of 801 Berger Bldg., Pittsburgh, Pa.

DAN T. R. DICKSON, Attorney-at-Law,
Park Bldg.
Notice is hereby given that letters of administration c. t. a. on the estate of Morris Scott Verner, deceased, late of Oakmont, Allegheny County, have been granted to the undersigned, to whom all persons indebted to said estate are to make immediate payment, those having claims or demands against same will make them known without delay.
MORRIS SCOTT VERNER, Jr.,
Administrator C. T. A.
605 Hulton road, Oakmont, Pa.

V. L. BARBOR, Attorney-at-Law,
1515 Berger Bldg.
Notice that letters of administration on the estate of Francious Mysliwiec, deceased, late of Glassport, Allegheny County, have been granted to the undersigned, all persons indebted to said estate are to make payment, those having claims will make them known to
JULIA LENART,
Administratrix.
P. O. Box 352, Wilmerding, Pa.

HARTJE & HERRINGTON,
Attorneys-at-Law,
St. Nicholas Bldg.
Notice is hereby given that letters testamentary on the estate of Mary M. Kober, deceased, late of Pittsburgh, Allegheny County, have been granted to the undersigned, to whom all persons indebted to said estate are to make immediate payment, those having claims or demands against same will make them known without delay.
MICHAEL J. EHRENFELD,
Executor.
1922 Forbes st., Pittsburgh, Pa.

LOUIS & GEORGE LITTLE,
Attorneys-at-Law,
Fifth and Wylie Aves., Pittsburgh, Pa.
In the Court of Common Pleas of Allegheny County, Pennsylvania, ss: No. 3521 January Term, 1929, Margaret Thomas vs. Harry B. Thomas, in divorce a vinculo matrimonii: To Harry B. Thomas, respondent. The subpena and alias subpena in the above case having been returned non est inventus, you are hereby notified and required to appear in said court on the first Monday of May A. D., 1929, to answer the petition and libel filed in said case.
ROBERT H. BRAUN,
Sheriff.

LOUIS & GEORGE LITTLE,
Attorneys-at-Law,
Fifth and Wylie Aves., Pittsburgh, Pa.
In the Court of Common Pleas of Allegheny County, Pennsylvania, ss. No. 3519 January Term, 1929, Nora Courtney vs. Bernard Courtney, in divorce a vinculo matrimonii: To Bernard Courtney, respondent: The subpena and alias subpena in the above case having been returned non est inventus, you are hereby notified and required to appear in said court on the first Monday of May A. D. 1929, to answer the petition and libel filed in said case.
ROBERT H. BRAUN,
Sheriff.

MARSHALL & MARSHALL,
Attorneys-at-Law,
518 Fourth Ave.
Notice is hereby given that letters testamentary on the estate of Samuel Albert Claney, deceased, late of Aspinwall, Allegheny County, have been granted to the undersigned, to whom all persons indebted to said estate are to make immediate payment, those having claims or demands against same will make them known without delay.
CLARA EDITH CLANEY,
Executrix.
137 North Sprague ave., Bellevue, Pa.

FREDERICK A. MINIKUS,
Attorney-at-Law,
706 Berger Bldg.
Notice is hereby given that letters testamentary on the estate of Silvio De Martini, deceased, late of Pittsburgh, Allegheny County, have been granted to the undersigned, to whom all persons indebted to said estate are to make immediate payment, those having claims or demands against same will make them known without delay.
MARY DE MARTINI,
Executrix.
339 Ladson st., Pittsburgh, Pa.

KINNEAR, McCLOSKEY & BEST,
Attorneys-at-Law,
Oliver Bldg.
Notice is hereby given that letters testamentary on the estate of Margaret C. Griffith, deceased, late of Mt. Lebanon, Allegheny County, have been granted to the undersigned, to whom all persons indebted to said estate are to make immediate payment, those having claims or demands against same will make them known without delay.
JAMES A. GRIFFITH,
Executor.
835 Warrington ave., Pittsburgh, Pa.

JOHN E. WINNER, Attorney-at-Law,
Union Bank Bldg.
Notice is hereby given that letters testamentary on the estate of John Klein, deceased, late of Pittsburgh, Allegheny County, have been granted to the undersigned, to whom all persons indebted to said estate are to make immediate payment, those having claims or demands against same will make them known without delay.
MOLLIE KLEIN,
Executrix.
648 Rising Main st., N. S. Pittsburgh, Pa.

LOUIS & GEORGE LITTLE,
Attorneys-at-Law,
Fifth and Wylie Aves. Pittsburgh, Pa.
In the Court of Common Pleas of Allegheny County, Pennsylvania, ss: No. 2671, January Term, 1929. Mary Ballette vs. Steve Ballette, in divorce a vinculo matrimonii: To Steve Ballette, respondent: The subpena and alias subpena in the above case having been returned non est inventus, you are hereby notified and required to appear in said court on the first Monday of May A. D., 1929, to answer the petition and libel filed in said case.
ROBERT H. BRAUN,
Sheriff.

JOHN B. NICKLAS, Jr., Attorney-at-Law,
1426-30 Park Bldg., Pittsburgh, Pa.
Court of Common Pleas of Allegheny County, Pa. In the matter of the petition of Perry Realty Company, a corporation, for decree of dissolution. No. 624 July Term, 1929. Notice is hereby given that the Perry Realty Company, a corporation has filed in Court at above number and term, its petition praying for decree of dissolution, and that the Court has fixed the 11th day of May, 1929, at 8:30 o'clock a. m., Eastern standard time, as time for hearing, when and where all persons may attend and show cause, if any they have, why the prayer of said petition should not be granted.
JOHN B. NICKLAS, JR.
Attorney for Petitioner.

HORACE THOMAS, SR. & JR.,
Attorneys-at-Law,
2005 Law & Finance Bldg.
Notice is hereby given that letters testamentary on the estate of Ada B. Porter, deceased, late of Wireton, Crescent Township, Allegheny County, have been granted to the undersigned, to whom all persons indebted to said estate are to make immediate payment, those having claims or demands against same will make them known without delay.
DAVIS R. PORTER &
EDWIN F. PORTER,
Executors.
Wireton, Pa.

R. N. GRIER, Attorney-at-Law,
Oliver Bldg., Pittsburgh, Pa.
In the Court of Common Pleas of Allegheny County, Pennsylvania, ss: No. 1079, January Term, 1929. Charles R. Dorland vs. Pauline T. Dorland, in divorce a vinculo matrimonii: To Pauline T. Dorland, respondent: Take notice that above case is at issue and will be tried by said court at the City-County Building, Pittsburgh, Pa., when called in its turn, or as soon thereafter as suits the convenience of the court
R. N. GRIER,
Attorney for Libellant.

F. A. BOGADEK, Attorney-at-Law,
434 Diamond St.
Notice is hereby given that letters of administration on the estate of Joseph Grubesyc, alias Joseph Grubesyc, deceased, late of Penn Township, Allegheny County, have been granted to the undersigned, to whom all persons indebted to said estate are to make immediate payment, those having claims or demands against same will make them known without delay.
AMERICAN STATE BANK & TRUST COMPANY,
Administrator.
600 Grant st., Pittsburgh, Pa.

MENTION THE SUN-TELEGRAPH WHEN ANSWERING ADVERTISEMENTS.

Legal Notices 107

TO ALL CREDITORS OF S. B. POLLOCK, Grocer, 3918 Murray Avenue, Pittsburgh, Penna.
Take notice that the above S. B. Pollock has sold his place of business, as of April 12, 1929, to Charles Shapensek, who will conduct the same. This deal will be finally closed April 26, 1929, at No. 4121 Murray avenue, Pittsburgh, Pa., at 7 p. m., when and where you may attend if you so desire. You are hereby notified to present to the undersigned any claim you may have against said vendor, on or before the 26th of April, 1929. All merchandise purchased for said business after the 12th inst. will be on the credit of the new purchaser.
WALTER F. CAMPBELL,
Attorney for Vendee.
1316 Berger Bldg., Pittsburgh, Pa.

JOHN E. McCALMONT,
Attorney-at-Law,
1506 Law & Finance Bldg., Pittsburgh, Pa.
In the Court of Common Pleas of Allegheny County, Pa. In the matter of the petition of Southern Avenue Land Company, a corporation, for decree of dissolution, No. 349 July Term, 1929. Notice is hereby given that the Southern Avenue Land Company, a corporation has filed in court at above number and term, its petition praying for decree of dissolution, and that the court has fixed the 4th day of May, 1929, at 9:30 o'clock a. m., Eastern standard time, as time for hearing, when and where all persons may attend and show cause, if any they have, why the prayer of said petition should not be granted.
JOHN E. McCALMONT,
Attorney for Petitioner.

ISIDORE M. GOLDSMITH,
Attorney-at-Law,
424 Frick Bldg., Pittsburgh, Pa.
No. 14358 in Bankruptcy.
In the District Court of the United States for the Western District of Pennsylvania, Al Goldblum and Joseph Goldblum, individually and as co-partners trading as G. & G. Suit Case Company, of Allegheny County, Pennsylvania, a bankrupt under the Act of Congress of July 1, 1898, having applied for a full discharge from all debts provable against his estate under said Act, notice is hereby given to all known creditors and other persons in interest, to appear before the said Court at Pittsburgh, in said District, on the 27th day of May, 1929, at 10 o'clock in the forenoon to show cause, if any they have, why the prayer of the said petitioner should not be granted.
J. WOOD CLARK, Clerk.

ALEX E. GOSS, Attorney-at-Law,
1406 Berger Bldg.
Notice is hereby given that letter testamentary on the estate of Christina Brisach, deceased, late of Pittsburgh, Allegheny County, have been granted to the undersigned, to whom all persons indebted to said estate are to make immediate payment, those having claims or demands against same will make them known without delay.
FRED BRISACH,
Executor.
158 Knox ave., Pittsburgh, Pa.

A. W. FORSYTH, Attorney-at-Law,
1010 Berger Bldg.
Notice is hereby given that letters testamentary on the estate of Andrew W. Renwick, deceased, late of Ben Avon Borough, Allegheny County, have been granted to the undersigned, to whom all persons indebted to said estate are to make immediate payment, those having claims or demands against same will make them known without delay.
CYRA K. RENWICK,
PITTSBURGH TRUST COMPANY,
Executors.
323 Fourth ave., Pittsburgh, Pa.

CLEM M. STROBEL, Attorney-at-Law,
1211 Plaza Bldg.
Notice is hereby given that letters of administration on the estate of Winifred White, deceased, late of Wilkinsburg, Allegheny County, have been granted to the undersigned, to whom all persons indebted to said estate are to make immediate payment, those having claims or demands against same will make them known without delay.
SARAH E. KONOLD &
MARY E. GREER,
Administratrices.
Seventh st., Verona, Pa.

HOWARD NEELY, Attorney-at-Law,
609 Plaza Bldg.
Notice is hereby given that letters of administration on the estate of Mary E. Roehrig, deceased, late of Pittsburgh, Allegheny County have been granted to the undersigned, to whom all persons indebted to said estate are to make immediate payment, those having claims or demands against same will make them known without delay.
MORRIS SCHWARTZ,
Administrator.
3202 Perrysville ave., Pittsburgh, Pa.

ALBERT F. YUNKER, Attorney-at-Law,
431 Diamond St.
Notice is hereby given that letters testamentary on the estate of Joseph L. Barth, deceased, late of McKees Rocks, Allegheny County, have been granted to the undersigned, to whom all persons indebted to said estate are to make immediate payment, those having claims or demands against same will make them known without delay.
KATHERINE BARTH,
Executrix.
1010 Thompson Ave., McKees Rocks, Pa.

W. H. COLEMAN, Attorney-at-Law,
938 Union Trust Bldg.
Notice is hereby given that letters testamentary on the estate of Mary Jane Jack, also known as Mary J. Jack, deceased, late of Lincoln Place, Allegheny County, have been granted to the undersigned, to whom all persons indebted to said estate are to make immediate payment, those having claims or demands against same will make them known without delay.
MABEL MARIE JACK CARRICK,
Executrix.
Lincoln Place, Pa.

CLYDE A. ARMSTRONG, Attorney-at-Law
Union Trust Bldg.
Notice is hereby given that letters testamentary on the estate of John W. Eskey, deceased, late of Pittsburgh, Allegheny County, have been granted to the undersigned, to whom all persons indebted to said estate are to make immediate payment, those having claims or demands against same will make them known without delay.
WARD ESKEY,
5529 Wilkins Ave., Pittsburgh, Pa.
ELLSWORTH ESKEY,
95 Arlington Ave., Pittsburgh, Pa.
Executors.

Official—Pittsburgh 111

DEPARTMENT OF PUBLIC HEALTH.
Pittsburgh, Pa., April 17th, 1929.
SEPARATE AND SEALED PROPOSALS will be received at the office of the City Controller, first floor, City-County Building, until 10 o'clock a. m., April 24th, 1929, and will be publicly opened and read one hour later in the City Council Chamber, for
Furnishing and installing window screens and door screens on the two men's cottage buildings and also on the two new children's cottage buildings and the two storage rooms in the service building and also the school building, at the Tuberculosis Hospital, Leech Farm, Pittsburgh, Pa.
Specifications and blank proposals can be obtained at the City Architect's office, North Side Municipal Building, Ohio and Federal streets.
Each proposal must be accompanied by a bond in the sum of 50 per cent of the estimated cost of the work, with two sureties, freeholders in Allegheny County, executed before the city clerk, or the bond of such surety company which has complied with the city ordinance with reference to furnishing bonds for contracts. Bidders attention is directed to a provision of the contract requiring a separate bond indemnifying labor and material liability which shall be given by the successful bidder when contract is executed.
The Mayor and the Director of the Department of Public Health reserve the right to reject any or all bids submitted or accept any proposal if they deem it to be for the interest of the City of Pittsburgh.
CHARLES H. KLINE, Mayor.
DR. C. B. MAITS, Director.

NOTICE
NOTICE is hereby given that Ordinance, Bill No. 4687, has been introduced in the Council of the City of Pittsburgh, April 15th, 1929, amending an Ordinance entitled:—
"An Ordinance regulating and restricting the location of trades and industries and the location of buildings designed for specified uses and regulating and limiting the height and bulk of buildings hereafter erected or altered, and regulating and determining the area of yards, courts and other open spaces in connection with buildings hereafter erected or altered, and establishing the boundaries of districts for the said purposes; conferring certain powers upon the Superintendent of the Bureau of Building Inspection; providing for a Board of Appeals; and imposing penalties," approved August 9, 1923, by changing the Zone Map, Sheet Z-O-E30, so as to change from a "B" Residence Use, Thirty-five foot Height and First Area District to a Commercial Use, One Hundred Foot Height and Fourth Area District, all that certain property having frontage on the northwesterly side of Forward avenue, between Saline street and Pocusset street.
And that a public hearing will be held by the Council of the City of Pittsburgh to consider said Ordinance at the Council Chamber, Fifth floor, City-County Building, Pittsburgh, Pa., at 2:00 P. M., on Wednesday, May 1st, 1929.
ROBT. CLARK,
City Clerk.

PUBLIC SALE
CITY OF PITTSBURGH.
Pittsburgh, Pa., April 17, 1929.
The City of Pittsburgh will offer at public sale on the premises Monday, April 22nd, 1929, at 2 o'clock p. m., a brick dwelling and garage located at No. 2621 Maple avenue, North Side, Pittsburgh, Pa. The terms of the sale will be as follows: Cash at the time of purchase and the buildings to be removed from the premises within thirty (30) days from sale.
BERTRAM L. SUCCOP,
City Sales Agent.

BUGS BAER Says

CAL, HERE'S YOUR FIRST POLICY

"Bugs" Baer

NOW that Mr. Coolidge has adopted the insurance business we will soon get some statistics proving that Methuselah was a bad risk.

The Life Extension Bureau has been doing very well with butterflies.

But the average age of the noncollapsible pedestrian continues to break the course record daily.

Mr. Coolidge can enlighten us on one subject.

What's the borrowing capacity on an elapsed policy?

We always thought that Mr. Cal hated to meet people. His new job proves it.

As an insurance man, Cal should load his upper vest pocket with a battery of six fountain pens and five lead pencils.

The general effect is that of a little pipe organ.

And another thing, Cal, is that your boss will never think that you have been working unless your shoes are dusty.

It's a tough job that Mr. Coolidge has picked out.

From now on, Cal, a telephone booth is your summer White House.

And people will not be calling on you. You will be calling on them.

It is a beautiful chance to get educated on wall mottoes.

Mr. Coolidge calling.

What? Again?

If you have never tried to sell insurance, then you never know how the camel felt when he was half-way through the needle's eye.

It's one emergency situation where you must beat your neighbor to the exit.

Of course, Mr. Coolidge starts at the top. Climbing the ladder of success is foolish when the elevator service is so good.

We will give Mr. Coolidge his first policy. We are in the prime of our second childhood, have spots before the eyes and on the vest, smoke five packages of cigarets a day, drink coffee, tea and don't-care-if-I-do.

Was turned down for the first Plattsburg camp because our heart skipped an administration. We have been operated on for concealed symptoms and our white corpuscles are as stars in the firmament.

Every time we try to breathe we develop canaries in the chassis and the only exercise we ever took was on a relay team of wheel-chairs in a hospital corridor.

As a child we had an enormous head that made doctors think we had water on the brain. When we grew older, the doctors realized that we must have been thinking about a liquid entirely different.

We have all the bad habits there are and amendments for the rest.

If Mr. Coolidge cares to write this policy, he can have his choice of accident, burglary or theft. We would like to get some insurance if it's only for our bow-legs against collision.

(Copyright, 1929.)

WEDDING BELLS

Maybe I'm Wrong

by JOHN P. MEDBURY

Auto-Suggestion

An egotist is a motorist who blows his horn when he sees a train coming.

Vital Statistics

A little kissing now and then is the reason there are so many married men.

Efficiency Experts

The barber who illustrates all his stories with cuts.

Pitiful Cases

When a woman has a bad cold and is so hoarse she can't talk about it.

(Copyright, 1929, King Features Syn., Inc.)

EMBARRASSING MOMENTS

BARNEY GOOGLE AND SPARK PLUG — His Bread Is All Dough

THE BUNGLE FAMILY — The New Billionaire

ELLA CINDERS — They're Awake Now

MUTT AND JEFF — Mutt Meets His North Pole Neighbor—Chief Tusky

PETTING PATTY — An Agreement Is Reached

JUST KIDS — Eternal Minutes

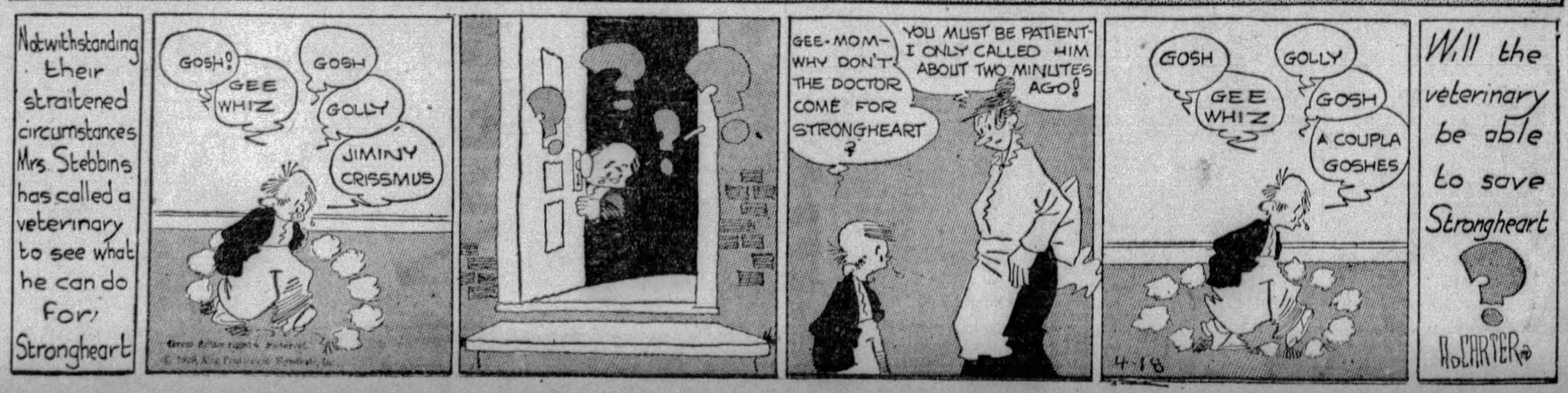

BRINGING UP FATHER

Thanks for the Info

TILLIE THE TOILER

Now It's Up to Mac

THE NEBBS

Oh, Very Well

POLLY AND HER PALS

The Study of Astronomy

KRAZY KAT

That Magnetic "Force"

VANILLA AND THE VILLAINS

Willing to Make It Hot for 'Em

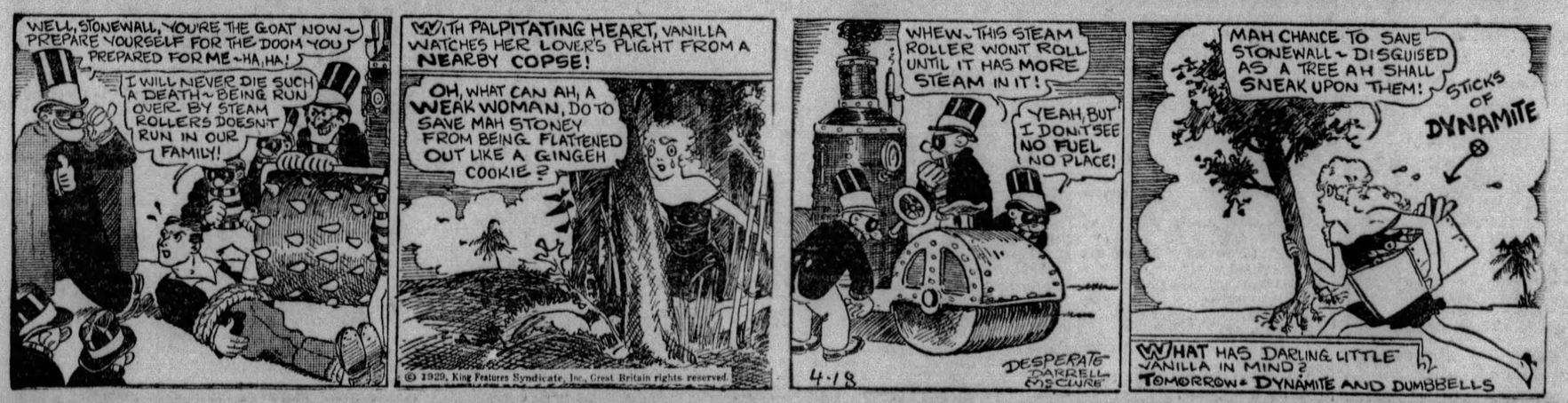

COOK-COOS by Ted Cook

(Copyright, 1929.)

Those two Tennessee doctors accused of operating for appendicitis while intoxicated, and failing to find the appendix, have been acquitted of all blame.

It's apparently all right if the doctors replace their divots.

* * *

THE PERFECT GUEST.

(News Item)

"After the other guests had gone the actor started on a rampage that ended in destruction to the extent of $5,000 at the home of his hostess. He smashed chairs, threw pictures, hurled the radio, played horseshoes with dishes, played drum on the ebony piano with a valuable taboret as drumsticks, and ruined a Persian rug worth $2,000—but all 'just in fun,' he told the police."

* * *

"The difference between courtship and marriage," says Genevieve, the kitchen cynic, "is the difference between honey and the hives."

* * *

EMPLOYMENT BUREAU

Experienced demonstrator would like to demonstrate ability. Fourteen years' successful drug store window tour for fountain pen concern. Played six weeks in Des Moines. Would consider gala farewell tour. Has big personal following in key cities.

* * *

SHORT STORY

(Moseley Prairie, Ark.)

"We now have a constable. It was reported Lester Ledford received the high vote. Ben Thompson was declared elected, but Floyd Gleen was sworn in."

* * *

Says the Rev. Wiley—Women used to complain of their nerves, but now everybody else is complaining of their nerve.

* * *

Before the movie palace grand
The optimistic masses stand
In line and wait, as well they may,
While last month's styles become *passe.*

—Richard Adamson.

CHIROPODISTS ANSWER CALL

One of the many entertaining features provided for wives of delegates to Chiropodists' Conference.

WASHINGTON—Chiropodists from all over America began pouring here today in response to the call for a conference issued by Congressman Frisby.

Mystery still surrounds the purpose of the conclave. Asked whether the meeting had anything to do with the Mexican situation, Mister Frisby raised his eyebrows and placed his index finger to his pursed lips.

The State Department would make no comment. That there is a tense aspect to the whole procedure cannot be denied. The streets are being appropriately decorated. Something of the old war-time hustle pervades. The Montana delegation arrived, bringing a fife and drum corps. Mr. Frisby himself took over the information booth in the depot.

* * *

And then there's the old maid who vamped a sheik and dyed happily ever after.

* * *

I told my gal I loved her,
Said she, "That may be true,
But will you love me when I'm old?"
Said I, "My dear, I do."

—W. M. W.

* * *

"What this country needs," says the Rev. Mr. Wiley, "is an intelligent intelligentsia."

* * *

Elevator operators in Detroit have organized and adopted a creed.

They can further dignify their calling by demanding that they be known as Upticians.

* * *

FAMOUS LAST WORDS
And you always ate your spinach regularly, didn't you, Mr. McFadden?"

* * *

Today's Crossword Puzzle

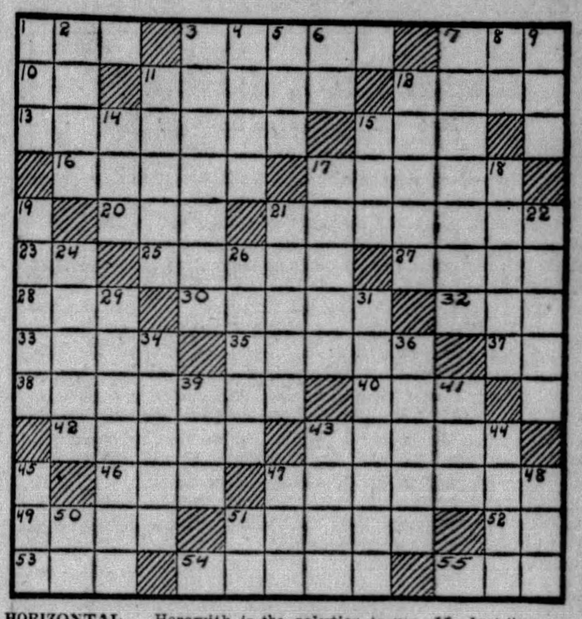

HORIZONTAL.

1—adult male
3—fails to obtain
7—feminine pronoun
10—within
11—lukewarm
12—Italian capital
13—yield
15—eccentric rotating piece
16—adult females
17—flutter over
20—by or through
21—one who provides food
23—pertaining to
25—depress
27—small cubes used in play
28—doze
30—currents
32—young of fox
33—egg shaped
35—birds' homes
37—Egyptian deity
38—revolving piece
40—Greek letter
42—speeder
43—talk idly
46—adult males
47—foresters
49—poisonous Javanese trees
51—playthings
52—neuter pronoun
53—June beetle
54—verse
55—one or some

Herewith is the solution to yesterday's puzzle.

F	A	R	O		A	E	S		C	A	R	E
A	B	O	D	E	S		T	R	A	C	E	D
R	A	T	E		I	R	A		M	I	T	E
E	T	A		A	D	O	R	E		D	A	N
	E		E	L	E	M	E	N	T		R	
A	R	E	N	A		E		T	R	A	D	E
H		R	O	B	S		F	E	E	L		N
A	R	E	C	A		A		R	E	A	D	S
	E		H	M		M	E	D		O		
A	B	A		A	M	E	N	D		O	N	E
L	A	N	E		A	N	O		I	R	A	K
A	T	A	M	A	N		S	E	D	A	T	E
S	E	T	S		E	V	E		A	L	E	S

(Copyright, 1929, King Features Syn., Inc.)

VERTICAL.

1—middle
2—again
3—young hare
4—disclosed to view
5—title of respect
6—editor (abbr.)
7—pertaining to Homer
8—printer's measure
9—textile fabric
11—kept time
12—ranted
14—cut off the top
15—portable bedstead
17—detests
18—happen again
19—donator
21—apple juice
22—prohibit anew
24—request
26—lesser
29—Bombay coasting vessel
31—severely
34—ties up, as shoes
36—male of the deer
39—numerical unit
41—consumed
43—comrades
44—Ireland
45—germinate, bloom forth
47—fish spawn
48—pen for swine
50—Italian river
51—perform

WHY PITTSBURGH IS GREAT
Has Plant Which Leads the World in Making Air Brakes

Pittsburgh Sun-Telegraph

BE A PITTSBURGH BOOSTER
To Your Friends in Other Cities

THURSDAY, APRIL 18, 1929

Established 1927, by Pitt Publishing Co., Gazette Square, Pittsburgh, Pa. President, William Randolph Hearst; Vice-President and Publisher, H. M. Bitner; Secretary-Treasurer, A. W. Clark; Associate Editor, C. W. Danziger; Managing Editor, Royal Daniel, Jr.; Business Manager, J. A. Grant. Entered as second class matter at the postoffice at Pittsburgh, Pa

National advertising representatives: Paul Block, Inc., 247 Park avenue, New York; Century Bldg., Chicago; General Motors Bldg., Detroit; Little Bldg., Boston; Guarantee Trust Bldg., Philadelphia; 518 Chancery Bldg., San Francisco.

The Associated Press is exclusively entitled to the use for re-publication of all news credited to it or not otherwise credited in this paper and also the local news published herein. All rights of re-publication of special dispatches herein are also reserved.

Biennial Session Ends With Scant Achievement

The 1929 biennial session of the General Assembly ends today. Its record is not brilliant. But it has one or two distinct achievements to its credit. It passed enabling legislation to make effective the voting machine amendment to the constitution. To the state at large that is the most important matter resulting from the session now come to its final day.

It also passed a Pittsburgh Metropolitan Charter bill, the most important measure affecting our own community.

And it gave all of us a heavy added burden in the shape of a four-cent gasoline tax, voted despite the fact that figures from the office of State Treasurer Lewis showed it to be unnecessary for the stated purpose, extension of the state highway system.

The coal and iron police legislation is a victory for public sentiment, in so far as the Musmanno bill is concerned. And a threat to public peace of mind, in the passage of the Mansfield bill.

The legislators showed weakness—not to say rank cowardice—in their fear lest certain measures should come before them, and put them on record with their votes. So many bills, some, no doubt deserving of that fate, were just permitted to die in committee.

Certainly the legislators were not justified in dodging responsibility on the blue law amendment measures. They chose an unmanly way of evading the necessity of making a decision by permitting these bills to die in committee, even denying a public hearing. Americans admire men who face the issue.

The Legislature passes into history as one of the most craven and effectively "controlled" bodies that ever met in Harrisburg. The steam roller was in operation at all times, and the state bosses proved themselves artful engineers of that piece of political mechanism. The Quay and Penrose traditions of bossism are incomparable to the record of our 1929 General Assembly.

Clean, Paint and Plant, Mayor's Ukase Advises

Get ready to clean up, plant up and paint up, to the end that Pittsburgh may be made "a better, cleaner, more beautiful city." Saturday, April 20, to Saturday, May 4, has been designated as the period. Mayor Kline, himself, has proclaimed the coming two weeks as a time for a community movement for healthful cleanliness and beautification.

The Mayor calls upon every citizen to show his civic pride by clearing his property of rubbish, painting "everything that may be in need of the same, and planting flowers or shrubs which will add greatly to the beauty of our city."

Persons who take pride in their homes will need little urging to participate in this commendable movement, which our Mayor calls to their attention. In fact, in most residential districts but little special effort will be necessary in order to comply with Mayor Kline's request, because those who take real pride in their homes keep their properties in a state of perpetual neatness.

Yet, after a winter, there is need of paint in many places where it was not needed in the fall. Give the painter a job. Or buy yourself a brush and some paint and find out how much of an artist you are. Many home craftsmen do wonders on porch furniture with a sprayer, and have a lot of fun besides.

Planting of shrubs and hardy flowering plants, which has been going on around many residences for a couple of weeks, should receive impetus during the period recommended in the executive proclamation.

CLEAN UP! PAINT UP! PLANT UP!

Interesting Killing

What Will Be Done to the Boy?

The case of a woman shot to death by state dry agents breaking into her home in Illinois will be followed with interest.

The public also will be interested to know what punishment is meted out. The public will also want to know what, if anything, is done to the 12-year-old boy who shot the agent that killed his mother.

The Fourth Amendment to the Constitution, which is becoming old-fashioned, says:

"The right of the people to be secure in their persons, houses, papers and effects against unreasonable searches and seizures shall not be violated, and no warrants shall issue but upon probable cause, supported by oath or affirmation, and particularly describing the place to be searched and the person or things to be seized."

Nothing is said about any "persons to be killed." That is a MODERN improvement, for which all the killing credit goes to prohibition enforcement.

A Wise Judge

He Knows What Shuts Men's Eyes.

Seven bootleggers appeared before Judge Coleman in New York, who, with unusual heartlessness and great common sense, sent all seven to jail.

They ran a bootleg institution called "The Charm Club." Told that there was no evidence that the men had paid for protection, the judge said: "Of course they paid for protection. They paid prohibition agents, or they couldn't have run the place." That's true of a good deal more than 10,000 bootlegging resorts in this country. It is a profitable business for those that are paid not to see what they might see.

The Hearst Papers Advocate

1. *An agreement on an equal basis of English speaking peoples to preserve peace between themselves and to promote the peace of the world, but no minority representation in foreign leagues.*
2. *Proportional representation in the United States Senate—no state to have less than two Senators.*
3. *Separate departments of Army and Navy and air forces, united under Secretary of National Defense.*
4. *Vigorous Federal action, under a Secretary of Education, to abolish illiteracy in the United States.*
5. *Installation of President and of Congress on first of January following election in November.*
6. *A Federal sales tax, the income from which to be used in reducing other Federal taxation.*
7. *A calendar year of thirteen months of four weeks each; all holidays to fall on Saturdays.*
8. *Construction of Nicaragua Canal for commerce and defense; advocated by Hearst papers since 1895.*
9. *The acquisition of the French West Indies as part payment for the French debt to the United States and of the English West Indies also, if agreeable to France and England.*

Just Supposin' -:- By Nelson Harding

Suppose—just suppose—that an ardent anti-Prohibition Congressman who always voted against Dry Laws, and who shouted "NO" when the Jones Law was voted upon, and who was in bad with the Anti-Saloon League—

Suppose he returned from abroad and Customs Inspectors swore he declared he was bringing in four bottles of pure Spring Water for his aunt's aged great-uncle—and suppose he claimed Free Entry for his baggage and failed to open it and threatened to raise heck in Washington if he didn't get by; could you blame the Drys for grinning or the "Antis" for cryin' out loud?

N. H.

Tales That Are Told

His Objection

It had been a tiring case for everybody concerned. The plaintiff and the defendant were both slow-witted, and everything had to be explained to them at least twice.

"Do I understand, my man," said the magistrate at one point, "that the defendant hurled invectives at you?"

The plaintiff scratched his head wildly. Then a look of understanding dawned in his eyes as he replied:

"No, sir. To tell the truth, it was only bricks he threw at me; but what I complain about was the terrible way he swore at me when they missed!"

A Mixed Grill

A WOMAN asked her husband to take a copy of a radio recipe she wanted. Unfortunately the man got two stations at once, and this is what he copied:

"Hands on hips, place one cup of flour on shoulders, raise knees and depress toes, and mix thoroughly in one-half cupful of milk. Repeat six times. Inhale quickly one-half teaspoonful of baking powder, lower the legs, and mash two boiled eggs in a sieve. Exhale, breathe naturally, and sift into a bowl. Lie flat on the back on the floor, and roll the white of an egg backward and forward until it comes to a boil. In 10 minutes remove from the fire, and rub smartly with a rough towel. Breathe naturally, dress in warm flannels, and serve with fish soup."

Worst Story I Have Heard Today

By WILL ROGERS

A GUY was dragged into the police station at night for shooting a young man that was singing blues under his daughter's window.

The desk sargeant says, "Throw him in that there cell and beat him up till the day after tomorrow, and make him confess."

"Oh, I'll confess," says the man. "I did it, sargeant! But I thought it was a donkey I was shooting, on account of the noise that this poor young man was making."

"A donkey, hay? Well, don't you know that it's against the law to shoot a donkey? Or even to shoot a gun at all in the city"?

"Yes, sargent, but I'm a member of the Humane Society, and this donkey was suffering his mortal agony, and I was only doing my duty to shoot him I thought."

LISTEN, WORLD!

By Elsie Robinson

"THE Bible is a lie. God's a ghost," said Charles Smith.

So they stuck him in jail.

How silly!

Why put a man in jail because he doesn't believe in God and says so!

If he doesn't believe in God, that's his bad luck, not yours or mine—or God's.

It's as silly to jail a man for not believing in God as it would be to punish him for being born with a tail or minus an ear.

The possession of a tail—or the lack of belief in God—is merely a matter of personal development.

A belief in God is simply part of our enlarged consciousness of beauty and truth.

Some of us have acquired that consciousness—some of us haven't! Some of us see life as a jack rabbit sees it. Some of use see life as Milton or St. Francis or Socrates saw it.

To an Australian aborigine the poems of Browning are mere gibberish. To some of us they are deathless music. But we'd have no right to jail the aborigine because he dismisses "Pippa Passes" with a contemptuous snort.

Give the aborigine time. Like God does. God's not clamoring for recognition. He doesn't become angry because some of his children haven't learned to speak His name.

Hands off the other fellow's soul.

That's a hard lesson for most of us to learn.

Ever since the war stopped and left us with a lot of spare time and an unsatisfied yen for human gore we've been working off energy by snooping around and picking on our neighbor's souls!

But our neighbors' souls are none of our business.

We may have a right to criticize our neighbors' sanitation but their spiritual salvation is a matter between them and their maker.

Humans believe in God when they get ready for it and not before.

And they can't be shoved!

As for the danger of granting free air to atheists—don't worry! You can't talk a man into believing in God—though you may make him go through the gesture.

And you can't talk him out of it.

The need of God rises in a man when his hour comes, as the spring sap rises in a tree. It is not a matter of reason or exhortation. It is one of the eternal mysteries.

No noisy little atheist is going to disturb the eternal mysteries.

If that were possible this world would have gone to pots long ago.

GOD, FORTUNATELY, IS NOT ACCESSIBLE TO YAPPY TOURISTS!

LET 'EM YAP!

(Copyright, 1929, King Features Syn., Inc.)

IS SCIENCE A ROBOT?

By Garrett P. Serviss

THE human spirit is an aspen leaf, forever balancing in the shifting winds of thought. Its life is choked when the force of a fixed fashion glues it, like a drenching rain, motionless to the stem.

The man who keeps his energies active on only one side may give his mind the force of a crashing projectile, but it will be destructive to truth and beauty.

We proudly proclaim this to be the age of science, and our pride is justified by the great results we see immediately around us; but if we look farther and higher we perceive that something is wanting. For support I am not going to appeal to a moralist, but to a poet. How many "general readers" are there who lately have read and pondered Edgar Allen Poe's "Sonnet to Science"? I fear that it has dropped out of the sight of the vast majority. If so, it is worthwhile to set it forth again here:

"Science! true daughter of Old Time thou art,
Who alterest all things with thy peering eyes.
Why preyest thou thus upon the poet's heart,
Vultures, whose wings are dull realities?
How should he love thee? Or how deem thee wise,
Who wouldst not leave him in his wandering
To seek for treasure in the jewelled skies,
Albeit he soared with an undaunted wing?
Hast thou not dragged Diana from her car,
And driven the hamadryad from the wood
To seek shelter in some happier star?
Hast thou not torn the naiad from her flood,
The elfin from the green grass, and from me
The Summer dream beneath the tamarind tree?"

For many persons today such sentiments are anathema. They believe in NOTHING BUT science. Their attitude is the result of the marvelous rush forward, by which applied science has virtually transformed the physical world, as it surrounds us here on the earth. The rapidity of this progress has blinded them. They have lost the whole in the details.

Poe was not attacking the achievements of science as such. But he knew what too many seem to forget today, namely, that scientific aims and the "scientific method" express but a part of the aspiration and nature of the human mind. He was not mourning, as the necessities of his verse might seem to indicate, the flight of "Diana" or the "hamadryad" before the outburst of this new light. Let them go, with "Apollo from the shrine," but do not banish along with them the free soul of man, whose breath of life is the imagination. If you make the migration a mere slave to scientific research you kill all spirituality. You materialize and mechanize everything. In a sense, mythology is as essential to humanity as science. The oracles cannot forever be made dumb. They only change with time. Each age has its own oracles. Science itself is no more than an oracle, of which also it may be said that its "voice runs through the arched roofs in words deceiving," for new facts are continually altering its formulas and its theories, and it cannot be true to its own aim without welcoming and seeking constantly to bring about such change.

* * *

(Copyright, 1929, International Feature Service, Inc.)

Bible Passages

Blessings

(Leviticus 26; 1-12)

YE shall make ye no idols nor graven image, neither rear you up a standing image, neither shall ye set up any image of stone in your land, to bow down unto it: for I am the Lord your God.

Ye shall keep my Sabbaths, and reverence my sanctuary: I am the Lord.

If ye walk in my statutes, and keep my commandments, and do them;

Then I will give you rain in due season and the land shall yield her increase, and the trees of the field shall yield their fruit.

And your threshing shall reach unto the vintage, and the vintage shall reach unto the sowing time: and ye shall eat your bread to the full, and dwell in your land safely.

And I will give peace in the land, and ye shall lie down, and none shall make you afraid: and I will rid evil beasts out of the land, neither shall the sword go through your land.

And ye shall chase your enemies, and they shall fall before you by the sword.

And five of you shall chase an hundred, and an hundred of you shall put ten thousand to flight: and your enemies shall fall before you by the sword.

For I will have respect unto you, and make you fruitful, and multiply you, and establish my covenant with you.

And ye shall eat old store, and bring forth the old because of the new.

And I will set my tabernacle among you: and my soul shall not abhor you.

And I will walk among you, and will be your God, and ye shall be my people.

The Rhyming Optimist

By ALINE MICHAELIS

My Need

WHEN I am tired of all gay things,
Of laughter like the lift of wings,
Of carefree throngs
And joyous songs,
I want the peace the ocean brings.

When I am worn with fret and care
When folly greets me everywhere,
I need but this:
The white spray's kiss
The soft caress of salt-sweet air.

When I am vexed with little tasks
And weary of life's futile masks,
I must be free
To seek the sea,
To find there all my spirit asks.

By mountains tall, by meadows wide
I wander still unsatisfied,
Till far away,
I catch, some day,
The rhythmic whisper of the tide!

The Long Trail

By Herbert Kaufman

IT'S a long trail from *sixty-story* skyscrapers back to *sixty-foot* lizards, but we're retracing every step of the way.

Before long, the last of nature's early tricks and tracks will be traced.

The *clues* are everywhere; her diary is scrawled on rock strata, scrolled on paleolithic bones and scribbled against canyon walls.

Marl beds and asphalt pits are on the *witness stand* offering antediluvian testimony.

Mammoths preserved in Siberian ice, and skulls antedating the Silurian age, attest periods *far* beyond Biblical *knowledge* or *imagination*.

Evolution's evidence is deposited among omnipresent clay banks in the Natural History Museum and on the chalk cliffs at Dover.

It's there even if incredulity *does* prefer to look at the camel and declare "there ain't no such beast."

Th story of Creation was written on granite pages and with indelible pens.

Exhumed records of vanished empires long ago disclosed Old Testament sources, in the folklore of races whose *own* traditions could not remember where *they* first encountered a more naive conception of Divine mechanics.

Bigotry would turn back the clock and destroy the precious stairs on which we so patiently toil to understanding.

Reaction would have us *forget* that Carrel has produced and maintained embryos, *deny* Wallace, *reject* Darwin, *discount* Burbank, and *discard* Mendel, at moment when Japanese fanciers raise roosters with twenty-foot tails and redesign fishes and trees at will.

Evolution is simply the expression of nature's constantly increasing efficiency.

She grows adept with practice, revises and improves her production like every other shrewd manufacturer.

The older the earth becomes, the more its forms simplify. Time teaches all creatures and creations their more *efficient* qualities.

And so they gradually abandon *unhandy* characteristics and *unnecessary* instincts.

The first human models had much more complicated mechanisms than our *present* machines.

Primitive man dropped tail and unrequired organs as he outgrew their necessity.

The original horse was a three-toed quadruped the size of a fox-terrier. The tiny chameleon is an aftermath of skyscraper saurians.

Plants and animals *alike* adjust themselves to changing environment and climate.

Whatever ceases to serve a *specific* purpose in the vast scheme of destiny is obliterated.

When we don't *conform*, we *vanish*.

(Copyright, 1929.)

NEW YORK DAY BY DAY

By O. O. McIntyre

NEW YORK, April 18.—No actress or actor in affluent years expects to become an inmate of a home for aged and indigent players. But they are confident of their improvidence and prepare for the rainy days. Few are without a life membership in some peaceful haven.

The two best known perhaps are the Actors' Fund Home on Staten Island and the Percy Williams Home at Islip. There are about 30 guests in each, and, while not embarrassed with actual cash, many in declining days have more comforts than they ever had in prosperity.

Theatrical folk do not forget their guild. There are always visitors with presents, those willing to entertain and other varied efforts to keep life from the tedium of neglect. In each home, too, there is a sharp class distinction. Achievement is honored with special recognition.

In one a former leading lady for Booth is "the first lady." In another an actress who played with Salvini is recognized as the social leader. There is the attitude that exists toward the star in the theater. But most of the guests are those who played in lesser roles.

In agreeable weather they gather on the lawn, and one of the diversions, not without its amusing touch, is a polite "panning" of the venerable Mrs. Whiffen. At 80, Mrs. Whiffen continues to appear at intervals on Broadway and thus scorn the institutional beneficence.

One of the guests who departed after a few weeks for greater activity was Frankie Bailey, whose shapely limbs won such renown in days when Lew Fields was choking the daylights out of Joe Weber. She is past 60, but looks no more than 40 and has a treasure that would bring complete independence.

This is a tablecloth upon which she has embroidered the most distinguished list of signatures ever collected. Nearly every star of the past 50 years in America and Europe is represented, as are several presidents and others looming big in the pages of history.

* * *

A frothy little beer parlor in the shadows of the Winter Garden is called "The Stein Way."

* * *

An alcoholic gentleman in full evening dress lurched into a deserted night club in the same neighborhood, and sat alone at a table, cast a pop-eyed glance around the empty room, and hiccoughed: "All dressed up and no place to glow."

* * *

The sailor enjoying his shore leave rowing around Central Park Lake is a familiar sight. The other evening N. T. Grunland—the radio N. T. G.—who operates a chain of night clubs, was having his evening off. He sat at a supper club's ringside table eating scrambled eggs and drinking $1.50 a pint table water. His companion for the evening was a well-known Titian-haired night club hostess.

* * *

Midnight sailings of ocean liners have doubled business for shops selling bon voyage baskets and flowers. Many remain open until midnight on sailing days and the most expensive basket of fruit up to date is one that sets some silly back $00 fish.

* * *

All-night gown shops, too, are increasing along Broadway. Sales are chiefly among adroit ladies of the ensemble who go buy-buy with boy friends after the midnight dole of caviar. One girl, who opened her shop on her eighteenth birthday six months ago, is paying a rental of $18,000 a year.

* * *

My lowest bow to a lady next door who telephoned her hair dresser for an appointment. "In five days!" she exclaimed. "Well, grab a nice pair of scissors and sit on them until I show up."

* * *

That venerable cosmopolitan, Charles Hanson Towne, can remember way back to the time smart restaurants didn't allow dogs.

* * *

Writes F. T. T.: "Was there a famous Scotch painter among your ancestors?" Not unless you mean my great uncle Semus, who was the best buggy striper in the Middle West. He was the one who caught his whiskers in the wringer.

(Copyright, 1929, by McNaught Syn., Inc.)

Isn't It So?

Always tell the truth and you will never have to fix up excuses.

* * *

Lots of men fall over themselves in trying to get ahead of others.

* * *

Even fame may be a handicap; it enables a man's creditors to keep on his trail.

* * *

Time improves everything but women; they, of course, have been perfect from the beginning.

* * *

The man who is constantly in the public eye is apt to get an occasional rub from the public knuckles.

* * *

"There are no birds in last year's nests," says a poet. True—and there are no nests for next year's birds.

* * *

Prevaricate to help a man out of a scrape and he will always remember you as an accommodating liar.

* * *

Don't delude yourself with the idea that there is a good-looking woman in the world who doesn't know it.

ONCE OVERS

By J. J. Mundy

YOU are not long on self-denial, therefore you go merrily on, spending to the limit of your earnings.

You think there is altogether too much said about economy.

These budgets and cuts and savings are tiresome.

You have little use for certain friends of yours who refuse to go in for certain things you do, that cost a lot of money.

They bank so closely that they have little to spend.

You don't bank at all, as you have the limit of your wages or salary to spend.

Or if you do deposit your money, you check out as fast as you get it.

You never consider any other sort of an account but a checking account.

You don't want to feel that you cannot get hold of your money as soon as you want it.

That is why you object to insurance and endowments and all the rest of the thousand and one ways to work up a competence for old age.

It isn't so much that you are afraid of the companies turning out badly and losing your money, but you could not stand it to know that you had money and not at immediate call.

When will you grow up?

(Copyright, 1929, International Feature Service, Inc.)